WEATHER
Tonight: Clear
Sunday: Mostly Sunny

Victoria Times

WEEKEND EDITION
20 cents

91st YEAR, NO. 70 ★★ VICTORIA, B.C., SATURDAY, AUGUST 31, 1974

Bomb Charge Laid

By DEREK SIDENIUS
Times Staff

A 36-year-old man was arrested by Victoria police Friday night and charged with planting an explosive device on the parking lot of Gordon's Towing, 1618 Store, earlier that day.

Roderick Welford MacKenzie, 2638 Florence Lake Road, appeared before Judge Duncan McAdam in Victoria provincial court this morning. He was remanded in custody to Tuesday when an application for bail will be made.

Meanwhile, the towing company is still having trouble.

Employee Rick Essler told the Times when he arrived at work this morning he found charred garbage bags piled against the office front door.

The fire never really had a chance, he said, and no damage was done. The bags, which contained used towels and coffee grounds, were too wet.

"Obviously someone doesn't like us."

On Friday, Essler and another driver, whose name police have asked not released, were sitting in the office shortly after midnight when they noticed a truck drive slowly into the lot.

When the truck shot out, the men went to investigate and found a fuse crackling towards a bundle of explosive primacord planted 30 feet from the building.

The unidentified employee, who Essler said had five years demolition training in the armed forces, raced over and stamped out the fuse.

"Whoever is doing this must have one heck of a grudge," Essler said. "We get threats all the time . . . but never reaching this stage."

The company, which has a contract with the city to remove illegally parked cars from city streets, has asked police to increase night patrols.

Essler said the company has been short-staffed and the recent incidents have made it even harder to hire new drivers.

"We were just breaking in a new man but when he heard about the bomb he took off.

"I'm averaging 20 hours a day myself," said Essler.

SNIPER KILLS 3

INDIO, Calif. (AP) A sniper firing from a moving vehicle killed three persons and wounded 11 others during a five-hour shooting spree before dawn today, sheriff's deputies said.

Several hours after the attacks, a spokesman for the Riverside County Sheriff's office at Blythe said one person is being held in connection with the shootings.

Details were sketchy but officers said it appeared that the dead and wounded were travelling in at least seven different vehicles. Two of the dead were shot in the head.

Indians Build Highway 12 Tree Blockade

CACHE CREEK (CP) — Indians from the Bonaparte Reserve today resumed their blockade of Highway 12 north of here.

RCMP said a barricade of trees was set up and manned by Indians with guns.

Irate motorists who were turned back at the blockade complained to the RCMP detachments in Ashcroft and Lillooet.

The action is the latest by a group of the Bonaparte Indians in a continuing protest against poor housing conditions.

RCMP said there had been "no incidents" although vehicles were turned back.

A spokesman said officers had only checked visually on the barricade and there had been no communications with the protesters.

Earlier this month the Indians set up barricades near the reserve and extracted $5 from motorists before allowing them to use the highway.

At that time Chief Ken Basil said they would close Highway 12 for good if federal Indian Affairs Minister Judd Buchanan refuses to talk with representatives of the reserve.

The chief said he has appealed to the American Indian Movement for its support and he forecast that between 2,000 and 3,000 AIM representatives would come to the reserve if the blockade is resumed.

'Fat Dave' Spreads The Word

KAMLOOPS (CP) — British Columbians don't know how much a New Democratic Party government has done for them and Premier Dave Barrett Friday night told the party faithful to go out and spread the word.

The premier told the party's annual policy convention that his government's reforms have come at such a pace that even cabinet ministers can't reel them off unless they have come in their own departments.

Barrett gave a preview of British Columbia's financial condition for the fiscal year ended March 31, 1974, saying that revenue for the year reached $2,108,879,000 an increase of $411 million over estimated revenue.

The premier did not divulge what expenditures were for the same period but said that since his government came into power in 1972 a debt of $250 million in parity bonds has been reduced by $92 million.

He told the convention, which started 24 months to the day the NDP ended 20 years of Social Credit rule, that one reason British Columbians are unaware of what the new government has done is "we're not getting a fair break in the newspapers of this province." (For Times reporter Linda Hughes review of those two years see Page 2.)

"The whole focus of the media is on personalities, not on issues," he said while admitting he is "no messiah, no plastic model of a politician . . . just fat, chubby Dave."

The premier challenged opposition parties to "stop the charade, lay it on the line and come together as one party" to fight the next election which is expected in 1976.

"It's the same old gang for the same old game. If the same old gang came back, it would not be the fault of the government of the day, it would be the responsibility of the people."

The convention began with a squabble over the agenda. Some delegates wanted to bar the media from a Sunday session where some soul searching is expected when reports of the party's treasurer and provincial executive are presented.

Others were critical of a decision to remove a question-and-answer session with the premier after his speech.

The amendment to bar the media was defeated by a vote of 212-190.

DEAD at 51 is New Zealand Prime Minister Norman Kirk, 'Big Norm' had been in poor health for some time but his death, due to a heart attack, was sudden. Kirk became prime minister in December, 1972, following the first Labor Party election victory in 16 years.

BATES LOSE

Oshawa Tonys representing Ontario, came from behind at Royal Athletic Park this morning to defeat Victoria Bates 2-1 in an extra inning and win the Canadian senior "A" men's softball championship.

Needing only one more victory in the double-loss elimination playoff that followed the round-robin portion of the week-long tournament, Ontario had to come from behind to earn this morning's triumph.

Pete Landers, who had stopped Victoria 1-0 Friday with a two-hit, 17-strike-out effort over 12 innings, was again the Oshawa pitching hero.

Voted the tournament's most-valuable player, the big lefthander went the distance, yielding three hits and striking out 13 batters. Victoria pitchers Stan Kern and Dave Ruthowsky gave up six hits and struck out 12 men.

Forest Industry Aided

B.C.'s Interior lumber manufacturers got what they asked for from the provincial government in measures taken to reduce stumpage fees for the slumping industry.

Resources Minister Bob Williams announced Friday that stumpage fees will now be based on the lumber market of the previous month, rather than the old practice of basing the fees on the higher lumber prices over the past three months.

Stumpage fees are royalty payments based on the price cut timber is bringing on the market.

The move was made to help alleviate layoffs in the interior forest industry which were expected to be as high as 10,000 men, if steps were not taken to help out the manufacturers.

Representatives of the Interior Lumber Manufacturers' Association met with Williams in Victoria last week and asked that the stumpatge rates be based on the price from only the month before.

Williams said in an interview at the New Democratic Party's policy convention in Kamloops that he did not know what the immediate effect of the policy change would be, but said it would save interior lumber producers millions of dollars.

He said he didn't know if it would help men already laid off by the industry, but hoped it would prevent further layoffs.

The policy change does not apply to coast manufacturers. Williams said earlier the coastal operations are more integrated and that what they lose in slumping timber prices, they make up in the high pulp prices.

NO PAPER

The Times will not publish on Monday, Labor Day. Regular publication will be resumed Tuesday.

LOVING CARE of the Waddell family of Sooke —father John, left, and sons Rick and Andrew — is showered on family sheep having his hoofs cleaned and coat trimmed at Saanich Fall Fair. Fair lasts until 7 p.m. Monday, and features an egg-throwing contest, wheelbarrow race and other farm games Sunday afternoon. (John McKay photo.)

FLYING TIME BOMB?

TORONTO (CP) — Many hazardous substances, including radioactive packages not adequately wrapped, are being carried on passenger airlines, the CBC radio program As It Happens said Friday.

In a half-hour show entitled Flying Time Bomb, pilots, flight attendants and United States officials were interviewed concerning flight safety.

The program recounted one incident in which Iridium 192, a radioactive substance, was transported in an inadequately shielded package.

A total of 157 passengers and 32 airline employees were exposed to radiation as the substance was carried on a Delta Airlines plane between Atlanta and Washington and on another to Baton Rouge, La., from Atlanta, the program said.

It added that one woman four months pregnant was exposed to twice the allowed annual dosage of radiation for a non-pregnant adult.

The leakage was not discovered until the package was delivered to the factory where it was to be used.

Walter Brown, identified on the program as a pilot with one of Canada's four regional carrieres, said unless he saw it being loaded, he would not know if he were carrying a hazardous cargo.

120 Die In Train Crash

ZAGREB, Yugoslavia (UPI) — An express train packed with migrant workers thundered off the tracks in Yugoslavia's second largest city Friday and slammed into the main railroad station at 60 miles an hour, killing and injuring hundreds of passengers.

The train's two engineers were given blood tests to determine if they were drunk and then arrested hours later after the eight car train careened off the tracks, barrelled 400 yards into the station and overturned.

Police said 120 bodies were recovered. They called it Yugoslavia's worst railroad disaster and predicted the final death toll would rise. Police said an additional 150 people were injured.

Many persons were electrocuted when the roaring train snapped concrete pillars along the track and brought down electric power cables.

The casualty figures climbed steadily today as cranes lifted away the crumpled coaches, exposing more bodies crushed beneath them. Cries of the dying and injured came from the wreckage.

NEWS BRIEFS

A-G Cool on Casino

KAMLOOPS (CP) — Attorney General Alex Macdonald is cool to a proposal by Victoria Ald. Sam Bawlf to turn the city's Crystal Garden swimming pool into a Monte Carlo type casino. The minister said the government would have to be careful about such a proposal and he expressed fears that a casino operation would attract organized crime into the province.

Engineers Accept

VANCOUVER (CP) — Operating engineers at nine British Columbia plywood plants and sawmills have voted 65 per cent to accept a proposed, one-year agreement with Forest Industrial Relations. The 96 members of Local 882 of the International Union of Operating Engineers are to receive the same basic contract negotiated last month by the International Woodworkers of America.

Swim Bid Fails

TORONTO (UPI) — Diane Niad, a 24-year-old student at New York University, today failed in her attempt to swim a 64-mile round trip across Lake Ontario. Miss Niad's handlers pulled her from the choppy wafers at 6:30 a.m. today, after 20 hours and 30 minutes of the gruelling swim.

Death Threat Made

MEXICO CITY (Reuter) — The kidnappers of the father-in-law of Mexican President Luis Echeverria have threatened to kill their captive unless they are paid a ransom of $1.38 million and 10 political prisoners are freed, says a left-wing magazine.

BBC Office Bombed

BELFAST (UPI) — Gunmen hijacked a panel truck, loaded it with 200 pounds of explosives and sent the driverless vehicle crashing into the downtown office of the British Broadcasting Corp. today. The British Army said about half the charge blew up, smashing windows and causing superficial damage to the BBC building near the centre of town.

INDEX

	Page
Births, Deaths	34
Books	6
Church	31
Classified	34-46
Comics	29
Family	25-28
Finance	10-12
Entertainment	19-21
Gardening	24
Sports	16-18
Travel	22

TOURIST ALERT PAGE 24

WORDPLAY

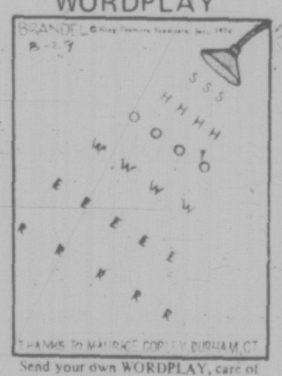

Send your own WORDPLAY, care of this newspaper.

$2B Loan for Italy

BELLAGIO, Italy (UPI) — West Germany today agreed to lend Italy $2 billion to help bolster the country's inflation-ridden and nearly bankrupt economy, an official joint communique said.

Italy will secure the loan with an undisclosed amount of its gold reserves, the communique said.

The joint statement came at the end of two days of talks between West German Chancellor Helmut Schmidt and Italian Premier Mariano Rumor.

It said the two chiefs of state "expressed satisfaction with the fact that the agreement realizes the mobilization of gold reserves, valued at a price correlated to that of the market."

Finance ministers of the European Common Market and the international monetary fund's group earlier this year agreed that member countries in economic difficulties could use central bank gold reserves to back up loans.

The agreement today marked the first use of the option.

Deserter Thanks 20 Million Canadians

Anderson hugs wife in happy reunion

VANCOUVER (CP) — Ronald Anderson, 31, of Mission, says having the support of a nation is wonderful.

Anderson, a U.S. Army deserter, is also a landed immigrant in Canada. He was pursued and captured last Saturday by U.S. customs officers who went into Canadian territory at Peace Arch Park at the Douglas Crossing of the international border, about 30 miles south of here.

When turned over to Canadian authorities Friday evening at the Douglas crossing, he said "You don't know what it's like to know a whole nation of 20 million people is with you."

Anderson, who deserted from the U.S. army in November, 1968, was crossing into the U.S. with his wife and her 11-year-old son to visit his mother in Polusbo, Wash. He was stopped but broke away from U.S., customs officials and ran across the border into the park into Canada.

The U.S. customs service admitted later that its men went into Canada to recapture Anderson. They turned him over to army authorities.

The Canadian external affairs department in Ottawa sent a formal request Friday to the U.S. embassy asking for Anderson's release. A U.S. State Department spokesman said it would comply "quickly."

Anderson said he was well-treated at the army stockade at Ft. Lewis, Wash.

However, his long hair and beard were cut off during his brief stay there.

He said he didn't think he would return to the U.S., "at least not until I'm sure there's amnesty.

"President Ford will probably declare unconditional amnesty for everyone except Ronald Anderson," he added.

Anderson said he knew he was in Canada when apprehended.

"In fact, when they tackled me and when I was on the ground I heard someone say 'Don't take any pictures'," he said.

"I assumed that this someone was an American official or authority or policeman or whoever . . . and when I heard this I said in a loud voice :"Take all the picutres you want. These men are illegally in Canada and they have no jurisdiction'."

After Anderson deserted from the U.S. army in 1968 he was arrested, but escaped. He came to Canada where he was granted landed immigrant status in September, 1969. He will be eligible to become a Canadian citizen next month.

Interest in Politics Soared During 2 Years of NDP Rule

By LINDA HUGHES
Times Staff

Two years ago Friday the New Democratic Party was elected to power in British Columbia.

On that warm summer evening, B.C. voters brought a tired Socred regime crashing down and began a minor revolution in provincial politics.

The legislative make-up of B.C. has probably changed more in the last two years than in any other period in history.

A total of 281 separate pieces of legislation have been enacted by the NDP and the list of new government initiatives and policy changes is endless.

Barrett says his government's greatest mistake has been its failure to make people understand or appreciate those changes.

Opposition leader Bill Bennett says the people understand all too well what the NDP has done and it's been Barrett's greatest accomplishment to create a new climate of awareness.

Undeniably, the government has sparked a new interest in politics, and people everywhere are eager to speak out on the new socialist government.

The most vocal and willing critic, aside from the opposition parties, has been the business community.

Small business complains of increasing taxes, big resource industries denounce royalty hikes and businessmen as a whole warn the government will ruin B.C.'s strong economic base.

But the NDP's platform in 1972 was called "a new deal for people" and it offered few promises for businessmen.

It openly vowed that resource revenues, — royalties — would be increased, and it made it clear the NDP would be prepared to place firms under public ownership.

The government has failed to act on its promise of financial aid and research assistance to small businesses and its other pledges, including establishment of the B.C. Development Corporation, have had no great impact.

But the emphasis in NDP campaign literature lay elsewhere.

Promised were: a new deal for farmers; an end to the labor-managment crisis; equal opportunity for women; changes in education; a humanized social policy; a better chance for Indians; protection for the individual; an environmental policy and a new deal for cities.

It was a hefty list and in two years the government has barely begun to tackle it.

Despite a general feeling in B.C. that the NDP has done "too much, too fast", almost every group that was promised change during the 1972 election campaign agrees that the change hasn't come fast enough.

In interviews with the Times, spokesmen for the various groups all believed they are better off now than they were before the change in government.

But the most common response was, "What they've done is basically good but they haven't gone far enough."

Basically good – but not enough

A good example is in the field of education, former B.C. Teachers' Federation president Jim MacFarlan, (he quit the party Thursday) who has publicly expressed his own personal disillusionment with the party, says the NDP's two-year record is mixed.

The BCTF is pleased with the abolition of corporal punishment, the end to tight Socred restrictions on school board spending, the return to bargaining rights for teachers and a number of other moves, including appointment of special consultants.

"But they simply haven't moved quickly enough on the main issue of control," said MacFarlan.

"In attempting to move towards a more humanized and democratic school system," he said, the government has left control in the hands of bureaucrats instead of transferring it to teachers, parents and students.

"We're happy with most of the changes but we don't think they've gone far enough and we don't think they have addressed themselves to the major issues of control.

Ross Marks, president of the Union of B.C. Municipalities, also agreed the government had not tackled the major issue of concern to his group.

Municipalities want a share in the province's increasing revenues and they're not happy with the antiquated system of per capita grants, which the NDP has made no move to change.

"I have to give the government its due," said Marks. "They've reduced the cost of welfare for the municipalities and taken over the administration of courts."

Municipalities are pleased that some long-awaited changes in the Municipal Act have been brought in and Marks said they are hopeful the government's committee on taxation and assessments will come up with a "realistic and logical tax act."

Marks said his group is unhappy with the disclosure legislation and looking back, were not pleased with the Land Commission Act.

The government has been more open with the UBCM, he said, but added "surely this would have happened with any new government . . . and I'm not sure it will last."

Agriculture, labor and consumers appeared to be the most satisfied groups.

B.C. Federation of Agriculture president Robert Reynolds said the new income assurance programs are vital to the industry and have accounted at least partly for higher farm incomes.

Two other acts, which provide loans to farmers and to agricultural industries, have also boosted the agriculture industry.

Water control, forage and soil testing facilities still pose some problems for farmers, said Reynolds, but the NDP "is not opposed to any of these measures and is more disposed to implementing changes than the Social Credit government in its last years."

Reynolds also said the NDP is more willing to listen than the previous government but, like Marks, he feels most new governments start out more receptive to the public.

Farmers are still unhappy about the Land Commission Act, he said, but no problems have cropped up. "There's just a possibility they could."

B.C. Federation of Labor spokesman Len Guy expressed support for much of the NDP legislation but said labor wants to "reserve the right to criticize the government constructively."

He said one of his major disappoinments is the continued exclusion of farm workers from B.C. labor legislation.

Record Speaks for Itself

As for labor-relations generally, Guy said the "record speaks for itself."

Inflation and economic troubles have made it a difficult year for contract negotiations, he said, "But many unions are now working under good agreements they can live with."

Consumer spokesman Ada Brown said simply that consumers have "made more headway in getting consumer protection during the NDP government than in all the years before."

Consumers now have a department of their own, a strong staff and a "fine new Trade Practices Act," said Brown, who is president of the B.C. branch of the Consumer Association of Canada.

"We've been pleasantly surprised and I really don't have any important criticism," she said.

Less happy with the NDP record are native Indian and invironmental groups.

B.C. Association of Non-Status Indians president Fred House said the new government "has helped to some extent but they haven't followed through on their platform for economic help."

The Indians are unhappy with the province "passing the buck" on land claims and are disappointed the government has not been more responsive to their proposals for helping the native population, said House.

"They've started in the right direction but it's not enough," he said, ". . . there's got to be more consultation."

In the area of environmental concerns, the NDP is more responsive than the previous government, said SPEC president Mike Jessen, but "they seem to be treading softly and not making any hard decisions."

The Society for Pollution and Environmental Control has received more financial support from the government, Jessen said, but "success in getting money is not the same as having influence on government decision-making."

The NDP has not come through with its promise of a department of the environment and many party supporters are disappointed, he said, adding that the government should be acting quickly before environmental problems grow out-of-hand.

All groups agreed the government's Mincome and Pharmacare programs for senior citizens are among the NDP's most important social achievements.

The NDP has always stood as a firm protector of civil rights but its record in power has not been as progressive as many would have hoped.

B.C. Civil Liberties Association president Dr. R. A. Robson said the Crown Proceedings Act is beneficial but the right to sue the crown should have been made retroactive; the Human Rights Code is valuable but the department has no proper financing or staff to make the legislation work well; and the new privacy legislation is worthwhile but applies only to credit information firms when it should apply to all kinds of institutions including the government.

No sign yet of fisheries dep't

The province does not yet have an Ombudsman but Robson said the issue is not vital and the government has assured him an Ombudsman will be established.

Robson complained about the growth of quasi-government bodes and the continued exclusion of the RCMP from the provincial police legislation.

"But I think their heart is in the right place," he added.

The most dissatisfied group appears to be the women's rights movement.

Members of the B.C. Status of Women Council do not think the NDP's heart is in the right place and they don't think their lot has improved noticeably in most areas.

More day care has been provided, said council president Roberta Schlosbery, but most other government initiatives have simply been "window dressing."

"I suppose they listen to us more but listening and doing nothing doesn't mean much," she said.

The last area in the NDP's 1972 platform dealt with creation of a department of fisheries — a promise that hasn't yet seen any action.

Premier Barrett said his cabinet is proud of its two-year record and has no disappointments.

STILL NO TRANSIT

TORONTO (CP) — An attempt by the Toronto Transit Commission (TTC) to restore service following provincial legislation ordering 4,900 striking transit workers back on the job was stalled today when a few buses that began early-morning runs were recalled.

"As far as we know the buses returned after the drivers spoke to the union," TTC spokesman Ross Kelly said.

Kelly said the recall means the TTC will be unable to operate any of its services. TTC officials have already indicated they will not operate the system with supervisory personnel because it may be interpreted as strike-breaking.

Meanwhile Montreal will also be without public transportation during the long Labor Day weekend as bus service ended Friday and the subway remained closed for the 25th consecutive day.

Bus service was stopped at 10 p.m. EDT Friday to enable supervisory personnel to repair the vehicles, overworked since 1,600 garage and maintenance workers walked out Aug. 7.

The city followed the same procedure for the past two weekends.

Although the Quebec government earlier this week appointed mediator Lucian Saulnier to meet both sides in the dispute, hope of immediate settlement did not appear.

Motorists 'Flirting With Death'

Motorists are flirting with death when they fail to adhere to road regulations on the Port Hardy-Holberg Road, the B.C. Forest Service warned today.

The 30-mile one-lane road near the northern tip of Vancouver Island is primarily a logging road. It is open to the public, but on condition that drivers adhere to road regulations.

A forest service official said some motorists are ignoring warning signs and speed limits and have been forced off the road by logging trucks.

"Some motorists have even ignored flagmen on the road," he said. "They are asking for a disaster."

He said as an additional safeguard against accidents, the forest service will establish more signs, and plans to station personnel at the Port Hardy end of the road to distribute leaflets warning drivers of the hazards.

Students Vie For Seats Home

PARIS (AP) — Scores of Canadian and American students clamored to get aboard flights for home today but an Air Canada official said nothing can be done to help them.

A U.S. ban on student fares on U.S. flights, the peak return season and a lack of spare airplanes has combined to create the situation, said Guy Chiasson, director of Air Canada for France and Western Europe.

Some students have been stranded at Charles de Gaulle Airport in Paris for several days, and Chiasson said he understands similar situations exist in London, Amsterdam and other big European cities.

Many are on waiting lists for flights to Canada a week or longer from now and are without money for lodging.

Chisasson said a decision by the U.S. Civil Aeronautics Board not to allow students fares on U.S. transatlantic carriers forced returning students to concentrate on Air France and Air Canada. The condition of a student ticket, he said, was that a reservation should be made within seven days of departure.

"But all our flights are full until Sept. 8 or 9," Chiasson said, adding that reservations have been made far in advance by passengers paying regular fares.

He said even if some students were willing to buy normal-fare tickets that would only put them above other students on the waiting list, they could not be sure of a seat home.

Asked whether it would not be possible to lay on extra flights to take care of the overflow, Chiasson said: "There is heavy traffic inside Canada and from Canada to the United States for the Labor Day weekend, so we have no planes available.

"To charter a plane would not be worth it because it would have to come to Europe empty. The round trip student fare is only a few dollars more than the regular one-way fare."

He denied charges by some students that they were booked in advance but were bumped from flights at the last minute. He also denied that a computer malfunction caused a number of reservations to go astray.

THE BETTER HALF By Barnes

"Would it help if I gave you the peace sign?"

Centre Proposal Called Premature

Statements that Blanshard Court may soon have its own community centre in a building now occupied by the Victoria Association for the Mentally Retarded are "premature," association executive director Walter Summers said Friday.

Summers said he had been approached by the B.C. Management Housing Commission about buying the Winnifred Clark Hall at the corner of Dowler Place and Kings Road, but said there had really not been any negotiations yet.

At the meeting last week, Paul Grieve, development chairman of the commission, told Blanshard Court residents that the association had indicated its willingness to sell the hall to be used as a community centre.

BEACH ACRES HOLIDAY RESORT
40 Acres of Playground by the Sea in Parksville
FAMILY COTTAGES
Fully Housekeeping Equipped on Acres of Tide-Clean Sand Beach
Fishing Beachcombing Tennis
OFF SEASON RATES BEGIN LABOUR DAY
PHONE 248-3424
R.R. No. 1, Parksville, B.C.

REINELLS
FOR IMMEDIATE DELIVERY
SALE! SALE!
Next to Red Lion Inn
WORLD of PLEASURE

inventors
Manufacturers Need New Products
If you have an idea for a new product or a way to make an old product better, contact us—"the idea people." We will develop your idea, introduce it to industry, negotiate for a cash sale or royalty licensing. Write or phone for our Free "Inventor's Kit." It has a special "Invention Record" form, an important brochure "Inventions—Their Development, Protection & Marketing," and a Directory "500 Corporations Seeking New Products (It also tells you why we're known as "the idea people.")
the idea people
RAYMOND LEE ORGANIZATION
Pacific Center 700 W. Georgia St. Vancouver 1, B.C.
Phone (604) 687-5000
Yes, I'd like to find out how to take action on my idea. Please send me your Free "Inventor's Kit." No. F-23
Name Please Print
Address
City Province Zip
SAN FRANCISCO LOS ANGELES TORONTO VANCOUVER DENVER CHICAGO

PRESCRIPTIONS On The HOLIDAY?

YES, WE WILL BE OPEN!
As usual, our Main Dispensary will be open to serve during the long holiday weekend. Monday hours 10 a.m. til 10 p.m. Usual Sunday hours, 10 a.m. til 10 p.m. except closed for supper hour.
Rx For Delivery CALL 384-1195
McGill & Orme LIMITED
PRESCRIPTION CHEMISTS
649 FORT ST. IN YARROW BLDG.
"A Home Institution Since 1929"

the weather

The hot weather of late August will continue into early September in most of B.C. as yet there is no sign of any significant change in the upper flow pattern which has caused record-breaking high temperatures.

The west coast of Vancouver Island provides an exception to the generally sunny weather. A layer of dense fog or low cloud has crept on shore there and only partial clearing is expected in the afternoons today and Sunday. Westerly winds blowing through Juan De Fuca Strait are bringing patches of fog to the lower mainland but these will last only a short time in the mornings. Fog patches are prevalent along the north coast as well.

Little change in the weather pattern is expected for the Labour Day holiday.

DOMINION PUBLIC WEATHER OFFICE
5 A.M. FORECASTS
Valid Until Midnight Sunday

Greater Victoria: Today and Sunday, mostly sunny and warm. Some fog or low cloud near the shore. Winds occasionally west 15. Highs in the seventies. Lows 50 to 55.

North and West Vancouver Island: Today and Sunday, extensive fog or low cloud near the water with partial clearing in the afternoon. Elsewhere sunny and warm. Highs in the sixties except near 80 away from the water. Lows near 50.

Greater Vancouver, Lower Mainland: Today and Sunday, sunny and warm. A few patches of low cloud or fog in the mornings. Highs both days 75 to 80 except mid or high eighties away from the water. Lows mid fifties.

East Vancouver Island: Today and Sunday, sunny and warm. Highs 85 to 90. Lows mid fifties.

TEMPERATURES

	Max.	Min.	Prcip.
Yesterday			
Victoria	69	54	—
Normal	65	52	—
One Year Ago			
Victoria	62	52	—
Across the Continent	Min.	Max.	Prec.
St. John's	66	54	2.26
Halifax	70	60	.05
Montreal	72	57	—
Ottawa	74	58	—
Toronto	76	63	—
North Bay	68	54	—
Churchill	45	39	—
The Pas	54	38	—
Alert	29	20	—
Cambridge B.	38	31	—
Thunder Bay	61	47	.07
Kenora	59	41	.19
Winnipeg	59	50	.18
Brandon	61	32	—
Regina	55	35	.02
Saskatoon	58	31	—
Pr. Albert	55	34	.03
N. Battleford	57	36	—
Swift Current	57	33	—
Medicine Hat	61	42	—
Lethbridge	61	42	—
Calgary	61	45	.01
Edmonton	60	44	.01
Penticton	90	51	—
Cranbrook	73	52	—
Castlegar	89	51	—
Vancouver	80	56	—
Pr. Rupert	66	50	—
Pr. George	80	53	—
Mackenzie	78	63	—
Nanaimo	92	50	—
Kamloops	93	57	—
Revelstoke	88	52	—
Dawson City	78	43	—
Fort Nelson	69	47	—
Peace River	63	46	—
Whitehorse	78	40	—
Fort St. John	65	46	—
Yellowknife	56	40	—
Inuvik	72	54	—

U.S. Temperatures: Chicago 83, 63; Minneapolis 73, 40; New York 86, 65; Miami 85, 80; Boston 69, 60; Washington 92, 73; Los Angeles 78, 59; San Diego 74, 64; San Francisco 61, 55; Denver 84, 48; Las Vegas 103, 75; Phoenix 109, 77; Anchorage 73, 51; Detroit 84, 69; Honolulu 91, 77.

World Temperatures: Athens 81, 68; Rome 84, 63; Paris 68, 59; London 70, 55; Berlin 82, 59; Amsterdam 72, 54; Brussels 73, 54; Madrid 73, 54; Moscow 75, 57; Stockholm 68, 54; Tokyo 82, 75.

CITY'S WEATHER RECORD

Sunshine, Aug.	310.7 hrs.
Last Aug.	303.3 hrs.
Normal (30 years)	277.6 hrs.
Sunshine, 1974	1619.4 hrs.
Last Year	1815.3 hrs.
Normal (30 years)	1692.5 hrs.
Precipitation, Aug.	.03 ins.
Last Aug.	.42 ins.
Normal (30 years)	.75 ins.
Precipitation, 1974	16.48 ins.
Last Year	6.60 ins.
Normal (30 years)	13.42 ins.

Sunrise, Sunset Sunday (Pacific Standard Time)
Sunrise 6:30 Sunset 19:57

TIDES AT VICTORIA HARBOUR
(Tides listed are Pacific Standard Time)

	Time	Ht.	Time	Ht.	Time	Ht.	Time	Ht.
	H.M.	Ft.	H.M.	Ft.	H.M.	Ft.	H.M.	Ft.
30	00.10	7.6	07.35	2.5	16.20	7.2	19.45	6.5
31	01.00	7.5	08.10	2.8	15.35	7.1	20.25	5.9

TIDES AT FULFORD HARBOUR
(Tides listed are Pacific Standard Time)

	Time	Ht.	Time	Ht.	Time	Ht.	Time	Ht.
	H.M.	Ft.	H.M.	Ft.	H.M.	Ft.	H.M.	Ft.
30	02.05	9.2	09.10	3.4	16.50	10.3	22.15	7.8
31	02.55	9.3	09.45	3.6	17.05	10.3	22.40	7.3

We're Moving To 2922 Tillicum
Imperial Hallmark
DRY CLEANING OPENING
TUES., SEPT. 3rd
In Our New Location
2922 TILLICUM
Entrance off Vincent
388-6211

Thursdays and Sundays are great days to live in Victoria.
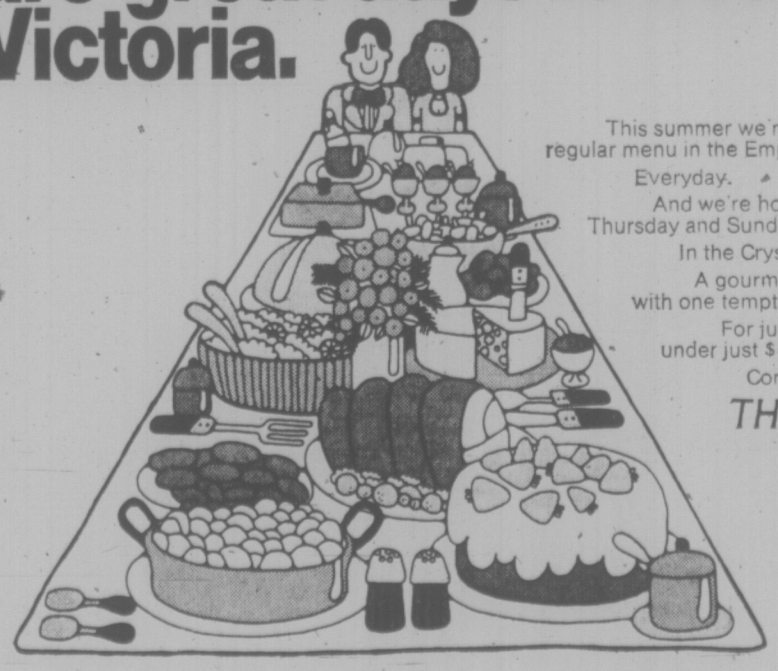
This summer we're keeping our delicious regular menu in the Empress Dining Room.
Everyday.
And we're holding our famous Thursday and Sunday Buffet Dinners as well.
In the Crystal Ballroom.
A gourmet's delight. Tables laden with one temptation after another.
For just $8.50. Children 12 and under just $4.75.
Come and taste the good life.
THE EMPRESS
CP Hotels

SHINY SIREN atop one of the van-style ambulances being tested in Victoria is an instrument with many voices, as control panel shows. It can sound traditional wail of police and fire vehicles, "yelp" to clear intersections and now, the "hi-lo" horn blast familiar in Europe. Siren speaker can also be used in public address system or to broadcast radio traffic when operator is working outside vehicle. (John McKay photos.)

Population Talks Fall Short

By DUSKO DODER

BUCHAREST (WP) — The first World Population Conference ended Friday by adopting a "plan of action" aimed at slowing down population growth. (Several articles dealing with population control appear on Page 5).

The vaguely worded document falls short of a global program for control of the growth of the world's population, now approaching four billion. And it fails to focus on the prospect of world overpopulation possibly overtaxing food and other resources and eventually worsening conditions of life, particularly in the underdeveloped world.

The plan reflects a political compromise among 135 nations which attend the 12-day conference sponsored by the United Nation. It acknowledges close relationship between population changes and exonomic development, but puts greater emphasis on the latter.

Several delegations, including the U.S. and the Holy See and China, have expressed reservations about parts of the program.

Delegates from industrialized nations as well as many population and food experts privately voiced disappointment that the conference did not emphasize the need for urgency in seeking remedies for population growth and entailing problems. Nobody had expected a firm global program of action but many delegates have been disheartened by the ideological character of discussions.

A French agricultural expert, Rene Dumont, who addressed the population tribune, a non-government population conference held simultanously here, said: "It will be said that the (World Population) Conference was convened on the eve of the greatest famine and that the Conference failed to recognize it."

At the present rate of two per cent a year, the world's population would double in size in less than 35 years. According to expert projections, food resources simply cannot be developed to meet such extensive needs.

Efforts by industrialized nations to urge all governments to set up voluntary national family planning policies by 1985 and to advocate reduction of the average family size were defeated by a majority of nations led by Communist countries and Roman Catholic dominated governments of Latin America.

Soviet Bloc nations, which are experiencing low population growth, are opposed to the idea of population limitation. Some countries, such as Brazil, believe they need more population for economic growth while most underdeveloped nations seem to believe that the affluent nations are trying to limit world population for their own benefit.

The Conference has been successful in some important matters. As a major international seminar on population problems, it has made many governments aware of issues at stake. And the final document, while watered down in the course of two weeks of bargaining and arguments, includes some important substantive accomplishments.

STRAY FEATHERS
harold hosford

Predators Controversial

Put a rancher and a conservationist in the same room and in less time than it takes to say 'predator control' you'll have a first-class Donnybrook on your hands.

Reason for the confrontation, of course, be predator control.

On one hand is the rancher who, in the face of often serious economic losses from wolves and coyotes, desperately seeks a way to cut those losses. On the other, the conservationist, who, while he may sympathize with the rancher's plight, abhors the means used to even the account.

As usual, oversimplifications seldom reveal the delicate nuances of such confrontations, nuances which may occasionally in this case find the rancher and the conservationist to be one and the same person making the personal struggle that much more agonizing.

Core of the problem, in recent years at least, has been the reliance on poison as a means of controlling predation. Livestock carcasses, laced with a poison known as 1080, are scattered strategically in areas where predators are active. The predators find the carcasses, eat the poisoned meat, die, and thereby reduce their predations.

So much for the principle. Now the facts; 1080 is poisonous to anything that eats it, not just to wolves and coyotes. It is also just as poisonous to wolves and coyotes which do not prey on domestic livestock as it is to those that do—and both eat the poisoned meat.

Worse still, dozens of scavenging birds and mammals, whose only offence is that they partook of the poisoned offerings, fall victim too.

It is this non-selective aspect of predator control campaigns using 1080 that raises the greatest opposition from the conservationists.

While the conflict has raged for many years, there now seems to be light at the end of the tunnel, if word coming out of Utah means anything.

Working on the principle that no animal will continue to eat that which continues to make it ill, researchers, led by Carl R. Gustavson of the University of Utah's Department of Psychology, have come up with some exciting results which may point a new, and more specific, direction for predator control.

On the proposition that any animal which eats a poisoned meal and survives will develop an aversion to that meal, the Utah team has been feeding captive coyotes on sheep meat impregnated with lithium chloride, a mild poison which, on the test animals at any rate, has produced little more than nausea.

More important, the results of the study show that after one experience, some of the animals refused unpoisoned sheep meat and even refused to attack live sheep released into their pens. And two experiences with poisoned meat were enough too convince all the coyotes to avoid sheep.

Apparently, once learned, the aversion to eat any meat associated with the experience is not soon forgotten.

Is the day not too far off when those "strategically located" carcasses will no longer be laced with 1080 but with lithium chloride, or some like chemical, which instead of killing the predator, simply makes him sick of cows and sheep?

There are many unanswered questions about the lithium chloride technique, questions such as its effects on predators other than coyotes and on the lesser scavengers and, of course, the ecological implications of a large predator population averse to eating its most accessible food supply.

B.C. Main Canning Victim

B.C. is the major victim of a national shortage of canning supplies, according to a study to be released next week by Consumer Services Minister Phyllis Young.

B.C. suffers most from the shortage, especially of lids, because it imports its supplies from the U.S., said consumer department researcher Richard Chamberlain, outlining findings of the study.

These American suppliers, and eastern Canadian manufacturers as well, are filling home demands before those of B.C., said Chamberlain.

"It (the shortage) indicates a problem when you don't have a manufacturer in the region," deputy minister Bill Neilson said today.

"In the long run it is possibly necessary to give encouragement to provincial manufacturers so at least the local market is served," Neilson said. "That takes time, of course."

The national shortage is caused by a miscalculation by steel manufacturers of the demand for their product, Chamberlain said.

Steel companies made "enormous forecasts of the demand for steel this year, resulting in them operating at maximum capacity and failing to supply today's demand," he said.

Some steel manufacturers are trying to increase production of carbon steel tin-plate, the metal used in canning lids, he said, but "chances of immediate relief are remote."

"Home canners are caught in an impasse between lid manufacturers who cannot get tin-plate, and steel producers who have set up programs for alternate steel production," Chamberlain said.

Neilson said many consumers were hoping to turn to canning this year as an economy measure and now cannot. Using home freezers for economy is difficult also, because of a freezer shortage, he said.

Many consumers have been caught with all sorts of vegetables and fruits and no way of preserving them, he said.

capital scene

Malvin Braun of Tahsis will speak at a luncheon of the Victoria Christian Women's Club Wednesday, Sept. 11, at 12:30 p.m. at Holyrood House, 2315 Blanshard St. The luncheon will include a special feature on wardrobe choosing aud, mezzo-soprano. Babysitting is available by phoning 477-2613 or 592-7162.

IRMBACH
Coming Soon

STAMPS
WANTED
Appraisals, Collections, Accumulations, Estates.
B. Schulze Stamps Ltd.
R.R. 7, Victoria—479-5515

EXPERIENCE
is one of the reasons why you can entrust your
HEARING
problem to our care

RON GERMAIN

Former Manager of the Beltone Office in Regina, Sask. is waiting to serve you with 18 years hearing aid experience.

Experience is a great teacher. You benefit from the understanding and skills which come from deep experience when you entrust your hearing problem to Beltone. That is why there are so many satisfied Beltone users in this community. That is why so many doctors recommend Beltone to their patients.

The superior quality of Beltone Hearing Aids is also the result of experience. That is why Beltone is the world's largest exclusive manufacturer of quality hearing aids and hearing test equipment. Come in, phone or write us for help with your hearing problem.

Beltone HEARING AID SERVICE
613 Yates Street, Victoria Phone 382-8234

continuing education
LANGUAGES

An exciting collection of fine furniture, many pieces handcrafted, and each styled in fastidious taste. Visit our Fine Furniture Gallery soon . . . Over eight thousand square feet, containing wonderful, new ideas, for your home or apartment.

STANDARD FURNITURE

Fine Furniture Gallery, Standard Furniture at 737 Yates—382-5111

STANDARD'S
FALL HARVEST OF VALUES

BACK TO SCHOOL—COLLEGE
UNIVERSITY—NIGHT SCHOOL
SPECIALS

Standard has specials that will help you relax to study and enjoy your home more and more this fall and winter.

BOOKCASES
Wide Range to Choose from
SPECIAL PURCHASE
Walnut Bookcase. Sliding glass doors, 2 shelves, 36" wide 44.88

DESKS
See over a dozen desks to choose from.
SPECIAL PURCHASE
Double Pedestal Desk
Walnut color, good size writing surface, 48"x18" with deep file drawer 79.88
Other Desks as low as 51.88

HOSTESS STUDY CHAIRS
GROUP A— Upholstered seat and back 24.88
GROUP B—Beautiful quality cover, walnut legs 31.88

SPECIAL SALE
NIGHT TABLES
Assorted styles, quality construction. SALE 44.88
NIGHT TABLES
Walnut — ideal for bedside study lamps 29.88

ATTENTION!!
THEY ARE HERE!
COLONIAL WOOD ROCKERS
• High spindle back • Full rocker action
• Hardwood frame and arms
LIMITED QUANTITY—SHOP EARLY
SPECIAL 47.88

Our DELUXE ROCKERS
GO ON SALE TUESDAY 9:00 A.M.
FOR ONE WEEK ONLY
You will like the large selection of colors and covers. Quality upholstered high-back, deep, soft seat, full platform rocker action. Study in comfort.
SPECIAL SALE 89.88

CHOOSE FROM RECLINERS
Recline position with foot rest
PRICED FROM .. 94.88 to 349.00

CHESTS OF DRAWERS
Hardwood construction — Mar proof top — Four deep, easy-to-open drawers. Colonial Salem 89.88

DRESSER AND MIRROR
Walnut, three-drawer base. BUDGET PRICE 59.88

FOOT STOOLS
Hard-to-buy item — Standard have finally got them — Upholstered tops and walnut legs. ONE LOW PRICE SALE, ea. 8.88

THE MORE FOR YOUR MONEY STORE
737 Yates St. Downtown 382-5111
STANDARD FURNITURE

Victoria Times

SATURDAY, AUGUST 31, 1974

GORDON BELL
Managing Editor

STUART UNDERHILL
Publisher

BRIAN TOBIN
Editor

It's Worth a Try

The protests of the Victoria Chamber of Commerce, the Downtown Business Association and the Downtown Victoria Association regarding the proposed Government Street mall, while logical in some aspects, must be adjudged too little and too late.

It is a year since the original report on the mall was published by City Council. Many businessmen appeared to be in favor of the project as a means of rehabilitating Government Street between Humboldt and Yates. But the criticism now is generally pegged to the changes that have occurred during the past year—defeat of the Reid plan for Wharf Street, proposed government plans for public transportation, new routes in the Blanshard-Quadra area, and other considerations. The layman can only feel that the formidable list of preparatory projects advocated by the businessmen's groups adds up to nothing less than a permanent abandonment of the mall concept.

The principle of pedestrian malls as a means of perking up the downtown core is certainly acceptable. But when vehicular traffic is banned or restricted on one street there must be provision for added traffic on other routes. That provision is not in hand at present, but the success of plans for Wharf Street and the new streamlining of Blanshard hill can only be proved by experience. Government Street in the mall section would still retain two lanes of partial traffic—a semi-mall arrangement—and the plan could prove to be the answer to much of the problem in that section.

Whether it merely shifts the problem elsewhere must yet be seen. But this is not a reason for indefinite postponement of the Government Street proposal. In any case, the work which is scheduled to begin next week, and whose imminence has suddenly spurred the businessmen's groups into verbal action, will be concerned only with replacement of underground services such as wiring, storm drains and other facilities. This work would have to be done in any case, say city spokesmen, mall or no mall.

While the job proceeds block by block, the city should ensure that the Blanshard hill route will be brought into use as quickly as possible. There is serious congestion on Douglas Street already, although this may be alleviated somewhat in September with the departure of many tourist vehicles.

Drastic improvements such as conversion of traffic routes to pedestrian malls, even if only in part, inevitably create changes and new problems elsewhere. But the current plan is worth a try. Passage along Government Street at most times of the day is already so slow and difficult that no new arrangement is going to be much worse no matter what it is. Government Street merchants can benefit very little from the amount of customer parking now possible. A mall with new off-street parking in the vicinity should be an advantage. Let it be given a try.

If the city waits until every other pertinent factor is perfectly adjusted and harmonized, there might be no improvement for decades. And in this regard, the much criticized partial mall arrangement on Vancouver's Granville Street is now reportedly resulting in new prosperity for shop keepers and great popularity with the public.

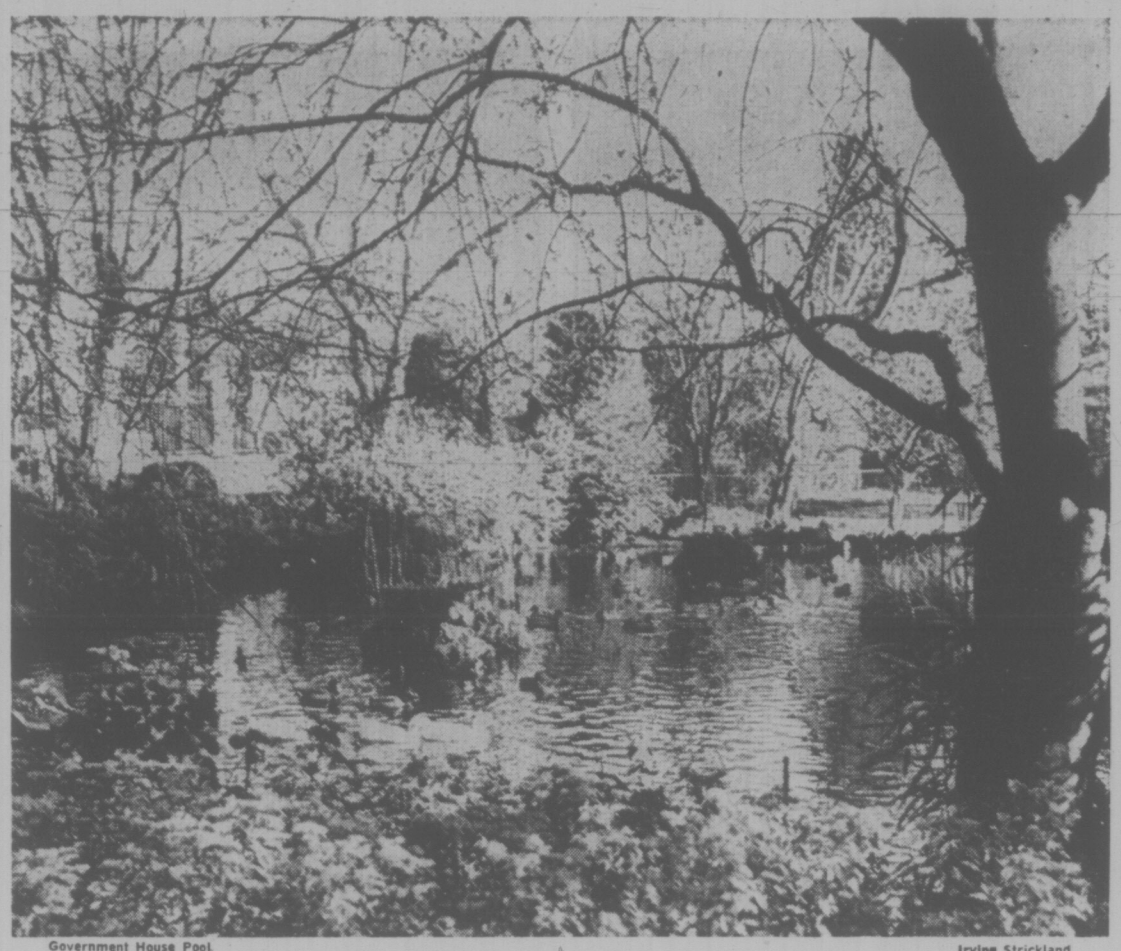

Government House Pool — Irving Strickland

Over the Line Is Out

The Blaine Peace Arch Case has been completed satisfactorily and United States authorities are to be commended for their quick action following Canada's official request for return of an American deserter who was captured by U.S. officers several yards on the Canadian side of the border. The American reply to Ottawa's protest and request was in the best tradition of relations between the two countries, and it is gratifying that the incident has been closed with nothing more serious than a week's wait in military detention by the young man involved.

Canadians' concern may in some cases have been based on sympathy for the fugitive from U.S. court martial. But the landed immigrant's remark, when he was restored to Canadian soil, that "it's a great thing to know that a nation of 20 million people is behind you," was not quite accurate.

What Canada's people were really concerned about was not the youth but the apparently flagrant violation of Canadian sovereignty by the handful of U.S. officers who chased the fugitive across the line, seized him and dragged him back into the United States.

While the officials, in the heat of the pursuit, may have crossed the border inadvertently, it was fortunate that photographs were able to establish beyond any doubt that they had trespassed beyond their jurisdiction.

Canadians would have been equally aroused had the fugitive's offence been a much more serious one making him liable to extradition. In that case the seizure would have been equally protested, but the matter would have ended with Canada's legal expulsion of the man.

This was not one of history's great international incidents, but it was significant nevertheless. Ottawa is to be commended for its quick response to a very sensitive situation, and the United States for retaining its good neighbor status untarnished.

A Council Of Croupiers?

First it was a dolphinarium, now it's a gambling casino, as Victoria city council continues to wrestle with the fate of the Crystal Garden. Ald. Sam Bawlf has hit upon the casino idea, saying it could be operated with decorum, and incidentally he thinks it would be a substantial financial boost for the city and province. Peter Pollen as a pit boss boggles the mind.

But the latest proposal increases the odds in the public mind that Council has yet to deal with the realities it faces on the Crystal question. Under the 1968 Criminal Code ammendments, legalized gambling is left to the discretion of the provinces, true enough. But the provincial government is not going to make gambling legal in this province just to satisfy Victoria city council's whim for a little gentle baccarat among the potted palms. There could be some decided public opinion on such a project, too.

Most Victorians would like to see the Crystal Gardens preserved for its historic and nostalgic value, yet cost must be the determining factor in considering its future. High in local priorities is the city's need for a musical arts and concert hall complex. If the Crystal Garden's fate is to be a commercial cage for birds and fish it might better become a memory of another era.

PETER THOMSON

Canada's Big Spending Spree

OTTAWA — "Perhaps it is time we rested a bit, sat back and looked at the results of what we have done," says Canada's new Treasury Board President Jean Chretien. It was his response to a question about rapidly escalating government spending.

Just 10 years ago, in the fiscal year 1965-66, the federal spending program amounted to $7,218 million. Three years later, in the year that Pierre Trudeau became Prime Minister, the federal budget broke through the $10 billion level for the first time. This year, in fiscal 1974-75, the federal government will spend more than $23 billion.

It is a stunning, unsustainable, rate of increase. It has fed inflation and drawn words of warning from many economists, including the Economic Council of Canada (ECC).

Back at the start of the 1950s total government spending, including federal, provincial and municipal, accounted for 22 per cent of the gross national product (the total of goods and services produced in the country).

Faster Rate

The share of government spending grew progressively, but irregularly, until 1966 when it reached 31 per cent of the GNP. Since then the rate of increase in government spending has grown at a much faster rate than the GNP until, this year, more than 40 per cent of the country's income will pass through some level of government.

What does that mean to the working man? Well, if his income is sufficient to make him a taxpayer, it means that a much smaller percentage of his total salary is "discretionary." Governments have taken upon themselves the onus of spending those discretionary dollars for him.

If he is in the middle or upper income brackets, where there are (or would have been more "discretionary" dollars), it means his chances of accumulating capital are greatly reduced because of increased taxes. If he is in the lower income brackets it means he is being provided with services he might not otherwise be able to afford.

Why has this massive increase in government spending come about?

The politicians' glib response is that the people have been demanding more and more services and that is undoubtedly part of the answer. Others will argue that there has been a sharp increase in social awareness, the need of lower income groups for services that they can't provide for themselves.

It is evident that governments increased their spending, and their taxes, at a time when the people could afford to pay — otherwise there would have been a taxpayers' revolt.

There are other reasons for increased government spending. There is, for example, the everlasting rivalry between different levels of government for tax dollars. Certainly the people did not demand all of the frills that have been provided in the last few years by the federal government. What really happened was that the much-discussed tax reform of a few years ago contained a massive tax increase and almost an embarrassment of funds for the federal government. Rather than reduce tax levels, and thereby provide more tax room for the provinces and municipalities, the federal government found a way to spend it.

Another factor in increased government spending is the rivalry between various ministers and various government departments to increase their proportion of total government spending. In class conscious Ottawa a deputy minister who has had his budget cut, or frozen, is almost an object of scorn. The hero is the one who can boost his department's spending by a greater percentage than the federal total is increased.

JEAN CHRETIEN
. . . time for review

There are several interesting aspects to the explosion in government spending. One is the source of the money. The share of the tax revenue coming from individuals has been increasing at 18 to 19 per cent a year in the last five years. And that, according to the Economic Council, is about twice as fast as assessed income.

One reason for the sharp increase in the share of revenues coming from individuals is inflation, combined with the progressive nature of the tax system. If wages came close to keeping in step with increases in the cost of living the taxpayer was pushed into higher and higher tax brackets, or as the ECC put it: "as salaries increased in line with inflation, there was an upward movement in the income structure so that higher rates of tax are levied across the board, and a thinner and thinner fraction of income is exempted from tax."

The Trudeau government has introduced "indexing" which will have the effect of reducing the revenue increase as a result of inflation. But there was a bonanza collected before indexing came into being. Another major influence on taxes collected from individuals was the capital gains tax which came into effect in 1972.

The most significant aspect of tax collections, however, is that while receipts from individuals were increasing at a faster rate than even government spending, corporate taxes were rising at a much slower rate, at about 5.1 per cent a year.

There have also been sharp increases in government revenues from other forms of tax: contributions to social funds like unemployment insurance and to the public pension plans.

Sharp Increase

The ECC, in moderate tones becoming economists, suggests that the sharply increased tax collections from individuals has indeed contributed to inflation as workers "in order maintain their after-tax income, tend to try to compensate for tax increases as well as price increases by making higher wage demands."

While Canadians might decry the explosive growth of government spending, the fact remains that their disillusionment cannot be too extreme because they have re-elected the Trudeau government which has been mainly responsible for the magnitude of federal getting and spending.

What are those programs which, on balance, appear to have public approval? The most notable, perhaps, is the increase in family allowances which became law last year.

The legislation provides for a federal payment, averaging $20 a month, for every Canadian under 18 years of age. The amount of the payment may be altered by provincial governments, but the cost to the federal treasury remains $20.

The legislation providing for that increase was the largest single money bill ever to pass through the Canadian Parliament. And family allownaces now constitute the largest single expense item in federal estimates, $1.8 billion a year — or about eight per cent of total federal spending.

GEORGE OAKE

Fear and Loathing in the Park

As Victoria Ald. Malcolm Anderson gathered a bouquet Friday morning for the lady who was asked to leave the Royal Athletic Park press box last Sunday much fuzziness still surrounded the incident.

"I'm the patsy for the real villains who are the sports writers," said a rueful Mr. Anderson as he tried to make amends on behalf of the city.

The lady in question is Mrs. Kathleen Walling who helps her husband, a Halifax radio reporter, with statistics when he is covering events such as the Canadian Senior Men's Softball tournament.

When Mrs. Walling sat in a vacant seat within the press box things took a turn for the worse. A sports reporter — just who did the fingering remains a mystery — complained to a city parks employee that the lady had no right to be there.

Central Question

Acting on the complaint, the employee told Mrs. Walling to leave.

The central question remains: was the lady asked to leave because of her sex, or was it a matter of doubtful accreditation?

Since the jock who did the pointing has not come forward it is hard to say. But the Walling's tapes suggest the lady was asked to go because she was a lady.

"It's the rule of the park . . . we don't allow women in the press box," said the attendant.

For its part the city has no knowledge of any law banning women from city-owned press boxes.

"At best it's a rough conversational rule," says Mr. Anderson, "the rule is not written down."

City Recreation Director Jack Morgan concurs that nothing barring women has been legislated.

Which brings up another question: Just who is making these mysterious rules? Not the sports reporters, not the city. It appears to be just one of those understandings.

KATHLEEN WALLING
. . . Ruff treatment

One story has it that the rule came about in order to keep free-loading wives and girl friends out of the press box. Another explanation is that the ban was instituted several years ago by the city after a woman visitor was shocked by overheard obscenities and complained to the city fathers.

The implication in the above two rationales, which come from sports reporters, is that they knew of a rule which banned women from the press box.

To raise questions about Mrs. Walling's accreditation evades the issue. The fact remains that she was asked to leave because she was a woman, and that isn't cricket, not with the B.C. Human Rights people, not with the city, and not with the sensibilities of 1974.

Why didn't a story appear in the Monday editions of local newspapers, or on the radio, or on television? The incident happened last Sunday, yet nothing appeared until B.C. Human Rights Director Kathleen Ruff phoned a Times reporter last Wednesday.

No Conspiracy

Apparently this kind of thing has happened before and sports editors did not think it newsworthy. There was no conspiracy of silence.

In essence the whole issue was a mountainous molehill. Most sports reporters don't care if they work alongside women or men. But it appears that a few at least were still in the showers when the 20th century was declared.

A city-sponsored committee is going to lay down occupancy rules governing city-owned press boxes and the whole issue will become as dusty as last year's statistics.

But gosh guys, considering all the different versions and explanations of the incident it's a wonder you could all get together on who won the games.

A Nature Ramble With Skipper

By Freeman King

As one wanders along the trails or the byroads one can see and perhaps feel the change that is taking place as late summer slowly dissolves into fall, a change that we in this latitude hardly note.

See how the hedgerows are changing color. Many of the oaks are changing to a rusty brown, and even the maples have altered. Some have already got their yellow tinge while others have become rusty-brown around the edges.

Just examine some of them and you will feel the difference from the spring or early summer. There is not the fresh lively feel anymore. One can see many leaf holes and eaten edges where larvae or insects have fed in order to get their quota of sunshine that will enable them to live and so carry on the species.

See how the Indian plum has once again changed color and a lot of them are already falling. Close by is the ocean spray which is now showing large clusters of brownish fading blossoms which will stay on the branches most of the winter months.

The wax berry is now showing its whitish wax-like fruit that gives some color to the roadside.

Perhaps the brightest thing we can spot is the fall dandelion or the hawkweed with its bright yellow blooms. And mingled with them we can see the white of the pearly everlasting or the yarrow, which seems to hang on for some considerable time.

In places we see clusters of gray thistle heads that will be scattering over the countryside when the winds come, perhaps creating new habitats.

It is not only in the plant life we find such changes. For it is harvest time for them, time to distribute the seeds so that new life may appear next spring. But change is taking place in the insect life as well. There are few wasps this year because the spring was too wet. Nor do we see many of the little wild bees around. The dragon flies and damsel flies are beginning to fade away. Perhaps these changes are taking place a bit too rapidly this year because of the heavy rains at the beginning of July. Now we are experiencing some rather hot days for this part of the world and the combination of these things makes a change in the pattern of life.

But come next spring and life will flow along in its orderly course for this world of ours is ever changing and ever so exciting to see and understand.

VICTORIA TIMES, established 1884, is published every afternoon except Sunday by the Times Publishers, Limited, 2621 Douglas Street, Victoria, B.C. Second class mail registration No. 0625. All undelivered copies and notices of change of address to be sent to the above address. The Canadian Press is exclusively entitled to reprint the local news published herein.

World's Poor Need Large Families to Survive

By PETER ADAMSON

(Adamson is editor of monthly magazine New Internationalist published in London with aid from Oxfam, Christian Aid and Third World First. This article was adapted by Atlas World Press Review.)

We are all ex-babies. But, with flush toilets, pasteurized milk, mosquito nets, and cholera vaccines, more and more of us are surviving to have babies of our own. that is why the population has "exploded." It is not that we have suddenly started breeding like rabbits; it's just that we've stopped dying like flies. This success has created new problems. How can the world feed, house, educate, and care for a population that doubles every thirty years when almost half its people are hungry, illiterate, and diseased?

It can't. Killing off half the world's babies before they are five years old was perhaps nature's way of keeping the population under control. But we have to find a better way. A few years ago, we thought we had found the way — in the coil, the loop, and the pill. This seemed to be the ideal answer — safe, cheap, sure.

It was apparent that the people of Afriea, Asia, and Latin America have twice as many children as the people of Europe and North America. It was assumed that this was because Europeans and Americans "knew better," so it seemed clear that the poor needed the pill. Family planning programs in many developing countries ballyhooed advantages of small families with colorful gimmicks like touring elephants that gave away condoms, and free transistor radios for men who volunteered to be sterilized. The idea was sold on the radio with jingles like "When you have two that will do."

At first all seemed to be going well. Thousands of people who wanted to have fewer children flocked thankfully to the clinics to be fitted with coils or given a month's supply of pills. The planners rejoiced in the prospect of not merely slowing down populatin growth, but also helping people to improve their lives here and now. Fewer children mean less strain on the budget and better health for mothers and children.

But the euphoria was shortlived. In India, which has one of the largest, fastest-growing, and poorest populations in the world, family planning failed to catch on. Elsewhere millions of dollars and thousands of experts were pumped into family planning programs, but after some encouraging starts the overall birth rate remained more or less constant and in some cases actually increased. In the last few years, a great deal of research has gone into finding out why. And the conclusions have radically undercut the premise that most poor poeople wanted smaller families and that therefore all that had to be done was to provide the means. For it turned out that most poor people want large families.

This staggering conclusion demolished the easy answers. Contraceptives can enable people to have smaller families, but they cannot make people want them.

The centre of inquiry now became "why do people want large families?" The answer was apparent once the focus switched from the problems of population to the problems of people.

Most poor people in the Third World don't have unemployment pay, sickness benefits, or old age pensions. When jobs are scarce, illness is common, and old age comes early, children are necessary for protection, security, and peace of mind. As Milkah Singh, an Indian farmer told one researcher, "Without our children God knows what would happen to me and their mother when we are too old to work and earn." This simple fact eluded the attention of the people who brought to the programs a Western perspective which included welfare states and social security.

An equally important mistake was the assumption that children are a burden on the family budget of poor people. This is true, of course, in affluent countries where children mean larger homes and a longer shopping list but don't start earning until they are sixteen or more. For most Third World families the opposite is the case. Children don't mean moving to a larger house with more bedrooms or buying prams and carrycots and bicycles and electric train sets. They do mean an extra pair of hands around the house and in the fields.

Seventy per cent of the people in the Third World live in rural areas. From a very early age children can bring water from the well and take the midday meal to the fields (jobs which can take four hours or more a day). They can help with the cooking and sewing and washing of pots and pans and clothes. When they are older they help with tilling the land, sowing, fertilizing, and harvesting the crops. Thousanls of young men and women in the Third World now emigrate to the nearest town or city to find jobs and send money back to their families.

For millions of low income families, the actual job of staying alive, of keeping house and home together, of growing enough food to eat and bringing enough water to drink, is a hard daily struggle which children make possible and even bearable.

The realization that most children in the Third World are not a liability but an asset shattered another foundation stone of many family planning programs. Social and created a cultural climate which sees fertility in a woman and "machismo" in a man as virtues. People in the West have often regarded these "quaint" customs as evidence of "backwardness" although they express their own femininity through cosmetics or their own "machismo" through faster cars.

An added pressure is child mortality. Even today, a poor Indian family must have 6.5 children to be 95 per cent certain of having one surviving son.

In sum, the whole of the "population problem" has been plagued by the almost subconscious assumption that poor people have many children because they don't know any better; that they would be happier and better off if they had less children; that "we" know what's best for "them." The most important lesson of the last ten years has been that poor people are not stupid; that they make rational decisions about their lives; and that large families are usually an intelligent response to economic circumstances.

When the social and economic circumstances of poverty change for the majority of the people in the Third World, when they no longer need many children for security in illness and old age, when their lives are not so difficult that many children are needed to make life tolerable, when fewer of their babies die in childhood, then the pill and the coil and the loop may be welcomed. Family planning may catch fire, and the world's "population explosion" may be damped down.

Singapore Finds a Way But It's Tough

By MARTIN WOOLLACOTT

SINGAPORE — This is the most densely populated country in the world — only Hong Kong, a colony, has more people per square mile — and it is also one of the few operating a comprehensive and apparently effective population control program.

The fruits of this were demonstrated recently by figures showing a decline in fertility rate of 8 per cent in 1973. If something like this can be kept up, Singapore will have a fair chance of realizing its aim of stabilizing the population of the city-state at 1,000,000 people, about double the present size, in the early decades of the 21st century.

But it hasn't all been done with cartoons and posters — like the one that says, "Girl or Boy — Two is Enough." The price paid for a degree of success has already been a high one, by the standards of the developed world, and it may go higher yet. One in 10 married women of childbearing age has been sterilized. One in 20 has had a state abortion. And, most controversial of all, the government has set out to penalize larger families with a range of "social disincentives", that, apart from any moral considerations, would be political suicide for any western government.

If a family in Singapore goes beyond three children, it finds itself effectively shut out from the welfare state. If the mother works, she gets no

LEE
. . . murder?

paid maternity leave. She is charged high fees for prenatal care and as a result often does not attend the clinic for that reason. When the baby is delivered, the family has to pay a higher delivery fee (about $100 — no joke to a Singapore working-class family) than for earlier children.

The father gets no tax relief on the child and, when it reaches primary school age, the child gets a lower priority in placement. Finally, large families go to the bottom of the queue for the state-subsidized flats in which an increasing number of Singapore workers live.

These measures reflect the strong views of Lee Kuan Yew, the prime minister, on eugenics. In speeches and interviews, he has identified what he calls a "hard core" of irresponsible poor families, breeding large numbers of "below average" children. "We will regret the time lost now if we do not take the first tentative steps toward correcting a trend which can leave our society with a large number of physically, intellectually, and culturally anemic members," he said in a parliamentary speech.

In one recent interview he suggested it might be necessary to sharpen existing "disincentives" by demanding that parents pay the "full economic cost" of fourth and subsequent children — that is prenatal, delivery, and postnatal fees and even, later, school fees. Since this would be quite simply beyond the means of the vast majority of the population, the policy would amount to the withdrawal of all medical services for mother and child. "Something may well happen either to the mother or the child," Lee conceded.

Some critics imply this is murder but Lee is not deflected (one student newspaper paired a quotation from one of his population speeches with an extract from Hitler's "Mein Kampf").

He argues that it would take only a few such examples for "the penny to drop." That it has not yet dropped all the way was proved by an attitude survey late last year which showed that, in spite of all the publicity, some of the disincentives were not well known and that many married women felt that they had had no effect on their own family planning. The most effective, incidentally, was that denying a full choice of primary schools to fourth and subsequent children.

"It's a typical Lee Kuan Yew attack on the poor," one radical student leader said. "Now they're to be punished, even left to die, for having children. In other countries they have incentives. We have disincentives and the argument that the problem of the large, poor family can only be solved by lifting them out of their poverty is completely ignored."

It would be wrong to overemphasize the part played by the disincentives, however. The effectiveness of the different elements in Singapore's population policy is difficult to disentangle but it is probably true that success has been due basically to the efficient backing up and acceleration of a trend toward smaller families already evident in Singapore.

Surveys show that 60 per cent of married women under 44 are using some form of contraception, and another 13 per cent have used it in the past. Dr. Margaret Loh, secretary of the Family Planning and Population Board, says: "This is beyond the stage of almost any national program in the world. Most programs have reached less than 25 per cent of eligible couples."

The major means has been the integration through comprehensive followup of maternity, contraceptive, abortion and, in particular, sterilization services. Singapore birth control workers followed up over 70 per cent of all deliveries and abortions in 1973, as well as all women attending maternity and child health clinics or visited at home for postnatal and child care. All newly married couples were contacted, and 50,000 home visits for family planning purposes alone were made.

Sterilization casts a shadow over childbearing like a ghost at a wedding: delivery and ward fees for poorer maternity patients are waived if sterilization is carried out after delivery. Singaporeans have fewer objections to sterilization than to abortion. Surveys show that 42 per cent of married women are ready to consider sterilization in the future. Procedures for application are being streamlined and hospital facilities expanded.

The Manchester Guardian

1974 has been designated World Population Year in an attempt to draw attention to the consequences of uncontrolled population growth. This week a conference on the subject sponsored by the United Nations was held in Bucharest, Romania. As the debates and articles on this page demonstrate, it is not a simple problem.

Vasectomy Pushed As Japan's Answer

By ROBERT WHYMANT

TOKYO — The former Japanese Prime Minister, Nobusuke Kishi, has come out in favor of compulsory vasectomies for males in India, and other developing Asian nations with bulging populations, on what he calls "humanitarian grounds."

He says that the operation should be enforced by law in circumstances where people are deprived of human dignity by population pressures.

Japan's food and raw materials, Kishi says, may be jeopardised by the excessive population growth in developing Asian countries.

An eminent Japanese economist, Saburo Okita, president of the Overseas Economic Cooperation Fund, is equally blunt: the security of Japan, he says, is seriously threatened by Asia's population growth, and investment in family planning is a better safeguard than military forces.

Kishi, Prime Minister from 1957 to 1960, and Okita are the country's most prominent disciples of population control in developing Asian nations, and see Japan as the best suited to guide them to utopian "zero growth." Kishi, who still exerts formidable political influence from retirement, is better known for his far right-wing views than his expertise in planning families.

The 77-year-old former prime minister is a member of the advisory council of the United Nations Fund for Population Activities and Japan has doubled its contributions to UNFPA over the last year. Funds have been pried from Japanese industry, and the world's only parliamentary federation for population problems has been formed with over 100 members of the Diet. "This problem has been one for the scientists so far," Kishi explains, "now it is one for top level politicians and parliamentarians to deal with."

It is less generally known that Kishi managed to get countries tied to birth control, starting this year. "From April," he says, "we (the Japanese government) have specified that 10 per cent of grant aid to Indonesia, the Philippines, and Thailand must be used for family planning purposes." It is the first time Japan's aid has been tied in this way.

These were the impressive results of recommendations Kishi made following his visit last year to India, Indonesia,

KISHI
. . . crusade

Thailand and the Philippines, at the head of a 25-man group of Diet members and government officials.

It was in the course of this tour that Kishi witnessed a vasectomy operation performed in Calcutta. "Family planning methods have so far failed in India," he declares. "The solution is vasectomy. It is quick and it is simple."

He says the degradation in which India's masses live appalled him. "One and a half million people are born, brought up, and die in Calcutta's streets," he said. "People shouldn't be allowed to have children in such circumstances. They have no dignity any more. Vasectomy must be made compulsory, enforced by law, on humanitarian grounds."

The reasons behind Kishi's involvement are down-to-earth concern with the future of Japan. "It's a question of food and natural resources. Japan's population will reach zero growth in about 60 years, but with our few natural resources we will still face a food crisis." While Japan held its population steady, he said, "its supplies will be endangered by the massive growth in India and elsewhere."

Before leaving for Bucharest, to advise the Japanese delegation at the UN conference, Okita said he believed in the principle that one dollar invested in family planning equals $100 invested in economic development.

Japan has the lowest population rate in Asia — 1.2 per cent — and that zero population growth may be achieved by the year 2015 according to government projections. But by that time, Japan's population will have increased to 137 million. Yet Japan, with a current 109 million population, is already grossly overpopulated. Poor in raw materials, with little flat land for living space, Japan would need to hold its population at the present level, or actually try to reduce it, according to some experts, in order to avoid the crisis Kishi believes could arise within 60 years.

Japan's qualifications for leadership in this sphere appear even more suspect upon examining the methods used to achieve the low birth rate. While the Japanese Organization for International Cooperation in Family Planning sends its experts to Asian countries, and invites Southeast Asian doctors and nurses to seminars on family planning in Japan, the domestic state of birth control is, in Okita's words, "not very sophisticated."

The most widespread method in Japan is abortion — an estimated two million operations are performed annually, or roughly the same as the number of live births. The pill is still unavailable in Japan — unless you know a "good"

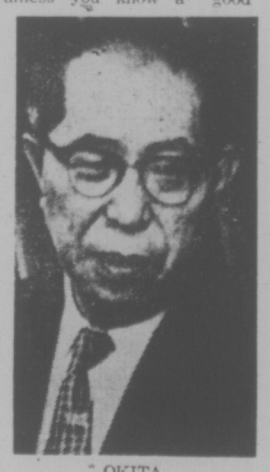

OKITA
. . . security at stake

doctor, who charges exorbitantly for selling it. Astonishingly, a ban on the sale of IUDs was not lifted until July 30 this year.

As a result, more than one half of married women in Japan have had at least one abortion, a survey has shown. Feminist movements here describe the state of affairs as "barbaric." For the nation's gynecologists, who perform the abortions, it is unbelievably enriching. But clearly, compared with countries like South Korea and the Philippines, where the pill may be bought in any drugstore, Japan must rank in birth control as a grossly underdeveloped nation.

The Manchester Guardian

Famine Threat Looms Closer

By BOYCE RENSBERGER
New York Times

From drought-besieged Africa to the jittery Chicago grain market, from worried government offices in Washington to the partly filled granaries of teeming India, the long-predicted world food crisis is beginning to take shape as one of the greatest peacetime problems the world has had to face in modern times.

With growing frequency, a variety of leading individual experts and relevant organizations are coming forth to warn that a major global food shortage is developing.

They say it is almost certain to threaten the lives of many millions of people in the next year or two, and they urge international action to prevent a short-term crisis from becoming a chronic condition.

While there have always been famines and warnings of famine, food experts generally agree that the situation now is substantially different for these reasons:

● World population is expanding by larger numbers each year, especially in the poor countries that are most susceptible to famine. Last year the population increased by 76 million, the largest increase ever. The number of mouths to feed throughout the world has doubled since the end of World War II.

● While agricultural production has generally kept pace, it has done so by increasing reliance on new, high-technology forms of farming that are now threatened by shortages of fertilizer and energy and soaring prices of raw materials.

● The grain reserves that once made it possible to send emergency food to stricken areas are now largely depleted. The huge American farm "surpluses" that were such an item of controversy in the 1960's have long since been given away or sold and eaten. The world stockpile of grain that in 1961 was equivalent to 95 days of world consumption has fallen to less than a 26-day supply now.

As the Arab oil embargo hastened the beginning of the energy crisis, so a major global shortage of fertilizer, precipitated by the oil squeeze, is cutting into this year's agricultural productivity in several populous countries.

The lack of fertilizer and rain and the untimely arrival of rains in some areas, are, in the view of many international food authorities, bringing the world to a food crisis sooner than had been expected a year or two ago.

The fertilizer shortage has already stunted the latest wheat crop in India and will likely reduce the succeeding crops so severely that by this autumn India could be experiencing a famine of sizable proportions. Unless massive international aid is forthcoming, Norman Borlaug, the Nobel Prize-winning developer of high-yielding wheat, has forecast, from 10 million to 50 million persons could starve to death in India in the next 12 months.

His forecast is based on the calculated number of people that the wheat shortfall would have fed plus a factor for the shortfalls expected in crops not yet harvested but lacking fertilizer and rain.

According to the World Health Organization, ten million children under the age of five are now chronically and severely malnourished and 90 million more are moderately affected. While undernourished children may remain alive for a while, they are extremely vulnerable to minor infectious diseases.

W.H.O. figures show that of all the deaths in the poor countries, more than half occur among children under five, and that the vast majority of these deaths, perhaps as many as 75 per cent, are due to malnutrition complicated by infection.

While most people recognize that protein deficiency is a major problem, few appreciate that many people also suffer from a lack of starchy foods, which supply calories for energy.

Although areas of malnutrition exist in virtually all underdeveloped countries, by far the greatest food problems now exist among the 700 million people of India, Pakistan and Bangladesh. Other large problem areas are in the drought-stricken regions of Africa, in north-eastern Brazil, among the Andean Indians, and in the poorer parts of Mexico and Central America.

Many food and international relief experts say privately that they are not optimistic about how fast the rich countries will respond to a large famine. "It may take 50 or 100 million deaths before people are moved to find some kind of effective, long-term solution," one foundation official said.

A number of experts believe that the crisis may try the humanitarian potential of the American people — who control the world's largest source of food — as never before. Increasing social and political pressures within affected countries and growing stresses on "business as usual" international trading practices may test to the limit the ability of world leaders to cooperate.

It's That Anxious Time of Year Again for Bookmen

By ROBERT FULFORD

The book promotion people stand nervously in the wings, fingering their catalogues and their galley proofs, waiting for the cue to rush onstage. Behind them are the publishers, waiting anxiously. Behind them are the writers, even more anxious. The fall season starts soon.

The fall season is when fortunes are made or lost, when reputations bloom or wither. For instance: Last year, when the fall season began, New Press was a healthy-looking little company, with a promising fall list. But by the time autumn was over, New Press was all but out of business. The public had, in the main, rejected its books. This year New Press — though still technically in business — has no fall list at all.

On the other hand, Barry Broadfoot began last fall as a mostly unknown newspaperman and freelance writer. By the time the season was over he was the author of the year's most spectacular best-seller, Ten Lost Years (Doubleday), a collection of Depression-era interviews that eventually sold 40,000 copies in hard cover, stayed on the best-seller lists for more than six months, and was made into a stage play and a TV show. This season Broadfoot has another book, Six War Years (Doubleday), also a collection of interviews.

No wonder, then, that a certain anxiety, mounting occasionally to hysteria, creeps over the Canadian publishing business at this time of year. After all, a few thousand casual decisions by book buyers can decide the course of several careers.

Charles Templeton, for instance, will probably have some idea by mid-November whether he is launched on yet another successful career, this time as a novelist. His meticulously researched first novel, The Kidnapping of the President (McClelland and Stewart), comes out in October; within, say, 90 days from now he'll know whether he's another Arthur Hailey or just a guy who once wrote a novel.

TEMPLETON
. . . first novel

This season is not dominated by the Big Books that sometimes turn up on the fall lists. There is no major novel by Richler, Callaghan, Laurence, MacLennan or Davies, there is no significant non-fiction work by Pierre Berton or Peter Newman, and there is no autobiography by anyone like Lester Pearson. Morley Callaghan has written an essay, Winter (McClelland and Stewart), to go with the photographs of John de Visser. Hugh MacLennan has written Rivers of Canada (Macmillan), also with photos by de Visser. Berton is the co-author with his wife of Pierre and Janet Berton's Canadian Food Guide (McClelland land Stewart) and his daughter Patsy has done new illustrations for his 1963 juvenile, The Secret World of Og (McClelland and Stewart).

One publisher, Mel Hurtig of Edmonton, thinks he has two big books on his fall list and is betting heavily on both of them. They are Peter Gzowski's Book About This Country in the Morning, an assembly of pieces from the famous radio show, and Colombo's Canadian Quotations, in which John Robert Colombo states his claim to be the Bartlett of Canada. The Gzowski book, a thick, large-format paperback is priced at $7.95; the Colombo book, in hard covers, is $13.95. Hurtig has ordered the printing of 25,000 of each — an almost unprecedented gamble for a Canadian publisher.

Richard Rohmer, who wrote last season's best-selling novel, Ultimatum, has a novel called Exxoneration (McClelland and Stewart) coming out in October. Once again, according to the catalogue, "a world of military invasion and conflict, international legal and political entanglements, ploys, counterplots and daring action.'' McClelland and Stewart also has Adele Wiseman's first novel in 18 years, Crackpot; Adele Wiseman was famous in the 1950s for The Sacrifice but hasn't produced a novel since. Sylvia Fraser, whose Pandora was widely praised, has written The Candy Factory (McClelland and Stewart) — "tough, bold and exultantly sensuous . . . a novel of love, hate, power, sex and chaos," says the promotion copy. (I'm sold.)

John Glassco, who won the Governor-General's Award for poetry a few years ago, appears this season with what I believe is the first fiction published under his own name, The Fatal Woman: Three Tales (House of Anansi). Usually, Glassco's fiction appears under a pseudonym. Don Bailey, who is widely admired as a poet and short-story writer, makes his first appearance as a novelist with In the Belly of the Whale (Oberon).

Several of the major figures in Canadian poetry will be heard from in the next few weeks. Gwendolyn MacEwen's Selected Poems (Macmillan) will appear in October and Earle Birney's Collected Poems (McClelland and Stewart) that same month. Raymond Souster has Change-Up (Oberon), Irving Layton has The Pole-Vaulter (McClelland and Stewart), Ralph Gustafson has Fire on Stone (McClelland and Stewart), and Alden Nowlan has I'm a Stranger Here Myself (Clarke, Irwin). Dennis Lee has written two books of verse for children, Alligator Pie and Nicholas Knock and Other People (both Macmillan).

There are more than the usual number of journalists' books on the lists. Jonathan Manthorpe of the Toronto Globe and Mail has written The Power and the Tories (Macmillan), an account of the Ontario Conservative party in power from 1943 to the present. Walter Stewart, of Maclean's, who has in his time written a best-seller (Shrug) and a worst-seller (Divide and Con), is the author of Hard to Swallow (Macmillan), a book about the high cost of food.

Jon Caulfield of the Toronto Citizen has written The Tiny Perfect Mayor (James Lorimer and Company, formerly, James, Lewis and Samuel), which is partly about Mayor David Crombie of Toronto and partly about the whole reform movement. Charles Taylor describes a crucial aspect of Canadian foreign relations in Snow Job: Canada, the United States and Vietnam (House of Anansi). Loren Lind describes Toronto education in The Learning Machine: A Hard Look at Toronto Schools (House of Anansi). Alexander Ross, the editor of Toronto Life, has a book called The Dollar Game: Eight Successful Canadian Entrepreneurs and How They Grew (Macmillan.)

FRASER
. . . 'exultantly sensuous'

Two journalistic books focus on famous Canadian crimes of the past. One is The Strange Case of Ambrose Small (McClelland and Stewart,) by Fred McClement, about the Toronto millionaire who vanished without a trace in 1919. Small has been a favorite of flashback-writers and other nostalgists ever since, but McClement claims to be "working with sole access to a private investigation file." Marjorie Freeman Campbell has written a book called Torso: The Evelyn Dick Trial (Macmillan) about the most celebrated Canadian murder case of the 1940s.

One other trend: A good many names famous for activities other than authorship are on the lists. They include Chief Dan George, who has written My Heart Soars (Clarke, Irwin), a book of Indian philosophy; Harold Town, who has written the text for an art book on Albert Franck (McClelland and Stewart,) the painter who immortalized downtown Toronto; Claude T. Bissell, author of Halfway Up Parnassus: A Personal Account of the University of Toronto, 1932-1971 (University of Toronto Press); and the late Andrew Allan, whose writings have been brought together in Andrew Allan — A Self Portrait (Macmillan).

What with one thing and another, a day spent examining publishers' catalogues and phoning publishers' offices has left me filled with excited anticipation. But then, I can't say that proves anything special about the fall of 1974. I feel that way every year.

Toronto Star

books
PETER MURRAY - EDITOR

A Golden Oldie Memory Trip

By Pat Barclay

"What does a book reviewer read on holiday"? Not exactly the question of the year, is it? But it stopped me in my tracks recently, when the editor asked it.

To tell the truth, I hadn't given the matter much thought. Here we were, planning a six weeks' car trip that would span 7,000 miles, and all I'd thought of taking along to read was 14 road maps. (Fourteen road maps can keep a person busy, especially when she's never learned how to fold one up again.)

There's something about summer that used to bring out the earnest reader in me. But sitting on the beach brushing sand fleas off the complete works of George Bernard Shaw is a pretty ridiculous way to use up our limited supply of hot weather, I can see that now. So when the editor asked his fatal question, the temptations offered by Solzhenitsyn, Pynchon, Rotstein, et al, produced but a fleeting twinge. Whatever I might choose to read, it had better not be something improving.

Then I hit upon an idea which has afforded me no end of pleasure, and I enthusiastically recommend it to you. You don't need to travel anywhere to try it, although the feeling of spatial limbo that sinks in after several days on the road may contribute an extra dimension of enjoyment. I'm talking about going on a memory trip.

Most everyone has a few special books in his past. Certain books simply stay with us, whether we remain conscious of their presence or not, because at the time when we first read them they managed to strike a chord of relevancy to our lives or thinking. You don't quite lose a book which once meant something to you, any more than you entirely forget an old love affair.

Re-reading such books is always a pleasure, but re-reading several of them at once is sheer gluttony. A vice, perhaps, but a relatively sensible one to be practising in hot weather.

For variety I selected books admired by friends as well, which is how Philip Wylie's Generation of Vipers came to be included on the list. Vipers was written in 1942 and later became a best-seller. I recalled it as a book so annoying it was never finished, and my copy of it was given away in a spirit of good riddance long ago. A search at the library turned up one re-bound edition, unread since 1970. **Sic transit gloria.**

▣

Vipers is probably best remembered, when it is remembered at all, for its rousing condemnation of "megaloid momworship." "Mom" — "in a thousand of her there is not sex appeal enough to budge a hermit ten paces off a rock ledge," snarls Wylie pithily — was held responsible for a list of crimes that make Nuremburg sound like a Sunday School picnic. What fascinated me about Vipers this time around, though, was Wylie's moralistic roasting of so many others besides "Mom" — of a Generation, in fact. His opinions and prejudices are at least as valid today as they were in 1942, and a re-issue of the book might well revive its old popularity. It would be interesting to see which section of it would be the one to cause a ruckus in 1974.

Then there was I Capture the Castle, a first novel by the English playwright Dodie Smith, which appeared in the late forties. Anyone reared on L. M. Montgomery should be a pushover for Dodie Smith who, like her heroine Cassandra Mortmain, is a little too "consciously naive" but who shares with Cassandra a quick mind and a talent for the cheerfully outlandish. (The book's opening sentence, for example, reads: "I write this sitting in the kitchen sink.") Castle also contains a defense of the detective story for which addicts married to non-addicts can be forever grateful.

Which brings me to The Murder of Roger Ackroyd, which must be one of the world's most remarkable mysteries. You remember who did it, of course (who could forget?), but not the details of how "it" was done. The only trouble with writers like Agatha Christie is that once you've discovered a favorite among them, it's difficult to read anybody else.

The last book on this brief list of relived memories is Fred Hoyle's October the First is Too Late. It's an intriguing science fiction novel about a composer who travels in time, and whether it's the result of Hoyle's influence or not I couldn't say, but a funny thing happened on the way to the typewriter this week. The novel vanished.

I'm left wondering if it's out there somewhere, on a time trip of its own. If you should happen across it, one day, would you mind returning it to me please, care of this newspaper? Thanks very much.

SPYMASTER'S TALE OF TREACHERY, DUPLICITY

By BEATRICE CARROLL

TINKER, TAILOR, SOLDIER, SPY, by John Le Carre. Random House. $7.95.

Stories about spies can be the flamboyant, violent, slightly absurd sort just made for movies, as told by the late Ian Fleming, or, at their very best, the intricately plotted, brilliantly executed, alarmingly authentic tales of John Le Carre. Both Fleming and Le Carre had real life experience in the secret service, but Le Carre takes top honors every time. Now, in his latest book, Tinker, Tailor, Soldier, Spy, he has surpassed even his earlier successes of The Spy Who Came In from the Cold, and A Small Town in Germany.

LE CARRE
. . . mole and circus

Le Carre knows his spies and their spymasters on both sides very well indeed, it seems. His characters are finely drawn, his situations and emotions can actually be felt, even his "trade" language is fascinating. He speaks of the "scalphunters" (strong arm men who handle the risky, dirty jobs), the "lamplighters" (managers of safe houses and communication devices), the "babysitters" (bodyguards), all operating in the "Circus" — never the Secret Service — against the Moscow "Centre", the Russian intelligence agency. Well, every trade has its own jargon; Watergate has its plumbers and shredders and money-launderers.

The story opens with the arrival of a new master at a minor public school for boys somewhere in England. Jim Prideaux is a strange figure, crippled, almost a hunchback — from what accident?—a solitary — what is he hiding? — with many mysterious habits — what does he fear? The plot turns on the event involving Prideaux, but the main character is a former member of the Circus, George Smiley.

In the Circus it is suspected by Whitehall that a Soviet double agent is operating perhaps for many years. The top brass of the Circus has been shaken up after a disastrous foray in Czechoslovakia, where several vital Central European networks were "rolled up", and several agents died after torture. To investigate and uncover the "mole", as a deep-penetration enemy agent is called, comes George Smiley, recalled from an unwanted retirement forced on him after the Czech fiasco.

Smiley has been a figure in other Le Carre novels and was well described in a minor one, "A Murder of Quality." He was "the most forgettable man . . . short and plump, with heavy spectacles and thinning hair, at first sight the very prototype of an unsuccessful bachelor in a sedentary occupation." Giving the lie to this, he was a top professional in his dangerous field and knew what it was to "walk with terror in his mouth, naked to every stranger's glance," while in his private life he was rather pathetically inept and continually cuckolded by his beautiful wife. But perhaps spies have no real private life.

Finding the mole — called "Gerald," though it could as easily be "Kim" — entails a series of flashbacks and present investigations; to the abortive operation in Czechoslovakia, to India and Smiley's despairing interrogation of Karla, the silent, indomitable Russian, to various shabby addresses in London, and rendez-vous with all sorts of unlikely people involved in the deadly business. The denouement and the unmasking of the mole, and the mystery of Prideaux comes as a shock, unpredictable yet completely probable.

Reading Tinker, Tailor, Soldier, Spy it is difficult at times to realize that it is a work of fiction, which is evidence enough of its power. Complex, brilliantly told and utterly absorbing, it tells of a world without illusion, of treachery and duplicity by friend and foe alike, a world so devious that Smiley can say, "It makes everyone wrong who's right." Not a pretty picture but no doubt a true one.

FICTIONAL MEMOIR STRIKES MOST CHORDS

Two Views of Canada's Biggest Black Ghetto

By GLENNIS ZILM

RIVERLISP: Black Memories, by Frederick Ward. Tundra. $5.95.

AFRICVILLE: The Life and Death of a Canadian Black Community, by Donald H. Clairmont and Dennis William Magill. McClelland and Stewart. $4.95.

Once dozens of black communities, some mere shanty towns, spawned on the edges — usually the river edges— of North American cities, including some Canadian cities. Now they mainly have disappeared, "redeveloped out of existence," and their inhabitants joined the conglomerations in city ghettos.

Frederick Ward, a black Canadian immigrant born in Kansas City, Missouri, in 1937, knew many of these cities, including Africville, on the edge of Halifax.

Although Ward recognizes the problems, such as poverty, slum-like and often unsanitary conditions, overcrowding and lack of education, which plague these communities, he also recognizes they have strengths. One of these great strengths involved the strong relationships between the people. They cared about one another and the community was founded on mutual dependence and interdependence as well as a fierce desire for independence.

In this novel, his first, Ward creates a composite of all such communities he has known in his roaming, wandering life. He puts them into one, Riverlisp, the community of the book's title.

Appropriately subtitled Black Memories, the book does not ignore the problems but emphasizes the strengths of the community and its caring inhabitants through a series of interwoven stories, poems, letters and reminiscences by the folks of Riverlisp.

Ward tells these stories in dialect, which sometimes is hard to read but which evokes cadences and phrasings of a language fast disappearing. He stresses that this book is meant to be read aloud, and to do so is illuminating. One quote will illustrate:

> Riverlisp git its name from its stream; peopled'd slapa knee and say it were in wan! to spoak but lisps because of the MANure which flowed.

I think Ward has a good ear, although occasionally his need to explain and to make a point causes him to slide out of the character of the speaker.

Riverlisp reminded me of Sherwood Anderson's powerful classic, Winesburg, Ohio. Ward's people have the same haunting quality as they search for truth. Although the writing is somewhat immature, Ward is a writer to watch.

As a counterpoint to the novel, another Canadian book about black communities was released at almost the same time. Africville: The Life and Death of a Canadian Black Community, by Donald H. Clairmont and Dennis William Magill, is non-fiction.

It concerns the redevelopment of Africville, the Riverlisp of Halifax, once Canada's largest black community. Although it concerns the same elements as Ward's novel, it is entirely different.

Clairmont and Magill are sociologists, concerned about the social problems of relocation of any group. Their study of the 400 inhabitants (80 families) of Africville is, although sympathetic, curiously bloodless and lacking in life.

Despite this, the sheer volume of research and evidence helps them make several important points and this book would be valuable reading for city planners.

After a brief history of Africville and its founding, the authors examine several reasons for relocating any group, from the historical, where people move because they must find a new food supply, for example, to the more contemporary, where people are forced to move because of society's needs.

They then describe the relocation of Africville's population and the effects on these people. As the authors take great care to point out, the reader must be careful about deciding on the villains of this move. Real needs dictated the decision to move Africville and sudden, immediate problems had to be solved by quick decisions that turned out to be less than perfect. Nevertheless, it is obvious that social and economic needs heavily outweighed human and humane factors.

The authors conclude that such a relocation probably never could occur again. However, one hears of such proposals, especially concerning Indian housing.

Clairmont now is co-director of policy research at the Institute of Public Affairs at Dalhousie University in Halifax. Magill is assistant professor of sociology at the University of Toronto.

It is interesting that Ward now is on staff at Dalhousie, too, teaching transition-year courses for Canadian Blacks and Canadian Indians to help them enter the university.

Clairmont and Magill's carefully detailed account makes a reader recognize something of the personal devestation that can be done in the name of progress. Novelist Ward, however, shows the reader the indefinable something that is lost.

Africville, on the outskirts of Halifax

Leroy Hill (left) and uncle Ted Easter set off from California in May

Life Cycle for Pensioners

By LIZ HUGHES
Times Staff

Ted Easter and Leroy Hill of Pismo Beach, Calif., decided last winter that they weren't getting any younger.

Easter is 68 and his nephew, Hill, is 52 and they felt they needed to do something different to brighten up their lives.

"We used to walk along the beach and walk along the streets, but we were seeing the same things all the time," Easter said.

"We figured we're not getting any younger and we had just better get and see some of this world."

This week Easter and Hill rode their loaded-down bicycles into the KOA campground on Mount Newton Crossroad in Central Saanich and logged mile 3,649 on their 5,800-mile trip.

The two are tanned a deep bronze. They're healthy looking, but they must have been that when they started out on a trip that would have scared off men 30 years younger.

They cycle anywhere from 30 to 70 miles in a normal day and their longest had been the 74 miles between Prince George and Quesnel.

They will stay here until Monday — or at least until their monthly pension cheques catch up with them.

They started out May 1, went through California, Oregon and Washington, then to Calgary where they watched the Stampede. From Calgary they went to Banff, Lake Louise, Dawson Creek, Prince George, Quesnel and Vancoiver.

They plan to reach Pismo Beach Oct. 31, give or take a day or two, and will have travelled 5,800 miles.

"People wave at us and honk as they go by in their cars," Easter said.

"But all they see is the white line and telephone poles zipping past.

"What we see is the country."

The nephew and uncle are bachelors "and that helps," Easter said.

"We don't have any wives to spoil us or tell us to be back at a certain time. We're free as the wind."

Both men pull two-wheeled carts behind their 10-speed bikes, loaded with pup tents, sleeping bags, clothing and food. Easter carried about 75 pounds and Hill about 50.

They stay in campgrounds most of the time, and have no trouble making friends.

As they sat at their picnic table today, other campers stopped by to just say hello or mainly to ask questions.

"Have any trouble keeping your weight down?" one of the camping neighbors asked.

Easter, a tall, wiry man, laughed and said they ate whatever they wanted and whenever they wanted, with no thought about calories.

Hill was heavier when they started out, he said, but miles of pedalling have slimmed him down.

People have been friendly to them all the way along the trip, they said, except for one incident in Idaho.

"Two young guys in a car tried to run us off the road into the river," Easter said.

"They came right at us on our side of the road, but then at the last minute they veered away."

The two smile and talk with their neighbors, obviously enjoying themselves and their feat.

"We're having the time of our lives," Easter said.

They'll spend the winter in Pismo Beach, but next summer they'll hit the road again, this time for about eight months.

They're planning to go east to Miami, then ride back to Texas and then through Mexico.

"We plan to see some of this world."

people

Paging All Jim Smiths For Weekend Convention

BOILING SPRINGS, Pa. — James Smiths from about 12 states and Canada are holding their fifth annual "Jim Smith society convention" here this weekend.

Some 150 persons by the name of **Jim Smith** are attending the convention, held at the Meadow Lodge resort community in Allenberry.

The founder of the club, James H. Smith Jr., 53, of Camp Hill, says the aim of the convention is to have fun, relax, and build friendships.

"We have 500 members," he said. "Dues are $5 a year, but I've never cut anybody off the mailing list who couldn't pay."

Members get a quarterly newsletter, which explains what men named James Smith are doing.

Among the things one does at a James Smith convention is attend a "Meet Jim Smith" gathering, where members get together to chew the fat.

Scheduled for today is a "Jimgo" contest, played similarly to bingo, and a softball game where everyone know's who's on first base.

SAN FRANCISCO — Surrounded by burly bodyguards and plainclothes policemen, **Frank Sinatra** was hustled through a crowd of bystanders and newsmen Friday to make a court-ordered deposition in a $2.5 million civil case.

Sinatra, who failed to keep the appointmtnt with an attorney Thursday, was rushed from a car on San Francisco's Market Street in a "flying wedge" formation to a waiting elevator guarded by a policeman. The singer refused to answer newsmen's questions as he was rushed through the building lobby which is also the office of a savings and loan association.

ANNAPOLIS, Md. — Former vice-president **Spiro Agnew** is acting as a developer's agent in an effort to sell a 1,600-acre tract of Kentucky land to oil-rich Arab investors, it was reported Friday.

The Annapolis Evening Capital said that Agnew represents developer **Walter Dilbeck** of Evansville, Ind., who has an option on 1,600 acres of undeveloped forest land near Eddyville, Ky., on the eastern shore of Lake Barkley.

ATLANTA, Ga. — **William Williams**, convicted of extortion in connection with the kidnapping of Atlanta Constitution editor **Reg Murphy**, was sentenced Friday to 40 years in prison.

U.S. District Court Judge **William O'Kelley** recommended psychiatric treatment for Williams, convicted earlier this month, but did not order it.

Williams' lawyer, **Tyrus Atkinson**, who contended that Williams was mentally ill, had requested that the judge order psychiatric treatment for his client.

NEW YORK — **John Lennon's** lawyer argued Friday that the former Beatle was the traget for deportation because it was rumored he would take part in an anti-war rally at the 1972 Republican national convention.

Prosecutor **Joseph Marro** called the statement "nothing but speculation."

Lennon is under orders to leave by Sept. 10 because of a 1968 conviction in Britian for possession of marijuana. His visitor's visa expired Feb. 29, 1972, and he since has been fighting in the court to remain in the United States.

OTTAWA — **Pierre Juneau**, chairman of the Canadian Radio-Television Commission, says he is surprised by the amount of violence in televised professional hockey games, but won't take action unless there is a public outcry.

Few Canadians have bothered to complain to the commission about the fighting in televised National Hockey League and World Hockey Association games, Juneau said in an interview Friday.

If a significant number do, the commission will conduct a public hearing.

Inflation Cures

OTTAWA (CP) — Joe Morris, Canadian Labor Congress president said Friday that the government should stop government waste, give tax relief to low-income groups, promote manufacturing and give tax relief to the residential construction industry to relieve "Canada's alarming economic situation." He said that unless fast action is taken, the country may soon be in a situation similar to the depression of the 1930s.

Turkey Attacks Young Lust

ANKARA (AP) — Turkey's conservative justice minister, a former Moslem priest, is coducting a personal no-breasts-bared crackdown on public sex "to break the backs of those who lead youth to get drunk on lust."

Justice Minister Sevket Kazan has attacked books, newspapers, magazines and films. He set up a special government office to paint small black bands on bare breasts and bottoms in imported publications.

Kazan has the blessing of his National Salvation party, junior partner in Premier Bulent Ecevit's coalition government.

Last week he hauled into court the weekly, Yanki, because it illustrated a critical article about his efforts with a picture from a West German magazine. Kazan's censors had brushed black bands on the nude backsides of seven women, but he charged the magazine with printing pornography anyway.

Gunaydin, a mass-circulation daily usually top-heavy with flesh, regularly gets in trouble with Kazan's prosecutors. Editor Necati Zincirkiran has asked that Kazan resign because "Turkey is not in the Middle Ages."

FILMS BANNED

Kazan's prosecutors have overruled the seal of approval of Turkey's film censor board and banned three imported films this year. One, tame Italian epic called Duel on a Love Bed, was halted in the midst of an afternoon showing.

Ecevit, leader of the Republican People's party and a poet with liberal views, has cautioned his coalition partner against "overzealousness," a warning obviously pointed toward the justice minister.

A radical religious party that appeals to the devout Moslem beliefs of Turkey's peasantry, National Salvation advocates return to the strict Islamic moral code, which kept women veiled and segregated until Kemal Ataturk formed the secular Turkish republic and passed modernizing reforms in the 1920s and 1930s.

Currency Devalued

REYKJAVIK (Reuter) — Iceland devalued its currency by 17 per cent Friday in an effort to stop soaring inflation and head off economic disaster. The director of the central bank, Dr. Johannes Nordal, said the main reason for the devaluation was inflation —now running at an annual rate of 50 per cent—caused by a wages explosion last spring.

Chief Gregory Seeks Stiffer Gun Controls

WINNIPEG (CP) — The new president of the Canadian Association of Police Chiefs said Friday Canada needs tighter gun control laws and stiffer court penalties for offences involving firearms.

Chief John Gregory of Victoria, elected at a convention to succeed Chief G. O. Robinson of Halifax, told a news conference there are too many handguns "laying around in attics and bureau drawers."

The 54-year-old chief said these weapons, commonly called Saturday night specials or widow makers, have no place in Canadian communities. He said they are often stolen from homes and wind up in the hands of criminals.

"If our courts would bear down a little more on these cowards who need a gun to make a big man of themselves, others would think twice about using a gun to endanger the lives of the citizens and the police."

Chief Gregory said the association will make a study of the two-months-old federal wiretap legislation and will be ready within a year to make a report to parliament on its shortcomings.

He said the legislation resembles a U.S. law that severely hinders U.S. police in dealing with its crime problem.

"I am always concerned that whatever develops in the U.S seems to creep over the border in time to become the same problem here."

Chief Gregory also said an increase in the incidence of vandalism is due in part to an anti-establishment attitude held by some young people.

"It is their way of thumbing their nose at them that has."

The week-long convention, which concluded Friday, was also told of a plan to supplement defence department bomb disposal units with civilian police units.

Training in handling and disposing of bombs would be provided for 36 policemen a year at the Canadian Forces base near Barrie, Ont.

This would provide the basis for civilian explosive ordnance disposal units across the country.

Braless Bandit Held

LOS ANGELES (UPI) — Investigators marked the "braless bandit" and "great tennis ball caper" cases solved today.

In separate arrests, officers took into custoday a 16-year-old girl accused of being the "Braless bandit," and Lee Francis Kestermont, 27, charged with the tennis ball robbery.

The "braless bandit" was the nickname given to a female bank robber who distracted tellers by wearing a low cut, transparent blouses with nothing beneath. The teen-age girl and Michael Guillery, 24, were arrested by police on suspicion of being the pair that robbed four banks recently in Los Angeles and Pasadena.

Sheriff's deputies arrested Kestermont Friday after he allegedly tried to sell a sporting goods store 24,000 tennis balls. A sporting goods firm's warehouse in commerce was robbed Wednesday by two gunmen who tied up employees and worked for an hour to load 616 cases of tennis balls — more than 48,000 balls—onto a truck.

A deputy said investigators are still searching for the rest of the balls, "but at least now we know what his racket was."

Firm's Partner Dies

NEW YORK (AP) — Norman Proctor Smith, a retired partner in Merrill Lynch, Pierce, Fenner and Smith, died Friday at age 74.

Last Concert In Park

The last summer concert in Beacon Hill Park starting at 2:30 p.m. Sunday will feature a 35-piece band under the direction of Edgar Hemingway playing theme music from films.

The free concerts have been produced by the City of Victoria, Victoria Musicians' Association and the Trust Fund of the Recording Industires.

The program will include music from Gigi, The Sting, South Pacific and Summer of 42.

Cynthia Cramer, Sandra Biggs and Eric Roberts will sing.

Ron Andrews will be master of ceremonies.

We're Moving To 2922 Tillicum

Imperial Hallmark
DRY CLEANING
OPENING
TUES., SEPT. 3rd
In Our New Location
2922 TILLICUM
Entrance off Vincent
388-6211

GILSON'S MEATS LTD.
MAYFAIR SHOPPING CENTRE
385-4742

Tuesday, Wednesday — While Quantities Last

CHUCK STEAK	lb.	89¢
POT ROAST Boneless	lb.	99¢
BEEF STEW	lb.	1.29
GROUND BEEF	lb.	89¢
BOLOGNA	lb.	59¢
SIDES OF BEEF A-1	lb.	95¢
HIND ¼ OF BEEF	lb.	1.29

Cut, Wrapped and Quick Frozen

We Reserve the Right to Limit Quantities

We're working on the concept that better VOLVO service results in better VOLVO Sales.
McCALLUM MOTORS
1101 Yates 3-6822 382-6122

● NOTICE ●
BLACKTOP DRIVEWAYS
SPECIAL SUMMER PRICES
MADISON PAVING CO.
385-9822
384-0024

continuing education
FRENCH LANGUAGE DIPLOMA PROGRAMME

"I've never used anything other than Cat teeth on my equipment and they've stood up well."

When Ralph Guest, of D & G Excavating Ltd., Coquitlam, went into business for himself 11 years ago, he made sure that his one Cat 955 track loader was equipped with Caterpillar bucket teeth. Today, Ralph has three track loaders and all have Cat flush-mounted tips, because they perform better and last longer.

"My 955L and 941 have the long tips and the 977L has both the tips and a Cat ripper. I have a new 977L on order and it will come equipped with Cat tips and ripper. I've never used anything other than Cat teeth and they've stood up well.

"We'd lose one of the tips occasionally when the vertical pins fell out. But now with the side-pinned tips, that problem is solved. The 977L has over 1000 hours; the 955L, 1200; and the 941, 3500 hours, and the Cat bucket teeth are holding up well on all of them, even in the toughest excavation jobs."

If you're looking for quality ground engaging tools, take Ralph Guest's word for it and buy Caterpillar. Finning offers a full line of Caterpillar cutting edges, tips, end bits and rippers for all your equipment. Call your Finning parts representative for more information and prices.

27 Crease Avenue, Victoria • Phone 384-4144

FINNING
YOUR CATERPILLAR DEALER
Caterpillar, Cat and ⊞ are trademarks of Caterpillar Tractor Co.

CABLE 10 CABLEVISION
VICTORIA'S Community Channel
7 P.M. to 10 P.M.
Monday, September 2nd through Friday, September 6th

TIME	MONDAY	TUESDAY	WEDNESDAY	THURSDAY	FRIDAY
7:00	HAVE A	ISLAND HOBBYIST "Tole Painting" —Virginia Adrian	TBA NEED A PARENT "Fostering" —Dept. of Human Resources	THE SKY TONIGHT "Oddball Theories" —Ken Chilton	ARTS CALENDAR "KODALY SINGING" —Arts Council
7:30	SAFE	NATURAL GARDENING "Making Cuttings"	TBA "Cumbernauld"—Town for Tomorrow	YOU AND LAW "Police Identification" —Saanich Police	EKSPERIMENTO ESPERANTO "Craigflower Students" —Wally DuTemple
8:00	ENJOYABLE	GARDENING (con't.) —Reindeer	BRITAIN ON PARADE "Cumbernauld—Town For Tomorrow"	STUDENT FORUM "China" —Educational Media Centre—	ACTION KARATE (Lindon Bateson) —Bateson School
8:30	LABOUR	"RUNNING YOUR OWN BUSINESS "Taxation" —Institute of C.A.'s	IT'S YOUR DIME "Get Involved"	PROJECT-TRAVEL "The Caribbean"	SOUNDS OF YOUTH "Victoria Talent" —Jr. Achievement—
9:00	DAY	OUTLOOK "Ride the Tallyho"	YOUR DIME (con't.) "Open Telephones"	CAPITAL PLANNING "Municipal Affairs"	FALL FLOWERS "Dahlias and Mums" —Horticultural Society—
9:30	HOLIDAY	OUTLOOK (con't.) —Helen Beirnes	YOUR DIME (con't.) —Bob Aylward	PLANNING (con't.) —Planning Assoc.	CONTACT I "Salvation Army" —Council of Churches

Skydiver Lands in Boom, Flash

PORT ALBERNI (CP) — "I was supposed to give the crows a thrill but this was a bit much."

That was the comment of Gerald Watt, 30, a Port Alberni skydiver, who escaped with only superficial nosecuts Friday night after landing in high-tension power lines.

His contact with the wires set off a thunderclap boom and flash which brought gasps and screams from the crowd of 2,000 on hand for the opening of a salmon derby.

The skydiver escaped death seconds before his parachute became entangled by releasing himself from the harness and dropping 20 feet to the ground.

Watt was aiming for the Somass river in his descent from an altitude of 3,000 feet but one of his chute buckles jammed, affecting his steering, and a gust of wind blew him off course.

Watt, who has been jumping for two years, was making his 204th jump.

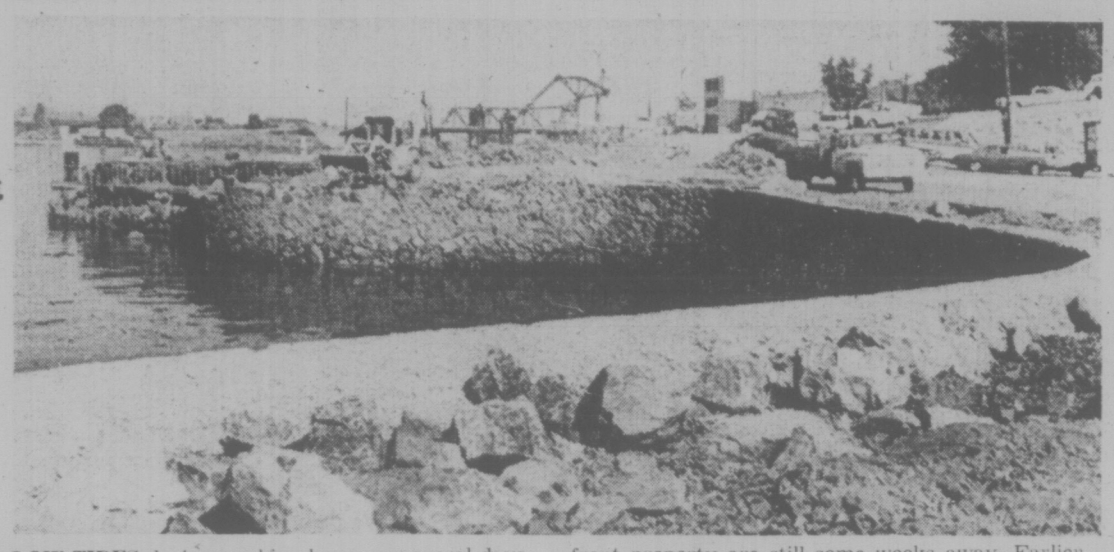

LOW TIDES during working hours on several days this week were exploited by city crew engaged on construction of a sea wall skirting the former Ocean Cement site — now officially called Churchill Point by City Hall. The wall is now close to completion but other "interim" improvements to the waterfront property are still some weeks away. Earlier, hopes were that the site would be readied in time for use this summer. Costing close to $300,000, the project is financed by the provincial government through the Capital Improvement District Commission. (John McKay photo.)

Vigilante Call By U.K. Tories

LONDON (AP) — A group of influential Conservative MPs said Friday night they have called for a volunteer force of civilian "law-and-order" wardens to help combat increasing violence in Britain.

"I'm sickened by the growing violence in this country today," said 71-year-old Harold Gurden, a longtime law-and-order hawk in the House of Commons and the mastermind of the plan.

He said that the group of seven MPs first drew up the plan last summer. Conservative party officials said it is being studied by the party leadership for possible use if they win the expected fall election.

The disclosure followed the emergence around Britain of an estimated 40 right-wing organizations of self-styled patriots ready to man essential services if Britain is plunged into another winter of industrial chaos by labor strikes.

The legislators' proposal is certain to sharpen the political controversy over the formation of the vigilante groups, some of them led by former army officers who include Sir Walter Walker, former commander of NATO's northern flank.

The Conservative MPs dissociated themselves from the so-called private armies, some of which are backed by big business.

Airey Neave, 58, stressed: "I think there is a widespread anxiety in the country about the question of public order.

"But what we're suggesting is a new volunteer force to work hand in hand with the police. There's no question of strikebreaking."

The force, the MPs said, would be unarmed and wear no uniform. It would be useful keeping order at trouble-plagued soccer matches and rock festivals, it said.

Neave, a Second World War combat flyer captured by the Germans and who broke out of the maximum-security prison at Colditz Castle, told reporters:

"I can assure you we're not advocating the setting up of any kind of SS (Nazi elite forces) in Britain."

Another member of the group, Jill Knight, said: "We're convinced there is an enormous reservoir of willing helpers."

The emergence of the right-wing groups reflects the growing frustration and fears of many Britons, especially the middle class, about the state of their country.

They face rampant inflation, labor troubles, monetary uncertainty, and huge trade losses.

The violence that has built up in the last two years shows no sign of easing, either.

Riots at soccer games last weekend resulted in a young fan being stabbed to death at a match. Police and rock music fans clashed at an open-air music festival staged illegally in the grounds of Windsor Castle outside London two days ago.

Dozens of policemen and fans were injured and more than 200 youngsters arrested.

More violence looms next Friday when the right-wing National Front and the International Socialists are scheduled to hold rival marches in central London.

A student and a police inspector died following a battle between the two organizations in London's Red Lion Square last month.

U.S. Fishboat Safe After Skipper Dies

An Armed Forces Search and Rescue airplane located a 53-foot American fishing boat 40 miles south of Cape Scott Friday night three hours after the lone deckhand aboard reported the captain had died.

A spokesman for Pacific Rescue Centre in Victoria said today the deckhand, inexperienced in navigation, sent out a Mayday at 4:15 p.m. when he found the captain had died in his sleep, apparently of a heart attack.

The spokesman said the vessel, Salute, was heavily laden with fish and was bound for Seattle.

A patrolling Argus aircraft was diverted to the area and spotted the boat at 7:15 p.m.

Officials arranged a rendezvous with another American fishing boat, the Omega, which escorted it into Seattle.

METAL SCULPTURES
GALBRAITH'S
CLOCK SHOPPE
762 Yates Street 383-9434

continuing education
BUSINESS AND MANAGEMENT

Technique Identifies Overdoses

A faster way of identifying drugs in serious overdose cases is being developed by University of Victoria chemists.

UVic's chemistry department now has a new $55,000 gas chromatograph mass spectrometer, which can separate and identify a compound in a matter of minutes.

Dr. G. R. Branton and Dr. G. A. Poulton are trying to adapt the machine so it can identify drugs not only in their pure state, but when they are mixed with a person's blood or urine.

Branton said that usually hospitals can analyse a drug an emergency patient has taken within hours, which is soon enough to start treatment.

But in about 25 per cent of cases the rareness of the drug, or the mixture of drugs makes this impossible, he said.

"Often a patient suffering from an overdose is unconscious and can't tell what he has taken," Poulton said. "And even if he's conscious he might not know the make-up of what he has taken."

The scientists, who are working with the pathology department of Royal Jubilee Hospital, hope to have the new technique working within a year.

Fifty photographs by Newfoundland photographers will be on display at the Provincial Museum Sept. 9 to 13.

The exhibition, representing professional and amateur photographers, is on a cross-Canada tour as part of celebrations of Newfoundland's 25th anniversary of confederation with Canada.

Women Priests Urged

HOUSTON, Tex. (AP) — Roman Catholic nuns adopted a resolution Thursday calling upon their church to ordain women as priests.

NO LEASEHOLD TAKERS

PRINCE GEORGE (CP) — The future of the provincial government's new leasehold scheme here was uncertain after 152 lease lots in the new Pinewood subdivision here failed to attract a single bid at a public auction.

About 80 prospective buyers attended the auction Friday but only 13 freehold lots — returned to the city after a record-breaking auction in April — were purchased.

The president of the Prince George chapter of the Housing and Urban Development Association of Canada, Ludwig Wilmeier, said the failure of the sale indicates that the public is not ready for the leashold scheme and builders are not ready to gamble on the lots. "There was no response from individual home builders at the sale and if they're not prepared to purchase, the builders are not prepared to put out the money," Wilmeier said. "We just can't take the chance until we have some indication that the buyer is going to accept the leasehold scheme."

He said builders were also discouraged from buying because they would have been required to place a deposit of one-half the purchase price instead of the one-third normally required for freehold purchases from the city.

"If you can get better terms on freehold when you own the lot, then you're not going to accept anything less. The conditions are more stringent than owning a freehold lot and until that is changed, the people won't accept it," said Wilmeier.

Mayor Harold Moffat said the fact that the lots didn't sell is probably indicative of a poor market.

m88 lor

Snake Kills 12

DACCA (AP) — A snake killed 12 persons sleeping in the remote village of Golamakhan, near Khulna in Bangladesh, police reported Friday.

We're working on the concept that better VOLVO service results in better VOLVO Sales.
McCALLUM MOTORS
1101 Yates D-6822 382-6122

VICTORIA CONSERVATORY of MUSIC Principal Robin Wood, F.R.A.M.
1050 JOAN CRESCENT
384-8018
REGISTRATION FOR FALL TERM HAS NOW BEGUN
The Conservatory offers class and individual Tuition in all Orchestral Instruments, Piano, Guitar, Flamenco Guitar, Lute, Recorder, Harp, Organ, Harpsichord, Kodaly, Orff and Suzuki Methods, Voice, Speech Arts and Drama, Theory, Ear Training and Composition, Saxophone and Electric Organ.
HURRY! ENROL NOW
Personally or by Mail
PROSPECTUS AVAILABLE

the Bay
Attention Safeway Shoppers!
You could win a $1,000 Shopping Spree at the Bay.
YOU could be one of the lucky five to win a $1,000 Shopping Spree at the Bay with your entry from any of the Greater Victoria and Sidney Safeway stores!
HERE'S HOW YOU ENTER
When you shop "Back-to-School" at your favorite Safeway store, pick up an entry form at the checkout and attach it to a proof of purchase of any one of the following participating products. A LABEL FROM: Sunlight Liquid, Rover Dog Food, Scotties Hankie Pack or Purex 4-Roll, Clover Leaf Sockeye Salmon, Blue Bonnet Margarine or Chipits. A BOX TOP FROM: Sunlight Detergent. BACK OF THE BOTTLE SERIAL NUMBER FROM: Lysol Toilet Bowl Cleaner or Lysol Basin/Tub and Tile Cleaner.
WHERE TO ENTER
Take your entry form and proof of purchase to the Bay and deposit it in the entry barrel located near the Boys' Wear Department, Main Floor.
WEEKLY WINNER NAMED ON CFAX 1070
Every Monday for five weeks commencing August 19, the lucky winner for the preceding week will be announced on the Bay's 8:30 a.m. newscast on CFAX. After being informed of the big win, the happy shopper, at an established time, will be accompanied by a CFAX personality for a live broadcast of the $1,000 Shopping Spree at the Bay.
Hudson's Bay Company

MARINE-SUPPLY CENTRES MMOS
STOREWIDE SALE
STOCK CLEARANCE SALE ENDS OCT. 5
MARINE MAIL ORDER SUPPLY INC. 1368 West Broadway, Vancouver, B.C., V6H 1H2, (604) 736-3565

DOMETIC REFRIGERATOR
Works on 110 AC or 12 volts DC. 2 cubic feet. Ideal for houseboats and campers.
S5127
Sale Price $149.88

GLADDING Islander FLATPAK S0701
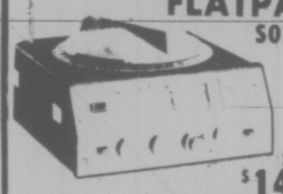
Sale Price $149.88

SEA FARER MARK III
The tried and true depth sounder with two scales. 0-60 ft. and 0-60 fathoms. Also scaled in metres for metric charts. Complete with new lexan transducer. 20-ft. cable and mounting bracket.
0311
Sale Price $119.66

One of the World's Finest "TRANSATLANTIC" RAINSUITS BY McBEAN
Tested by international yachtsmen and made of new material Winskyn, tough, 100% waterproof, but with sufficient strength for comfort. Seams electronically welded. 100% waterproof. Heavy duty nylon zips. Adjustable storm cuffs, Velcro fastening pockets. Non-corrosive studs. Resistant to oils, grease, petrol, etc. Excellent scuff and abrasion performance. Lightweight. It breathes.
S 3201 Jacket Sale Price 37.13
S 3201 Pants 27.00

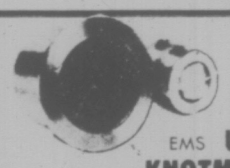
EMS U25K KNOTMETER
S 0920
SALE PRICE 89.88

Gemtronics Depth Sounder
S 0312
Sale Price $79.88

ELECTRONICS

PAGE	CAT. No.	DESCRIPTION	SALE PRICE
4	0201	Ray Jefferson CB505	91.45
6	0701	Gladding Islander RDF	149.88
	0702	Gem RDF	129.88
	0703	Vecta RDF	145.70
7	0705	Ray Jefferson 6140 RDF	216.34
	0703	Vecta RDF	145.70

DEPTH FINDERS

8	0301	Ray Jefferson 510	91.45
	0302	Ray Jefferson 520	109.74
9	0401	Ray Jefferson 400	119.76
	0402	Ray Jefferson 410	138.19
	0303	Ray Jefferson 5120	137.19
10	0313	Ray Jefferson 170	111.10
11	0304	Ray Jefferson 5700	137.19
	0601	Ray Jefferson 5270	208.32
13	0312	Gem Echo Flasher	79.88
10	1702	Sentry Oxygen Monitor	120.38

STOVES & REFRIGERATORS

76	5102	2-Burner Alcohol S.S. Gravity-Fed Stove	39.88
	5103	Single-Burner, Gravity-Fed Alcohol Stove	18.99
77	5123	Nordsea Recessed Alcohol Pressure Stove	121.39
	5115	Alcohol Gal	4.99
	5116	Origo Heat Pad	36.38
78	5127	Dometic 2 cu. ft., 12/110V Refrigerator	149.88
	5100	2-Burner Enamelled Gravity Fed	35.99

GAS DETECTORS LOUD HAILER

17	1401	Vetus Gas Detector	49.88
	1402	Danforth Fuel Vapor Detector	135.84
18	1301	Ray Jefferson 310 Loud Hailer	127.94

SPEEDOMETERS WIND INST.

PAGE	CAT. No.	DESCRIPTION	SALE PRICE
15	0921	GTE Knotmeter	159.99
	0925	VDO Sumlog-Std. Head Sending Unit 10' Cable	124.74
	1003	Midas Wind Direction and Wind Speed Indicator	223.55
143	0920	U25K Knotmeter	89.88
	1007	U25AW Apparent Wind Indicator	149.99

COMPASSES

19	1124	Danforth Lodestar Flush Mount	33.99
	1125	Danforth Lodestar Sailboat	33.99
	1128	Danforth Corsair Steel Boat Compass	80.92
	1129	Danforth Corsair Sailboat	55.17
22	1112	Airguide 888	16.70
	1114	Airguide 90G	19.91
23	1101	Airguide 66	16.70
	1106	Airguide 69	10.46
	1108	Airguide 74	8.73
24	1203	Mini Hand Bearing Compass	37.95
	1204	Davis Hand Bearing Compass	10.29

TRIM TABS

28	6302	Bennett 30" Span	264.82
	6303	Bennett 36" Span	282.47
	6304	Bennett 42" Span	300.00

NAVIGATION AIDS

34	1921	Davis Mark XII Sextant	51.47
	1922	Davis Mark III Sextant	14.58
	1926	Radar Reflector	6.84
	1930	3-Arm Protractor	5.99
35	1932	Protractor	4.23
	1933	Protractor	7.30
	1937	Rangematic Range Finder	34.54
32	1901	Expo Binoculars	21.55
34	1929	Davis Sail Boat Speedometer	7.49

ANCHORS

PAGE	CAT. No.	DESCRIPTION	SALE PRICE
49	2301	Danforth 8S	22.48
	2303	Danforth 22S	53.28
	2309	Danforth 12H	48.00
	2403	Brydon 9 LB.	22.91
	2404	Brydon 13 LB.	29.02
	2405	Brydon 19 LB.	37.43
	2406	Brydon 32 LB.	67.23
		VINYL COVERED	
48	2505	6 LB. Mushroom Anchor	5.56
	2506	10 LB. Mushroom Anchor	6.76
	2507	15 LB. Mushroom Anchor	7.96
48		Folding Anchors 25% Off Catalogue Price	

SAFETY EQUIPMENT

38	2143	Horseshoe Ringbuoy Bracket/Light	51.31
	2132	24" Aero-o-Buoy Ring	21.67
	2145	Seaway Man Overboard Pole	37.53
	2146	Backstay Flag Sleeve	7.52
	2147	Teak Base	5.13
40	2151	Anchor Light	26.42
42	2116	Mark XXV Flare Kit	25.40
	2121	Distress Flare Kit Orange Smoke 2 Red	4.94
	2126	Skiff Medical Pac	2.99
	2128	Deluxe Medical Pac	20.57
73	2104	4" Chrome Horn/Cartridge	11.25
	2105	Replacement Cartridge	1.55
	2106	Dual Horn/Cartridge	6.12
	2107	Replacement Cartridge	1.55
	2114	Fire Alarm/Cartridge	5.62
	2115	Replacement/Cartridge	1.29
39	2139	24" Sea Anchor	13.40
	2130	30" Sea Anchor	15.79
	2141	5 LB. Fire Extinguisher	20.82
40	2155	Life Light	6.99
39	2136	Child Safety Harness	10.08
	2137	Adult Safety Harness	11.09
11	2163	Aquamatic Instant Life Preserver	5.99

INFLATABLES

141	8102	Shark 100	34.78
	8105	Float Pac "Minnow"	34.78 4.99

Send NOW for our Free 150-Page Discount Catalogue
Name ..... Address ..... City .....
Province ..... Boat Name ..... Use ..... Length .....
MARINE MAIL ORDER SUPPLY INC. 1368 West Broadway, Vancouver, B.C. V6H 1H2 (604) 736-3565
STORE HOURS: MON. - WED. 10 - 6, THURS. - FRI. 10 - 9, SAT. 10 - 4 VIC

Sea Bags To Steep 90 Days

A jumbo plastic bag 100 feet long and 32 feet wide will be lowered into Saanich Inlet about a week from today.

It will be attached to a clear floating acrylic ring.

They are part of a 10-year, $10 million study of ocean pollution being conducted off the Pat Bay marine base by a group of scientists called Control Ecosystem Pollution Experiment (CEPEX).

The giant bag will hold 2,300 gallons in which the scientists can study effects of pollution on marine life without being plagued by ocean currents.

Case Existological Laboratories, the local firm which designed and will install the equipment, is making two more bags and acrylic floats, but only one will be put into use next week. It will be removed after 90 days.

Case has already designed and put into operation six replicas of the pollution-testing sea bags, only 30 feet long and eight feet wide.

These are used for 30-day tests. Three were removed from their acrylic floats this week and replaced Friday with new bags.

Case is building a team of divers to install, inspect and remove the bags.

Divers go down every two days to check every seam, because one tear letting new water into a bag would invalidate the pollution experiment going on inside.

Case has bought and restored a half-sunken barge from Bamfield, which he is turning into a research platform for the experiment.

The barge will have lab facilities for the scientists. It will also be used to deploy the sea bags and their floats.

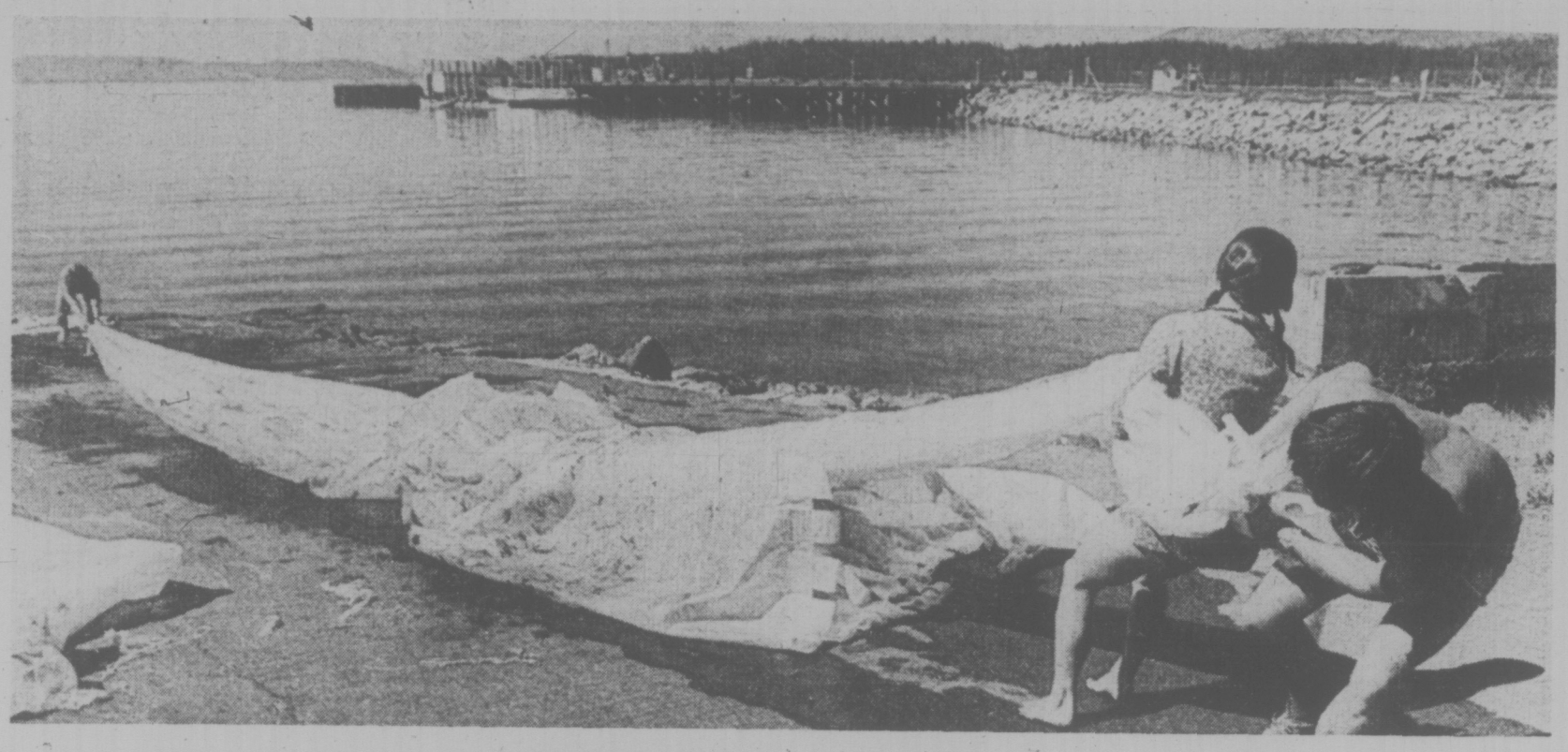

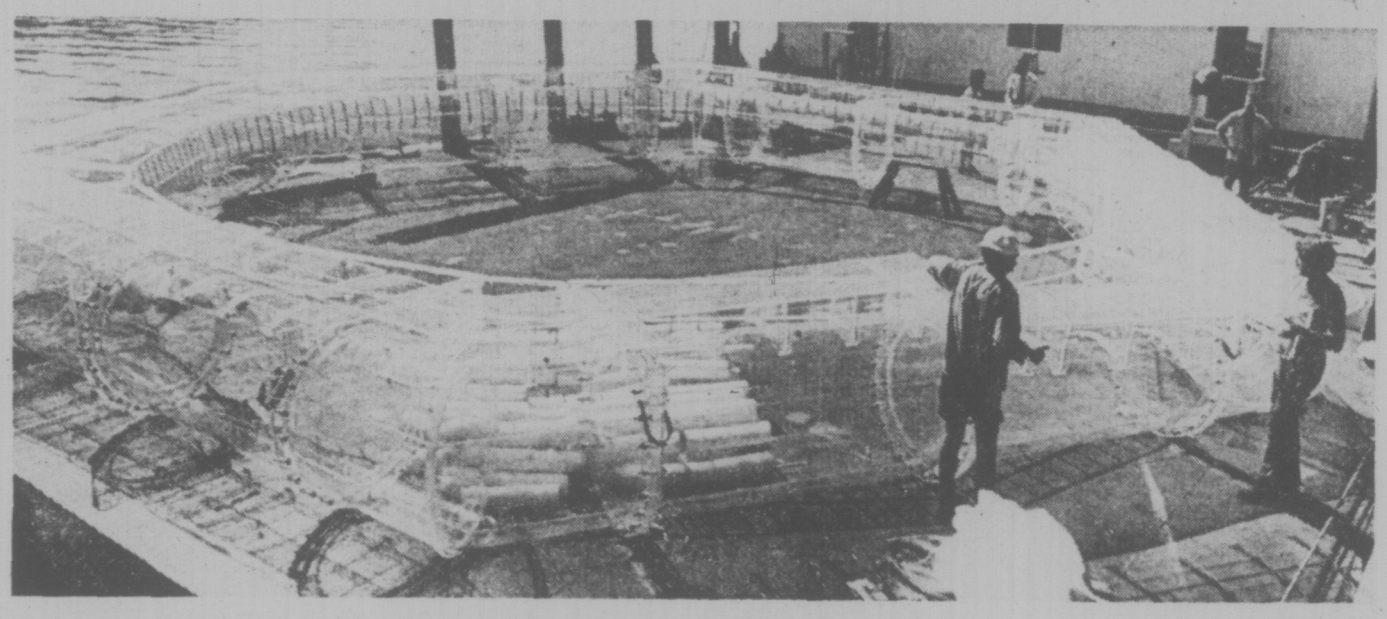

Pollution Pullout

Acrylic float, left, catches afternoon sun as it rests on deck of Bamcell II, from which it and a giant sea bag will be lowered into Saanich Inlet. Inspecting the float is engineer Olaf Sander, in hat, and student George Bissenden, right. Above, divers engage in brief tug-of-war to remove inner sea bag from its outer casing. This smaller-sized bag had been recovered from the inlet by divers following 30-day experiment. Divers, from left, are Shane Muldrew, Carlie Trueman and Tom Todd.

John McKay Photos

They're Counting Already

It's deadly statistics time again—that perennial holiday message designed to send a shudder up motorists' spines.

Statistics Canada estimates between 85 and 95 Canadians will die in traffic in the 78-hour period that started at 6 p.m. Friday and ends at midnight Monday.

Last year the statisticians hit the mark dead on: 88 highway deaths.

Already two people have died in accidents, both in the lower mainland.

Highways sofety experts, still trying to figure out what went wrong during the first B.C. Day weekend when 22 died, are gloomy about the next few days.

They have issued an appeal for common-sense driving.

"There is no question that alcohol and gas don't mix," says RCMP Traffic Inspector Eric Tedford who deplores the public apathy in the face of gruesome statistics.

"The public seems to accept a certain level of death and injury . . . just as long as it doesn't go over that level there's no cry of alarm."

He says lowering the speed limit would decrease the number of road fatalities (as evidenced in the U.S. which has had 6,000 fewer deaths so far this year), but adds the public has to be sympathetic to the reasons for such a move.

"I don't think it would work here simply because it would not be supported by the public. Many motorists are already driving over the limit (70 mph) we have.

"Unfortunately the public doesn't seem to think a lower speed limit is warranted with the present number of road deaths and injuries."

Those who want a change "are going to have to get up on their hind legs and ask for it," he said.

And that puts the issue in the political arena. And only last week Highways Minister Graham Lea was quoted as saying he didn't feel a lower speed limit would provide the answer to curb Canada's number one killer of all adults under the age of 40.

Greens Dug Up By Car

Vandals caused several hundred dollars damage to two greens on the Gorge Vale golf course overnight.

Club secretary Leo Derman said tire tracks dug up turf on both the second and 11th greens.

The 11th green will have to be closed for repairs.

"We seem to get this sort of thing two or three times a year," he said.

Derman said police intend to lay charges against a youth caught driving across the golf course last weekend. About $50 damage was done then.

Ask The Times

Q. What and where is the "Art Bank" in Victoria? Who runs it? H.W.E.

A. Art Bank is a name given by the federal government for a program involving the creation of a library of art. Paintings are bought and rented to hang in federal buildings. Luke Rombout, National Gallery, Ottawa, is in charge of the Art Bank. The B.C. government has a similar program but calls it "Provincial Collection". The man to contact is Jack Wilkinson, the program's art co-ordinator in the department of public works.

No Entry 'Ridiculous'

By LIZ HUGHES
Times Staff

The no-entry policy of some apartment blocks in James Bay hampered a resident survey designed to find out what the community wanted to do with a $1 million federal grant, a community association spokesman said Friday.

The survey for the Neighborhood Improvement Project grant was completed Thursday and between 30 and 35 per cent of residents were covered.

"But it could have been much higher," Ken Lines said.

Lines said some apartment complexes, mainly the larger ones, would not let the surveyers into the buildings to get opinions from residents.

"It seems just a little ridiculous," he said.

"This project will affect everyone, not just the people who live in houses."

Of the 5,800 residences in James Bay, about 4,000 are apartments.

Lines said the community association had hoped for about 2,500 responses to the questionnaire, but had only been able to get 1,600.

An executive meeting of the community association Wednesday will study the survey results and present recommendations for spending the grant money to a public meeting Saturday at 3 p.m. in the James Bay Community School, Simcoe and Oswego.

Lewis Madley, the co-ordinator hired for the project, said the return on the questionnaires would have been between 50 and 60 per cent if the apartment managers had relaxed their no-entry-without-invitation rules.

Madley said he could understand the position taken by some of the apartment block managers.

"I guess that they give a guarantee to tenants that no one will be allowed in without the invitation of a specific tenant. It's to protect them from salesmen and I guess they feel it covers this sort of thing too," he said.

Madley said he thought the rules might have been relaxed in this case, "because we sent cards out to everyone telling them someone would be calling and that the surveyers would be able to identify themselves."

He said they did get some response from apartment tenants, because some people came into the community association office and named their preference, "so it's not just house residents."

Victoria Times

SATURDAY, AUGUST 31, 1974 9

SECOND SECTION

More Teachers Ready For Fewer Students

Greater Victoria School District will have more teachers for fewer students when school opens Tuesday.

The district expects an enrolment of 29,779, down 200 from last year.

It has nearly 1,500 teachers, up slightly from last year, so class sizes in the district will be reduced.

The district has a number of new schools and programs beginning Tuesday:

Spectrum community school, a new senior high school, will open in temporary quarters in the Mt. View school building. A new Spectrum building is scheduled to be built by September, 1975.

Beacon Hill school, closed for two years, will open again as a primary school for about 120 children, in which direct parent involvement is emphasized.

Blanshard elementary has a new program which stresses physical and cultural activities for half its students.

Bank Street elementary has a new program for Grade 1 to 3 students stressing all forms of communictation.

The $522,000 addition to James Bay elementary isn't completed, so some students who expected to attend there will be going to school at South Park school for the first few weeks.

The school district's original alternative schools, Sundance and Sentinel elementary schools are starting the second year of their two-year experiment.

Despite waiting lists, neither will increase their enrolments substantially.

Starting time Tuesday for elementary schools in Greater Victoria district is 9 a.m., but for high schools it varies. Complete listing of starting times in the district is contained in an ad on page 28.

Starting time in Saanich School District varies because many pupils take a school bus, and the times are all listed in an ad on page 24.

All Sooke school district schools start at 9 a.m. except Dunsmuir secondary, which is going on a shift system until its new addition is completed later this fall.

Dunsmuir Grades 8 and 9 start at 8 a.m., Grades 10 and 11 at noon.

arthur mayse

Lost From the News, the Humble Filler

THERE ARE DAYS WHEN the world's news output is so grim that I would welcome the sight of a humble, cheerful little friend that flourished in years gone by. This is the one-paragraph filler for which a printer might reach when a leftover half-inch of space needed plugging.

Something like this, perhaps:

"Eggs of the guillemot, a member of the auk family, are frequently hatched by both the male and female sitting on them at the same time."

Since brevity is a filler imperative, we're left to wonder how the guillemots accomplish this difficult-seeming feat. But that's not the point. What mattered was that a page with a hole in it had been neatly finished off.

Fillers aren't used anything like as often as they once were. In fact, the newspaper I've just checked is completely barren of these informative squibs. I had to exhume a yellowed news page from a long-emptied packing crate to learn that snakes' eyes are covered by transparent, plastic-like caps.

There are reasons for the decline of the filler.

The newspaper of today is a more concisely tailored product than its forebears. Also, its space is precious; it has none to spare for the small, soothing message that it used to tuck into a page below some account of doom and disaster.

A reader burdened by a sense of mortality is unlikely to find relief in the fact, conveyed by filler, that "Ladybugs do not die at the end of the season but hibernate for the winter."

A harried printer might find that example a trifle long for his space. But his tray of possibles contained fillers in varying degrees of shortness. So his busy type pic would reach for a two-liner:

"The opossum is no larger than a honey bee at birth."

The filler, I should explain, didn't have to be keyed to the news that surrounded it or sat heavy on its head. Part of its charm was it complete irrelevance. It was simply a morsel of fact dredged from the world of man or nature, and it put on no airs.

"Prior to 1820," it might inform the reader, "boots and shoes were fashioned the same for either foot."

And over-page, where some news story [illegible] ended a finger's width from the foot of a column, you might find this one:

"Ontario has eight distinct species of turtle."

Such pronouncements could hardly be classified as earth-shakers. They attracted no comment except when they suffered a mishap on their journey into print.

Then, as proof that fillers didn't escape notice, some sharp-eyed subscriber would reach for his telephone.

"It says on page 23 that 'Beavers mate for life, and', he would point out. "And what?"

I don't know who wrote the capsules that helped lighten the oldtime printer's burden. Like the scriveners who churn out jokes for crackers and omens for fortune cookies, filler-writers remained anonymous.

A few of the breed still exist. Witness this squib from a deep-country-weekly:

"The original name of the bass was barse, which in Old English meaning bristly or spiny."

I like that one. It's an old friend. It was making the rounds when deskmen wore green eye-shades and a telegraphers' "bug" chattered at the wire editor's elbow.

The filler knew its place. Its use was governed by strict journalistic rules.

It must never intrude on the news by appearing above the fold. It was a stranger to the front page, and it had no place on the editorial page.

But it served its purpose, and for old time's sake, let me put the record right on those mating dam-builders.

"Beavers mate for life, and the young remain with their parents for two years."

FIRE BAN EXTENDED

All open burning in the city will be banned until further notice, Fire Chief Eric Simmons announced today.

He said all fire permits which were issued effective Sept. 1 are also cancelled until the hot weather ends.

The fire department has been plagued with grass fires throughout the week.

Dissension In Barnyard?

Colwood RCMP are on a wild duck chase after what appears to have been a barnyard revolt in a small farm on Finalyson Arm Road.

S.-Sgt. Ted Foster said Friday police are searching for 72 ducks that disappeared Monday.

They are also looking for a pig and a dog that went missing from the farm Tuesday and a calf that wandered off three weeks ago.

Foster said the ducks vanished between 12:30 and 1:30 p.m. Monday while owner Christine Whitehead was away from the farm.

* * *

She left the farm again at 6 p.m., returned two hours later, heard some noise, then discovered at 10 p.m. two cows had gone.

When she went out to feed the pigs—a sow and a boar—the following morning they had vanished too, as well as a dog. The only animals left were 10 geese.

The boar showed up later Tuesday and the two cows, which had been trapped in a neighbor's field, sauntered back home to their stalls.

Shades of George Orwell's famous satire on socialism, Animal Farm, in which the animals revolted against the established order.

WEEK'S RANGE AT VANCOUVER

Distributed by The Canadian Press
Week ending Friday, August 30, 1974

Quotations in cents unless marked $. Odd lot sales marked z. Net change is from last week's close of same lot type.

Stock	Sales	High	Low	Close	Net Ch'ge	1974 High	1974 Low
MINES							
Aalenian	10100	38	34	35	−3	50	30
Aber Mrls	2640	11	9	11		39	9
Accent Res	7800	5	2½	2½		18½	2½
Achron	10600	19	16	17		38	14
Adanac	1300	26	26	26	Unch	50	23
Adonis	12200	12	8	8	−4	46	8
Aex	96500	305	186	300	+39	600	186
Afton	5900	370	300	350	−40	1000	300
Alberni	9000	14	10	10		50	10
Alice Lk	3500	21	15	20	Unch	39	14
Anchor	1500	3	3	3		10	3
Anglo Bo	196200	80	61	74	+4	87	16
Arcdia	78700	27	20	26	+2	79	14
Ardo	2500	4	3	3		14	3
Arlngtn	8200	5	2½	5		19	1
Arodlen	78405	51	33	50	+17	51	30
Attila Res	8000	18	15	18	+3	47	9
Avino	91750	28	25	26	−1	78	25
Azure	740	8	5	6		25	5
Balfour	30000	20	15	20	Unch	50	15
Barrier Rf	499000	150	103	141	−6	660	103
Bath N	102475	83	73	83	+3	280	73
Belcara	8500	9	6	6	−3	17	6
Bll Mly	4500	13	7	7	−6	26	7
Benson	12000	13	10	13	−1	38	10
Beth Cop A	800	59½	9¼	9½		16½	9¼
Billy Goat	1500	8	7¾	7¾	+¾	42	7
B Giant	4300	40	35	35	−5	50	21
Boston Bay	1000	80	80	80		154	80
Bow Rvr	16600	26	20	23	−6	63	20
Brendon	29000	14	10	14	+2	84	10
Bmac	23500	20	15½	20	−5	65	15½
Bullion Mtn	31000	12½	10	12	Unch	35	10
BX Dev	202720	88	61	84	+12	215	60
Calico	1000	5	5	5	Unch	13	5
Calivda	9800	46	30	33	−10	95	25
Cbrdg	5900	18	15	17		30	15
Canol	5500	30	30	30		85	28
Ncanwex	61500	19	15	15½	−1½	50	15
Cardigan	16600	5	2	2		16	2
Carolin	103960	190	150	160	+5	320	141
C Moly	2200	10	10	10		15	9
Casino	6300	25	20	20	−7	65	20
Celtic Min	8500	8	6	6	−1	18	6
Charta	17500	14	12	13½	+½	36	10
Chatex	2500	11½	11½	11½		41	11½
Chromx	42167	45	36	40	−3	55	26
Cima Res	6125	76	70	70	−5	99	65
Cinnabar	3000	15	15	15		42	14
Citex	26500	5	3	5	+2	23	3
Colby Mns	24750	96	91	93	Unch	159	57
Col A w	145	525	500	500		700	400
Climan B	1605	600	460	600	+100	700	350
Col pra	71710	67	59	67	+6	87	38
Clt Res	37790	61	53	55	−10	97	33
Comet Ind	500	40	40	40		114	40
Con Bamt	102420	29	17	29	+7	52	13½
Con Bound	3000	15	5	5		15	5
Cons Cst Sl	78936	16	11	14½	+1½	64	11
Cons Colum	1080	13	11	11		42	9
C Cal Pr A	600	57½	7½	7½		15½	7½
C Fdn Ch	88650	19½	15	17	−1	103	15
Cons Buff	2750	8½	8½	8½		21	5
C Stndrd	46000	9	6	7½	+½	24	6
Cons Tran	2500	10	10	10		20	9½
Cop Grst	17000	15	14	15	Unch	35	11
Copr Lak	3000	12	9	12		45	9
Coralta	73825	99	65	96	+18	261	63
Cream	19200	18	15	15		33	15
Crlas Expl	66500	18	15	15½	−2½	170	15
Cyprs Res	121000	43	30	40	+2	229	30
Dalton Dev	14500	5	2	4½	+½	17	2
Dankoe	8810	240	230	230	−10	385	192
Darkhawk	5700	20	18	18	−2	54	18
Dav Kys	2100	25	25	25		60	20
Demsx	13000	3	2	3		16	2
Dol Var	31700	16	14	15	−2	78	14
Dus Mac	5500	15	15	15		46	15
Dynsty	2500	775	735	745		1125	700
Enex	1000	32	32	32		65	30
Equat	25000	12	10½	12	+1½	23	8
Exeter Mns	21000	13½	10	13	+2	34½	10
Flgstne	7000	5½	5	5		12½	4
Fosco Mng	19500	19	16½	17	−3	72	16½
Frntier	4500	3	3	3	+1	10	2
Gem Res	1500	4	3½	3½		8	2½
Geo Dyn	8500	8½	6	7	−1	39	6
Giant Ex	3125	6	3	3		19	3
Giant Vent	8500	9½	8	9	+½	29	8
Gbrltar	1300	650	585	625	−50	1250	585
Gladiat	21714	16	12	16	+4	40	11
G Gate	35500	27	20	22	−3	60	16
Gold River	2300	24	24	24		150	24
Grandora	208500	23	14	22	−2	28	7
Grnduc	300	173	173	173		375	173
Granit Mtn	32500	6	4	6	Unch	32	4
G N Pete	4000	10	5	5		30	5
Green Egle	26000	11	8	10		38	9
Gsa Res	12300	69	60	60	−10	92	50
Gunn	58000	22	16	20	Unch	80	16
Hallmark	4500	47	40	40		95	30
Hart Rvr	8000	7	6	6		18	6
Henrietta	50000	28	19½	28	+5	46	13
Hibernian	19000	28	20	25		70	20
Hilnd Lode	10500	5	4	4		15	4
Hnhawk	28500	18	15	18	+3	44	12
Hmont	500	72	72	72		225	72
H B Mtn	9000	6	5½	6		10	5
Ice Station	500	11	11	11		25	7
Imp Met	17625	25	17	17	−8	32	16
Initial	500	17	17	17	−13	50	17
Inland Con	27000	8	5	5½	−1½	21	5
Iskut	38000	4	2	4	+4	14	2
Jackpot	19500	7	5	7		22	5
Jason Ex	15500	3	1	3	−1	8	1
Joy Ind Ltd	10000	72	65	65		101	62
Kalco	48500	6	5	6		20½	5
Kamad	5000	24	20	20		72	18
Lagunia	11500	17	10	10		115	10
L Byrns	7000	8	7	7	Unch	15	7
Largo	8000	5	5	5		12	5
Laronge w	12000	12	10	10	−1	29	10
Laura	73200	11	9	11	Unch	37	9
Lemac	52900	10	9	10	Unch	35	9
Leisure	57000	30	20	25	Unch	77	20
Lexnton	10000	8	8	8		18	4
Lori Explor	8500	13	12	12	−1	36	12
Lornex	12500	650	565	575	−85	1100	565
LP Indust	44900	46	40	46	+7	46	24
M M Prcpn	45500	40	32	32	−4½	65	32
Makaoo	25500	5	3	3	−2	15	3
Mvrck	4500	10	10	10		23	9
Meteor	1000	2½	2½	2½	−1½	13	2½
Mt Sickr	2000	5	3	3	−2	14	3
Native	1500	3	3	3	−1	8	2
Nek Chief	10600	5½	4½	4½	−1	20	4
N Cinch	11000	15	12	13	−½	25	12
New Highld	2400	5	5	5		16	2½
Nw Jericho	1900	10	9	9		23	7
New Kelvr	1000	10	10	10		20	10
N Taku	5000	8	4	4		22	4
N Terr	10000	13	11	11	−1	20	7½
Newvan	7000	13½	10	11	Unch	18½	8
Nicola Cop	7000	8	6	7½	−1½	85	6
Nitracell	2000	6	6	6		12	5
Northair	137350	172	122	142	−28	485	122
North Isl	5000	4	4½	4½		20	3
N Hemistak	9500	5	3	5		18	3
NW Vent	9200	35	26	30	−5	85	26
NRD Mng	3000	36	36	36		50	30
Orn	11000	7	6	6	−1	15½	6
Oxbow	3667	30	16½	30		30	16½
Pacific Res	43600	190	170	181	Unch	200	120
Pan Ajax	500	6	6	6		9	2
Pfntndr	9000	20	20	20		47	20
Peel	25000	5	5	5		17	4
Pegasus	21600	144	96	110	−32	230	96
Perry Rvr	42700	115	95	115	+10	146	95
Piedmt	1000	13	13	13		21	12
Pine Lke	22000	7	5	7	−2½	19	4
P Point	100	29¾	29¾	29¾		35½	29¾
Pinncle	14100	7	6	6		24	6
Placer	16200	$17⅜	17⅜	17⅜		25	17⅜
Primer	19000	4	4	4		18	2
Prism Res	9000	25	19	19	−8	60	19
Purcell	16500	115	110	115	Unch	150	110
Pyrmid	6500	8	6	7		15	5½
QC Expl	15000	10	7	7	−6	25	7
Qtsino	2600	6	4½	6		13	4½
Rackla	32500	20	15	17	+2	55	15
Ramco Ind	53060	61	50	60	−1	75	9
Reako Exp	6000	45	44	44	−1	72	24
Rio Plata	22500	50	39	39	−9	105	39
Riviera Ind	7500	5	5	5		18	5
Robert Mns	9500	19	18	19	−1	35	14
Rosmac	5100	12	10	12		35	8
R Agsiz	2000	94	90	94	+1	200	90
Sabina	7000	100	90	90		160	65
S Jacinto	65500	17	13	17	+3	26½	7
Seaforth	9000	30	20	30	+10	55	20
Sheba	2000	6	6	6		17	5
Sicintine	32500	12	8½	10	−2	39	8½
Sierra Emp	1000	55	55	55		130	50
Slk Prem	5000	10	10	10		27	6
Slr City	26500	10	6	8	+2	39	6
S Spring	10000	35	30	35	Unch	57	25
S Stndrd	144600	110	90	106	+7	277	90
Skeist	36500	9	7	9	+½	21	7
Slocan	1000	17	17	17	Unch	31	15
Sonic Ray	4500	10	10	10		41	10
Sonesta Re	124000	30	21	27	−4	128	21
S Seas	500	6	6	6	−4	17	5
Spartan	5000	8	6	6		20	5
Spectro	58000	13	10	10	−2	25	10
Sproatt	5367	16	11	16	Unch	66	11
Stall Lak	3700	72	70	70		150	70
Tay Rvr	4200	10	8	9		21	8
Texal Dev	12500	5	3	5	Unch	14	3
Titan Pol	900	7	7	7		15½	7
Trwest	6500	8½	8	8½		24	8
Tourngn	6500	50	40	50	Unch	99	35
Tcon Res	3000	19	17	17		21	16
Turismo	6000	5	5	5		13	3
Tyee	2000	5	4½	4½		14	4½
Utd Chief	2650	26	20	20		165	15
U Hearne	11500	35	22	26	−6	69	22
U Rayore	8800	79	75	79	+2	83	55
U Westid	2000	12	12	12		12	12
Val Co	412	575	540	540	Unch	1137	540
Vestgron	100	850	850	850		850	850
Vestor Ex	57950	121	80	114	−6	155	66
Vieco Res	1500	15	10	11		45	10
Wicome	13900	99	78	81		175	78
W Buff	4500	2½	2½	2½	Unch	7	2
W Mines	7050	225	215	215	−15	380	215
W Ring H	7100	85	70	70	−10	145	60
Wharf	128500	84	65	78	+2	100	50
Whipsw	14500	11	10	10	−2	83	10
White Rv	7000	8	6	8	+1	23	6
Ykn Rev	24500	27	15	26	−1	81	15
Yukon Gold	42000	17	12	17	+3	61	12
Zmith	7500	10	8	8	−3	30	8
Warrants and Rights							
Alberni Wts	9500	1½	¼	¼	−1¼	15	¼
Balfor wts	10000	9	3	9	+1	25½	3
BX Dev A	125300	51	30½	46	+5	100	30½
Canwex A	1500	4½	5	6	Unch	8	5
Colby Wt A	19500	30	27	29		44½	22
Col B w	2271	35	30	35		75	30
C Frtn Wt A	22200	5	3	5	−2	74	7
Cux Wt A	4000	¼	¼	¼		60	¼
Leisur Wt	2000	8	8	8	+1	37	7
Sonesta A	18100	13	7	7	−3	95	7
Vestor Wt	17000	22	5	18½	−4½	50	5
Yukon Wt	3000	4½	3	3	−1½	20	3
Total sales, mines						5,634,194	
43 Advances, 73 Declines, 118 Unchanged							
INDUSTRIALS							
Al stl b	400	54	54	54	Unch	5½	3¼
Abitibi	300	1000	975	975		2720	975
Alcan	100	28	28	28		40	27¾
Ath Col	5800	150	135	145	−5	220	135
Austin	1100	23	18	18		27	15
BBC Pfy Un	10800	$10¼	9¾	10		14¼	9¾
Bm Rt Un	2500	$9⅞	9⅞	9⅞		9⅞	9⅞
Bnk BC	210	$19¾	19¾	19¾	−¼	23½	19¾
B Montrl	200	$13½	13½	13½		21	13½
Bk NS	100	$32¼	32¼	32¼		40	31
Bell	100	4237	4237	4237		4457	4025
Block	17375	280	250	270	−15	390	250
BC Sugar A	100	$18½	18½	18½	−½	24	18
Bct 4 cs	150	543	43	43		48	43
Burr Mtg	441	210	190	190		300	190
C Allied	100	465	465	465		800	400
C Jvln	4300	8⅞	8⅞	8⅞		13	8
CP In pr	500	$24½	24½	24½		36	24½
C P	1400	$12¾	12	12⅛	−⅞	17¼	12
Canterra	28500	23	16	18½	−6½	60	16
Capt Inf	16800	15	11	11		79	11
Comco	225	$26⅛	26⅛	26⅛		34⅛	24¾
Computx Ct	13600	48	30	48	+18	51	25
Cons Bear	1800	200	175	190		400	175
Cor Ind	8525	400	375	420	−10	512	375
Crstwd	1000	68	68	68	−2	130	50
Daon Dev	3900	$7½	6	6	−1½	11½	6
Dist Seag	100	528	28	28		45	28
Doman	1800	54¼	4	4	−½	9	4
EDP Ind	35000	7	6	7		27	5
F Trst	100	$3½	3½	3½		5¼	3
Field	1350	$12⅞	10¾	10¾		18	10¾
Finning	1700	59⅞	9½	9¾		11¼	8¾
Fst City	1100	55½	5¼	5¼	−¾	12	5¼
Four Seas	2000	65	65	65		100	45
Gestalt Pr	800	250	250	250		250	250
GN Lang	5700	80	70	70		100	70
G P Ind	1300	70	70	70	Unch	125	70
Gregry Ind	2300	85	85	85		200	75
Grouse	2228	115	110	110	−5	240	110
Hys Cda	2000	300	300	300		375	280
Imp Marine	1000	9	9	9	Unch	19	9
Imperial A	200	528	27½	28		42¼	26½
J Wood	1450	90	90	90		225	50
Intl Centur	5000	10	10	10		32	10
I Hydro	4250	50	36	36	−19	90	36
Int Land	6900	5⅞	5½	5½		6⅞	5½
Ionerc	2200	49	46	46	−4	100	45
IU Intl	1300	$11	10¼	10¼	+¼	20½	10¼
Keg Rest	2200	100	85	85		163	85
K Dyeng	1200	135	130	130		195	110
Key Ind	2000	7	7	7		18	5
Keystn	1700	220	215	215		260	200
M B	5350	$23⅞	23¾	23¾	−¼	32¾	23¾
Massey	300	$13¼	13	13	−½	20¼	13
Mhwk pr	200	275	275	275		305	275
Mhawk	1100	110	110	110		215	110
Neonex	250	140	140	140		300	140
Newmark	2500	61	60	60	−5	159	60
NW Sprts	500	475	455	455	−45	675	455
Ok Helic	100	$5½	5½	5½		8	5½
Pace	1700	51	51	51		90	40
PN Gas	2200	300	280	280	−10	370	160
PNG pr	170	516	15¼	16		19¼	15¼
PWA	7486	$13⅝	13⅜	13⅝	Unch	13½	6½
PWA pr A	125	$52⅞	52⅞	52⅞		53	27½
Portcm	900	30	30	30		55	20
Potter	220	380	360	360		425	355
RSL	300	275	275	275		325	255
Sartoga	1700	350	350	350		460	325
Steel A	200	528	27⅞	27⅞		34	27⅞
Sun A	72	538	38	38		52	38
Sun B	28	538	38	38		53	38
Tokar	1510	210	210	210		230	209
Tradr A	200	59	9	9		9¾	9
TC Glass	100	430	430	430		575	430
Uncle Ben A	3900	100	100	100	−25	255	95
Venture	16150	342	39	40	+11	60	18
Walker Cl A	250	$35¼	35¼	35¼		53	35¼
Wardr	1250	155	150	155	+5	210	145
Web Knap	1200	34	34	34		60	34
Wdwrd	250	$21¼	19¾	19¾		24½	17⅞
Wosks	100	57	7	7		9	7
Warrants and Rights							
Bbc Wt	2750	105	90	90		300	90
NR Cook Wt	1500	30	30	30		45	30
Kaiser Wt	300	135	135	135	Unch	210	122
Total sales, industrials						259,875	
4 Advances, 20 Declines, 62 Unchanged							
OILS							
Alaska Kan	15000	17	15	15		155	15
August Pet	26469	25	20	20½	−4½	93	20
Bison	19800	400	365	375	−65	550	200
C Hdgs	3400	135	120	130		230	120
Charlfn	4200	20	18	18		20	18
Clonial	1083	65	60	60		125	60
Comaplex	2500	26	25	25		72	24
Comrcl	1700	4½	2½	4½		18	2½
Concept	2100	150	120	140		580	120
Cop Ex	74500	25½	19	19	−6	56	19
Coseka Res	9967	160	120	155	+15	261	120
Coynex Dev	36400	153	142	147	−3	184	62
Davnport	2213	33	28½	33		99	28
Davoil Nat	8000	18½	18	18	+3	24	12
Ericrst	2000	3	3	3	Unch	7	3
F St Jhn	500	48	48	48		75	42
Freehld	10547	75	64	66	−9	200	64
Futurty	10400	8½	8½	8½		17	6
Galveston	23500	108	100	101	−4	150	100
Gt Reef	2500	22	21	22		31	20
Greenld Ex	3000	60	60	60	−6	230	55
Montrey A	16000	12	9	9	−2	50	9
Pan Ocn	1100	900	850	875	−35	1825	825
Pytte	337800	39	34	37½	−2½	105	17½
Plains P	17500	12	10	11	−1	23	10
Pondry	1275	68	60	60		120	60
Princess	22500	16	14	14	−2	32	13
Rainier	1000	40	40	40		50	38
Rand A	9500	80	70	75	−5	130	65
Richdale	3100	20	18½	18½	−2½	25	15
Rose Ps	13500	17	15	16½		53	15
Seneca	64082	95	60	95	+25	180	60
S Christl	3500	27½	25	25		85	25
Skat Res	4010	85	60	60		185	60
Stampd	16900	61	50	52	−10	94	50
Sunlite	1400	300	260	300	+45	825	250
West Ex	500	3	3	3		9	2
Wstn Warn	5000	27½	18	25		45	18
Whistlr Per	11400	21	20	20	Unch	32	17
Wms Gold	6000	9½	8½	8½	−½	23	8
Warrants and Rights							
Payette A	32400	2	½	½		58	½
Total sales, oils						828,246	
4 Advances, 16 Declines, 21 Unchanged							
CURB EXCH							
Abaca	12000	39½	37	39½		47	20
Abella Res	23000	11	7	10	+3	12	6
Able Expl	1280	2	2	2		8	2
Acaplomo	15500	8¼	6	8		27	6
Action	36000	14	10	10	−4	51	10
Adar Res	24500	3	2	2		28	2
Alice arm	4000	6	6	6		10	6
Alvjia	15000	7	3	7		8½	3
Amber	7000	8	5½	5½		36	5½
Arjan Pac	1800	20	15	15		60	15
Aselo Ind	1000	3½	3½	3½		8	3
Athena	3500	5	5	5		19	5
Bali Expl	10500	40	35	40		42	20
Bart Mns	47500	25	20	25	Unch	30	10
Brmastr	6500	40	36	36		67	32
Belmoral	14000	14	12	12		33	10
Benpel	4300	48	30	30		145	30
Bev Cal	19125	9½	3	3		31	3
Brent Expl	73300	58	40	46	−11	63	36
Brwstr	3500	35	25	25	−15	70	10
Br Pac	3000	11	11	11		11	11
Buckeye	1500	6	6	6	−2	20	5
Cadet Res	14500	25½	15	25½		35	15
Can Bse	1000	3	3	3	Unch	9	3
Canorex	49000	20	15	18	−3½	70	35
Crdwelt	7000	10	9	9		94	9
Cedar City	34500	55	40	40	−9½	97	39
Chalteng	1000	19	19	19		55	12
Claymore	89000	16	12	12½		38	12
Copre	4000	29	20	29		30	20
Comnd	22000	5	4	4½		18	2
Conjur	3000	11	10	10		20	8
Cons Cinola	2000	8	8	8		44	8
Cons Clevld	4500	7	6	6		14	6
Cons Mon	500	20	20	20		20	8
Corval	6500	40	32	32	−9	88	12
Cusac Ind	2700	22	8	12		40	8
Darva Res	3000	8	8	8		50	8
Dasher	71166	39	32	39	+2	39	20½
Dawson Rg	7500	13	10	10	−2	35	8
Deans Geo	400	100	90	90		130	90
Decade De	8000	14	11	14	−4	47	10
Decker	5500	49	44	49	+1	49	42
Donna	1000	3	3	3		8	2½
Dorchestr	3000	5	2	2		23	2
Dorita	9500	10	8	10		17	6
Driftwd	1500	6	6	6		35	5
Dyke	22500	18	12	18	+6	48	10
Egjpire	21000	25	10	11		25	10
Envoy Res	4000	8	6	6	−4	26	6
Erin Expl	1000	9	9	9		27	8
Espina	500	45	45	45		59	23
GBS Elec	8000	40	38	40	−3	62	38
Gary	29000	11	6	11	+5	19½	3
Gentry	48000	17	9	15	Unch	80	9
Gold Vally	3500	14½	9½	9½		22	9½
Grangnr	18000	26	20	26	+6	40	20
Grt Bear	45000	10	9	10		47	9
Gulf Titn	1500	40	40	40	−10	100	20
Hertz	7000	30	30	30	Unch	95	28
Hilnd Quen	2950	170	155	155	−22	320	45
Highld Star	2000	24	22	24	+2	73	19
Hitec	12500	10	8	8	−12½	35	8
Hoko	2000	65	65	65	−5	72	39
Honda Mng	2000	20

Woods Firms Eye Growth

By AL FORREST
Times Business Editor

The British Columbia forest industry, hopeful that the bottom of the cycle has been reached, is beginning to plan expansion projects for 1975.

Crown Zellerbach Canada Ltd. says it will carry out a significant capital expansion program involving new plants in 1975. Several existing plants will also be upgraded, president Robert Rogers said.

Other major companies are also studying expansion projects.

The Crown Zellerbach expansion will be the first major work begun in the forest industry since 1972. The industry has been marking time during changes in provincial government policies. The downturn in the lumber market has also deterred companies from early expansion.

However, Rogers said the industry is hopeful of a recovery in the lumber market during the second half of 1975.

The company said no details of the expansion could be released until plans were finalized.

Observers of the industry said they would be very surprised if Crown Zellerbach planned a single major expansion project. More likely there would be a series of small projects scattered across the province.

Because of the current market conditions, the expansion was likely to be in the form of new sawmill capacity.

Pulp and paper mills can only be expanded in large units and demand would have to grow substantially before expansion could begin. In recent years the industry has created problems for itself in the form of surplus pulp and paper because of overly-vigorous expansion in that sector.

The industry feels newsprint prices would have to be increased substantially to justify expansion in that area. Pulp prices were rated as good at their current levels.

The expansion of the sawmills did not reflect optimism of a great increase in the demand for lumber in 1975 but was in preparation for the projected market in 1976 and beyond.

In Crown Zellerbach's case, the capital expenditures could be centred mainly on upgrading and modernizing plants at Fraser Mills, Richmond and Elk Falls. The upgrading would be designed mainly to increase the production at these plants.

The company would not comment on these projects at this time nor indicate the amount of money involved beyond the president's statement that the total amount would be significant.

This year, in a moderate upgrading program, Crown Zellerbach spent $25 million on three stud mills and two plywood plants in Kelowna, Armstrong and Lumby.

The Crown Zellerbach program in 1975 would be considerably above that figure but might not reach the level of $200 million or more such as when pulp and paper expansion is involved.

Observers suggested a figure in the range of $50 million to $100 million.

Meanwhile British Columbia Forest Products plans a number of updating projects in 1975, although not on the same scale as Crown Zellerbach.

BCFP this year spent $30 million modernizing existing plants.

The company spent $11 million improving its sawmill in Mackenzie with a target date for completion of October. At Crofton $19.6 million was spent, $10 million on a recovery boiler, $1.8 million on a groundwood refiner and $7.8 million on a new chip digester.

Winnipeg Week

(For week ending Aug. 30)

		High	Low	Last
1000	Dickstone	.40	.40	.40
—	Inventronics	—	—	1.75—2.00
500	Portage Ave. Gold	.65	.65	.65
—	Spacemaster	—	—	.03—.04
—	Transtide	—	—	.08 ask
—	Trans Air pfd	—	—	6.50—7.15
5100	Tudale	.35	.35	.35
—	United Grain A	—	—	9.75-11.00
—	Winnipeg Gold	—	—	.20 ask

MUTUAL FUNDS

FRIDAY

	Bid	Ask						
Acrofund	95	105	Eton Cmwlth	1134	1134	PHN Fund	885	902
AGF Jap	481	529	Eton Gr	669	669	Plan Res.	283	322
AGF Spec	181		Eton Inc	423	422	Pac Comp	577	577
All Cdn Divid	502	546	Eton Int	469	469	Pac Div	411	411
All Cdn Nrthn En			Eton Lev	260	260	Pac Res	198	198
All Cdn Cpd	488	540	Eton Ven	235	235	Pac Rel	383	383
All Cdn Rev Gr	359	390	Eton Vlk	439	439	Pac U.S.	262	262
All Cdn Ven	238	259	GIS Com	735		Prev Mtl	635	694
All Cdn 4000	336	365	GIS Inc	251	251	Prime Gr	321	352
American Gr	361	397	Grdn Ent	76	84	Prime Vent	179	197
And Eq	430	470	Grd Gr	667	667	Prov Mtl	587	642
Assoc Inv	503	508	Grd N Amer	271	299	Prov Stock	440	481
Can Cum	366	402	Gdn Res En	194	214	Pru Growth	498	544
Can Gr	447	486	Grd Sec In	910	1044	Royfund Inc.	501	522
Cdn Gas En	1029	1131	Grd Wrld Eq	415	457	Royfund Ltd.	558	581
Cdn Inv	387	424	Int Eng	197	216	Sav Inv Amer.	589	648
Cdn Sec Gr	421	463	Int Gr	455	500	Sav Inv Cdn	546	600
Cdn S.A. Gld	768	768	Int Inc	358	393	Sav Inv Ret.	491	540
Cdn Trusteed	423	465	Inv Gr	953	1041	Taurus	267	293
Canagex Fnd	819	862	Inv Int	412	451	Unt Accum.	361	397
Cana Bnd Fnd	891	900	Inv Jap Gr	593	649	Unt Ac Ret	390	229
Cana Int	623	656	Inv Mtg	489	570	Unt Amer.	103	113
Cana Mtge	1000	1010	Inv Mutual	457	499	Unt Horizon	135	148
Coll Mut	424	466	Inv Ret	449	490	Unt Pension	242	266
Corp Inv	500	549	Mtl Inc	421		Unt Security	443	487
Corp Inv Stk	371	408	Nat Res	363	399	Unt Venture	199	319
Dom Como	508	552	Mtl Accum	508	558	Unt Ven Ret	330	363
						Univ Sav Eq	673	740

EARNINGS

Algoma Central Railway, six months ended June 30: 1974, $1,793,000, 53 cents a share; 1973, $1,769,00, 53.9 cents.

Advocate Mines Ltd., six months ended June 30: 1974, $1,405,000, 18 cents a share; 1973, 669,000, five cents.

Aetna-Goldale Investments Ltd., six months ended June 30: 1974, $92,000, four cents a share; 1973, $46,000, two cents.

Allarco Developments Ltd., six months ended June 30: 1974, $668,000, 47 cents a share; 1973, $509,000, 37 cents.

Alminex Ltd., six months ended June 30: 1974, $2,177,770, no per-share figure; 1973 $1,146,065.

Autolec Inc., six months ended June 30: 1974, $91,000, profit 15 cents a share; 1973, $4,000 loss, one cent.

Bank Canadian National, nine months ended July 31: 1974, $13,727,000, $1.96 a share; 1973, $12,414,000, $1.77.

Bank of British Columbia, nine months ended July 31: 1974, $485,000, 95 cents a share; 1973, $452,000, 89 cents.

Bank of Montreal, nine months ended July 31: 1974, $44,961,000, $1.31 a share; 1973, $52,377,000, $1.53.

Beave Engineering Ltd., six months ended June 30: 1974, $242,225, 40.2 cents a share; 1973, $188,884, 31.4 cents.

Black Photo Corp. Ltd., three months ended June 30: 1974, $164,000, 15 cents a share; 1973, $139,000, 13 cents.

C and C Yachts Ltd., nine months ended June 30: 1974, $462,000, 49 cents a share; 1973, $407,000, 43 cents.

Canadian Javelin Ltd., year ended Dec. 31: 1974, $273,000, 4.2 cents a share; 1973 $13,000, .2 cents.

Canada Steamship Lines Ltd., six months ended June 30: 1974, $16,324,000, no per-share figure; 1973, $6,550,000.

Canadian Tire Corp Ltd., six months ended June 30: 1974, $8,991,000, $1.1 cents a share; 1973, $7,230,000, 66.4 cents.

Canadian Western Natural Gas Ltd., six months ended June 30: 1974, $2,687,000, no per-share figure; 1973, $2,848,000.

Chromasco Ltd., six months ended June 30: 1974, $2,072,000 profit, 51 cents a share; 1973, $469,000 loss 12 cents.

Consumers' Gas Co., nine months ended June 30: 1974, $27,517,000, $1.53 a share; 1973, $25,013,000, $1.39.

Crows Nest Industries Ltd., six months ended June 30: 1974, $395,000, 53 cents a share; 1973, $1,710,000, $2.29.

Douglas Leaseholds Ltd., six months ended June 30: 1974, $4,000, seven cents a share; 1973, $80,000, 10 cents.

DRG Ltd., six months ended June 30: 1974, $7,656,000, 74 cents a share; 1973, $1,537,000, 43 cents.

Francana Oil and Gas Ltd., six months ended June 30: 1974, $2,714,226, 48.4 cents a share; 1973, $799,915, 8.4 cents.

Grafton-Fraser Ltd., six months ended June 29: 1974, $1,593,000, $1.79 a share; 1973, $1,186,000, 98.9 cents.

Great Northern Gas Utilities Ltd., six months ended June 30: 1974, $1,143,000, 34 cents a share; 1973, $998,000, 29 cents.

Great Northern Gas Utilities Ltd., six months ended June 30: 1974, $1,143,070, 34 cents a share; 1973, $997,527, 29 cents.

Hawker Siddeley Canada Ltd., six months ended June 30: 1974, $4,630,802, 52 cents a share; 1973, $3,082,655, 33 cents.

Home Oil Co. Ltd., six months ended June 30: 1974, $11,564,000, $1.42 a share; 1973, $5,721,000, 78 cents.

Hughes-Owens Co. Ltd., six months ended June 30: 1974, $232,000, $1.50 a share; 1973, $131,000, 82 cents.

Inglis Ltd., six months ended June 30: 1974, $537,000, 41 cents a share; 1973, $1,320,000, $1.

Inland Chemicals Ltd., six months ended June 30: 1974, $239,000, 69 cents a share; 1973, $201,000 58 cents.

Inter-Provincial Diversified Holdings Ltd., six months ended June 30: 1974, $542,000, 45 cents a share; 1973, $43,000, four cents.

Kenting Ltd., six months ended June 30: 1974, $472,000, 56 cents a share; 1973, $139,000, 18 cents.

Lacroix Inc., six months ended June 30: 1974, $672,000, 48 cents a share; 1973, $409,000, 29 cents.

Lawson and Jones Ltd., three months ended July 31: 1974, $935,000, no per-share figure; 1973, $548,000.

Livingston Industries Ltd., three months ended July 31: 1974, $878,000, 50 cents a share; 1973, $608,000, 34 cents.

Lochiel Exploration Ltd., six months ended July 31: 1974, $67,000, no per share figure; 1973, $38,000.

Magnasonic Canada Ltd., six months ended June 30: 1974, $20,000, 1.5 cents a share; $508,000, 38.9 cents.

Marlborough Properties Ltd., nine months ended July 31: 1974, $2,608,000, 65.3 cents a share; 1973, $3,229,100, 81.7 cents.

Maritime Electric Co. Ltd., six months ended June 30: 1974, $502,000, 54 cents a share; 1973, $523,000, 58 cents.

Massey-Ferguson Ltd., nine months ended July 31: 1974, $38,625,000, $2.12 a share; 1973, $34,578,000, $1.90.

S. B. McLaughlin Associates Ltd., first half ended June 30: 1974, $1,296,000, 45 cents a share; 1973, $31,000, one cent.

Mercantile Bank of Canada, nine months ended July 31: 1974, $3,913,000, 68.5 cents a share; 1973, 2,889,000 72.3 cents.

Neonex International Ltd. six months ended June 30: 1974, 61,568,000, 22 cents a share; 1973, $1,876,000, 26 cents.

Nordair Ltd., six months ended June 30: 1974, $492,000, 22 cents a share; 1973, $1,332,000, 62 cents.

Northwestern Utilities Ltd., six months ended June 30: 1974, $4,882,000, no per-share figure; 1973, $3,715,000.

Orangeroof Canada Ltd., six months ended June 30: 1974, $106,000 loss, no per-share figure; 1973, $181,000 loss.

Francana Industries Ltd., six months ended June 30: 1974, $218,000 loss no per-share figure; 1973, $649,000, profit, 20 cents.

Pennington's Stores Ltd., six months ended June 30: 1974, $473,000, 30.8 cents a share; 1973, $573,000, 28.3 cents.

Prenor Group Ltd., six months ended June 30: 1974, $446,000, 46 cents a share; 1973, $261,000, 27 cents.

Provincial Bank of Canada, nine months ended July 31: 1974, $9,960,000, $1.70 a share; 1973, $7,060,000, $1.29.

Readers Digest Association Ltd., year ended June 30: 1974, $1,463,000, $1.52 a share; 1973, $1,757,000, $1.54.

Rembrandt Jewelry Ltd., six months ended June 30: 1974, $985,860, 98 cents a share; 1973, $309,320, 31 cents.

Revelstoke Cos. Ltd., six months ended June 30: 1974, $628,000, 30 cents a share; 1973, $1,375,000, 73 cents.

Robert Morse Corp. Ltd., six months ended June 30: 1974, $1,052,000, no per-share figure; 1973, $195,000.

Ronyx Corp. Ltd., nine months ended June 30: 1974, $398,000, 16 cents a share; 1973, $114,000, five cents.

Scottish and York Holdings Ltd., six months ended June 30: 1974, $480,000, eight cents a share, 1973, $835,000, 14 cents.

Scurry-Rainbow Oil Ltd., nine months ended June 30: 1974, $548,000 profit, 21 cents a share; 1973, $17,000 loss, no per share figure.

L. E. Shaw Ltd., six months ended June 30: 1974, $265,000, 41 cents a share; 1973, $28,000, six cents.

Sifton Properties Ltd., six months ended June 30: 1974, $726,000, 51 cents a share; 1973, $601,000, 43 cents.

Simcoe Erie Investors Ltd., six months ended June 30: 1974, $193,000, 19.5 cents a share; 1973, $226,000, 22.9 cents.

Sun Raises Fuel Price

TORONTO (CP) — Sun Oil Co. Ltd. has announced it is raising the wholesale price of gasoline and diesel fuel, effective immediately, in line with increases in the federal sales tax Aug. 15.

The price increases are seven-tenths of a cent a gallon for regular gasolines, eight-tenths of a cent for premium gasolines and one cent for diesel fuels.

Housing Starts in U.S. Lowest in Four Years

NEW YORK (AP) — Contractor John Mixon of Trimble, Mo., usually builds about 30 new houses a year. Right now, he doesn't have a single home under construction.

Mixon is caught in the tight money squeeze that has hit buyers, builders and bankers in the United States.

The U.S. commerce department reported recently that the number of new houses started in July was the smallest in more than four years. At the same time, the government raised the maximum allowable rate on federally insured home loans to a record 9.5 per cent.

An Associated Press survey showed that U.S. mortgage rates vary from area to area, depending on state lows. The amount of money needed for a down payment also varies, up to 40 per cent in some regions. Throughout the U.S., however, available houses are more expensive and loans are harder to get.

Mixon says there is little construction going on right now.

"There's not much point in even giving a prospect a price estimate on a house he wants to build unless he's got the financing pretty well lined up," he said.

Bankers say they don't have money to loan. They say investors can get more interest by putting their money in things like treasury notes than they can from savings accounts and therefore deposits are down.

James Lynn, secretary of housing and urban development, said Sunday that the report that housing starts slipped to just less than an annual rate of 1.34 million units in July, 16 per cent below June and the lowest figures since 1970, is disheartening.

"Dramatic improvements in the pace of housing construction requires a successrul attack against what President Ford characterizes as domestic enemy No. 1—inflation," Lynn said.

Walter Nolte, president of Carriage Estates Co., an Indianapolis, Ind., construction firm, echoed several bankers and builders when he said people are going to have to change their way of living.

"I think we're approaching the day when a young family no longer will be able to afford a single residential home," said Nolted. He predicted more people will buy condominiums.

RANCH FOR SALE

Metchosin District. Choice 21 acres subdivided into six 3.5-acre lots in agricultural land reserve (not for sale individually). Property composed of pasture and large trees, with small cottage and large barn.

Price $190,000

For Viewing Appointment Phone 477-6682

DOWNTOWN STORE
FOR LEASE

- Approx. 2,200 sq. ft.
- Completely remodelled
- Located in main downtown shopping area

Phone 477-5719 or 477-2106

HARBOURVIEW HOUSE
625 ADMIRALS ROAD

Spacious 2-bedroom condominium units from $32,000. Some with panoramic views. Elevator service. Ample parking.

OPEN DAILY (Except Sunday) 2-4 P.M.

EXCLUSIVE AGENTS
PEMBERTON HOLMES LTD. — A. J. GREENE — 384-8126 · 385-0795
ROYAL TRUST CO. — C. and M. HAYS — 384-8001 · 477-8324
For Inspection by Appointment

Open House Saturday 2:00 - 4:30

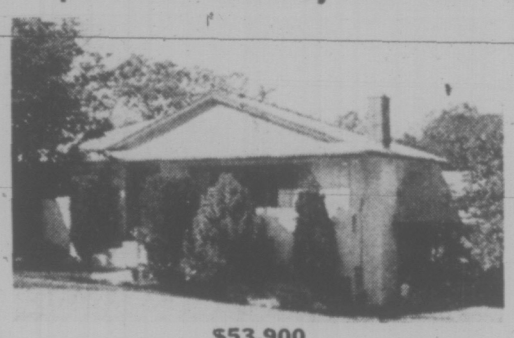

$53,900

3945 SHORNCLIFFE NORTH—OFF WENDY

A beautiful bungalow situated in an area of large trees and spacious lots. This 10-year-old home has 3 bedrooms upstairs and 2 down, 2 complete bathrooms, an L-shaped living room and dining room with fireplace. This is a fine family home, grand for entertaining. Complete with large sundeck and carport. This home is sound value. Terms are available.

Call ADELIA DAVIS at
ISLAND PACIFIC REALTY
388-6231 or 385-8264

CALL US
THE PEOPLE from SUNLIFE
For Information On ANNUITIES
SunLife OF CANADA
Telephone 382-3145
814, 1175 DOUGLAS STREET
VICTORIA, B.C.

MELTON
REAL ESTATE (B.C.) LTD.
912 DOUGLAS STREET 386-7551

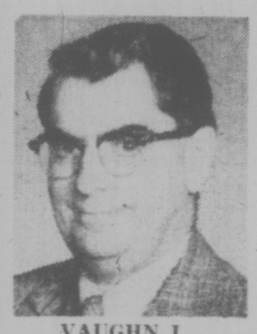

VAUGHN L. THOMPSON

Bruce Hutchinson, Sales Manager of Melton Real Estate (B.C.) Ltd., Victoria, is most pleased to announce that Vaughan L. Thompson has received the "Tops in Sales" award for July. Vaughn would be delighted to offer his experience and expertise to assist you in the sale of your home.

Call and discuss the Melton Guaranteed Sale Plan.

CONTACT VAUGHN at 386-7551

SUBURBAN LEASE
'74 COUGAR XR7
Power steering, power brakes, power windows, automatic.
36 Months $151 Per Month
Call CLIFF FINLAYSON
386-6131
SUBURBAN MOTORS
3177 DOUGLAS AT SAANICH RD. 386-6131
Dealer Licence D3904

OPEN HOUSE

FRI. 4:00-8:00, SAT. 1:30-4:30
3935 SHORNCLIFFE
(Near Cedar Hill X Road)

Deluxe split level, very modern. Dining room with sundeck and view. Three bedrooms on main with one downstairs. Recreation room, bar and bathroom. Built-in oven and stove and refrigerator included. Wall-to-wall. Take over low mortgage.

For viewing see: RUPERT K. GRANT, 598-3321

JACK MEARS
OAK BAY REALTY LTD.
2194 OAK BAY AVE.

KENSINGTON TERRACE
At Quadra and Inverness

Where luxurious self-owned apartments set in a lovely treed and landscaped environment are going fast . . .

ONLY 3 FINE SUITES LEFT
1 Bedroom $27,000
2 2-Bedroom from $29,500

Sauna, Swirl Bath, Billiard Room, Hobby and Crafts Room, Luxury Lounge, Exercise Room, Sunroof, Free Parking, Superior Sound Proofing.

Remember "Everything is Relative" . . .

Just compare the value and price in Kensington Terrace with other self-owned apartments now on the market. We believe your answer, like so many other Victorians, will be:

KENSINGTON TERRACE
Quadra and Inverness

Our lovely hostesses will be delighted to show you our superior apartments in Birch House, Cedar House and Arbutus House — all in beautiful Kensington Terrace.

Daily from 1:00-8:00 p.m.

FINANCING AT KENSINGTON TERRACE 10¼ to 10½%
WHICH IS WELL BELOW MARKET RATES

Kensington Terrace has been primarily recommended by word of mouth by our new owners of whom we are justly proud.
Visit us and sense the atmosphere of this lovely new concept of living.

FOR FURTHER INFORMATION CALL:
Kensington Terrace 383-7444
J. B. Young 598-1818
383-4124 Anytime

Park Pacific Investments

BUSINESS OPPORTUNITY
Complete wood sash and door manufacturing and marketing operation for sale.
Annual sales $550,000
Enquiries to:
Victoria Press Box 456

STRATEGIC LOCATION
COMMUNITY SHOPPING CENTRE
45,250 sq. ft.

Ideal for FOOD MARKET OPERATION. Growing community. Immediate area planned for approximately 400 housing starts. Excellent intersection of two main traffic roads. Terms available. Full price: $205,000.

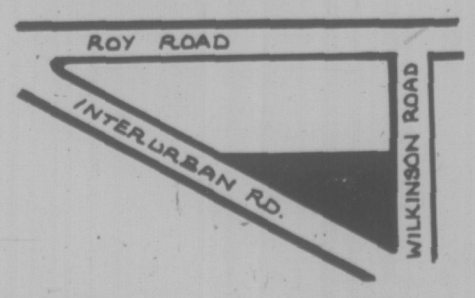

D F Hanley Agencies Ltd.
BYRON JEEVES or BILL CARNEGIE
385-7761
ANYTIME
3293 Douglas

FOR SALE
One of Victoria's Most Distinctive Homes
Designed by McClure — Spectacular Residential Landmark
COMMANDING SEA AND MOUNTAIN VIEWS

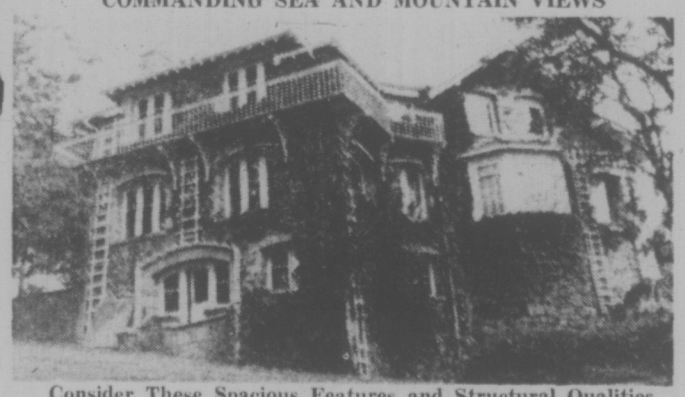

Consider These Spacious Features and Structural Qualities

MAIN FLOOR
Reception Hall 34 ft. long
Music Room 18x27
Drawing Room 16x27
Dining Room 16x32
Large pantry and utility room
Entrance Hall 8½x13½
Den 11x13½
Library 13x11½
Sun Room 12x22
Tudor Kitchen 10½x19

SECOND FLOOR
Master Bedroom 16x21, en suite. Additional Bedrooms: 12x16, 12x14, 15x18, 12x16, 10½x13½.
Plus: Linen Room 12x13, Sewing Room 14x17.

BASEMENT LEVEL
16x25½ Billiard Room, Scullery 9x10½, Workroom 13x16. Furnace Room and Bathroom.

PLUS: 9 Fireplaces - Five Bathrooms - Exterior Walls 14" Granite Stone - Double Roof - Double Insulation - Seven Exterior Entrances - Double Garage and Garden Room - Terraced Gardens - Fountain Pool - Extensive Patio affording 190 Degree Sweeping Views of Victoria and Straits - Approximately 1.7 acres.

Plus: Extra lot with tennis court. Fronting on Beach Drive.

PRICE: $265,000.00
View by appointment only through MR. B. LAWLESS
TOWN & COUNTRY REALTY LTD.
382-7276. EXCLUSIVE AGENTS

Chorus Mounts to Recall House As Wheat Tie-Up Tab Swells

REGINA (CP) — Pressure to recall Parliament to deal with the West Coast labor dispute that is tying up grain exports mounted Friday.

Alberta's Unifarm, the Saskatchewan Chamber of Comerce, the Saskatchewan Federation of Agriculture, and Saskatchewan's Liberal leader all issued statements calling for parliamentary action as soon as possible to end the dispute between 550 grain handlers and five terminal operators.

The federal government has said it will legislate a settlement based on a report by its conciliator, Dr. Neil Perry of Victoria, but not before the scheduled Sept. 30 opening of Parliament.

Dave Steuart, Saskatchewan Liberal leader, said Parliament should sit next week but Prime Minister Trudeau, Justice Minister Otto Lang, responsible for the Canadian wheat board, and Labor Minister John Munro, have rejected the idea of an early recall.

Dobson Lea, president of Unifarm, Alberta's largest farm organization, said it is Ottawa's responsibility to "correct its mishandling of the dispute."

There was general surprise in the industry that the wheat board has urged a recall because of its history of non-political involvement.

In a letter to Lang, G. N. Vogel of Winniepg, the board's chief commissioner, said a six-week work stoppage would cost about $200 million in grain sales and more than $10 million in demurrage payments to ships tied up in port waiting to load grain.

Glenn Flaten of Regina, Saskatchewan Federation of Agriculture president, said if Parliament was not recalled immediately, Ottawa should move to withdraw the Perry report "so the grain companies and their employees can return to the bargaining table."

He called for better labor-management procedures at the grain terminals. Legislated settlements and back-to-work orders must be replaced by a "more palatable and orderly system of bargaining, such as labor-management courts."

As the week ended, the Vancouver situation gave the Palliser Wheat Growers Association fuel to step up its long-standing attack on the grain handling system, and the prairie wheat pools in particular.

Walter Nelson of Avonlea, Sask., who leads the 3,000-member Palliser group, said there should be a public inquiry into the management of the three prairie wheat pools which are owned by about 163,000 farmer-members.

Nelson said the officers of the Alberta, Saskatchewan and Manitoba pools are "guilty of gross mismanagement and an irresponsible attitude" in the current labor dispute.

He said the companies are not out of pocket for the huge losses being incurred because of the tie-up.

Victim's Sex Life Private

SACRAMENTO, Calif. (AP) — Harassing questions about a rape victim's prior sex life will no longer be permitted in California trials under a new state law.

Calling the measure a landmark change in the state's 100-year-old rape statutes, Gov. Ronald Reagan signed the legislation Friday.

It strictly limits courtroom interrogation of victims.

Supporters said the bill will reduce the embarrassment and intimidation that keeps many rape victims from reporting the crimes.

"The jury tears her apart if she's had a boy-friend or has had sex in the past. We contend that's not relevant to whether she's been raped," said Geraldine Greenwood, a lobbyist for the National Organization for Women.

"The man's sexual history is not considered relevant to the trial, so the woman's shouldn't be."

Under the new law effective Jan. 1, testimony about an alleged rape victim's prior sexual conduct cannot be introduced in a trial until a special hearing is held.

The jury may hear the evidence only if the judge finds it is relevant to the credibility of the victim as a witness. It could not be used if it dealt with whether the victim consented to the act.

Testimony is also permitted about the victim's prior sexual relationship, if any, with the defendant.

Whelan Says Hogwash

OTTAWA (CP) — Beryl Plumptre, chairman of the food prices review board, stood firm under fire from Agriculture Minister Eugene Whelan Friday, saying she still is concerned about the state of the egg marketing industry.

"The truth seems to hurt," she said in an interview, when asked to comment on Whelan's charge that she and the board don't know enough about marketing.

The minister, in a Toronto speech earlier in the day, had said Mrs. Plumptre "had better get her facts straight before she makes that kind of statement again."

He was reacting to Mrs. Plumptre's statement last week that it was the government's fault consumers are paying "unjustifiably high" egg prices and that the situation resulted from the government's failure to straighten out marketing policy and to assess the Canadian Egg Marketing Agency's effectiveness.

Whelan told the Canadian National Exhibition board that although "maybe she's confused," she had erred in portraying the agency as "some kind of monster of a huge, heartless monopoly."

He said Mrs. Plumptre "and a lot of other instant experts" seem to have forgotten that the alternatives to the agency, including a cut-throat open-market, would leave consumers and producers in a worse situation than the one they're in now.

The egg marketing agency was established by the producers to bring order to marketing by purchasing surplus eggs from provincial boards.

Mrs. Plumtre also contended that the taxpayers were being forced to subsidize the producers because federal money was being used to purchase the surplus eggs.

Whelan dismissed that charge tersely as "hogwash" and denied that the government is "bailing out" the agency.

FOR LEASE

Retail and Office Space

Strategic Colwood Location

Corner Metchosin and Lagoon Rds.

Phone 478-1220

FOR SALE

50 choice ½-acre lots situated around picturesque 18-acre man-made lake located just 14 miles north of COURTENAY, B.C., on Highway 19. Turn left onto McCauley Road for 4 miles.

ENJOY:
- mountain view
- lake well stocked with fish
- park area
- free membership in recreation club
- no modular homes allowed

Starting $7,995.00—Terms Available

For further information, phone Victoria 388-9181

INVESTORS DEVELOPERS COUNTRY LOVERS

This lovely 53-acre property will suit any of the above. Can be sibdivided under present zoning into 5-acre estates. If you are looking for terrific potential or immediate involvement give me a call to discuss price and terms.

Asking $128,000

D F Hanley Agencies Ltd

BEV HIGHTON
388-4294 24-Hour Service
3021 Shakespeare

387 FARVIEW ROAD
(Off Metchosin Road in Colwood)

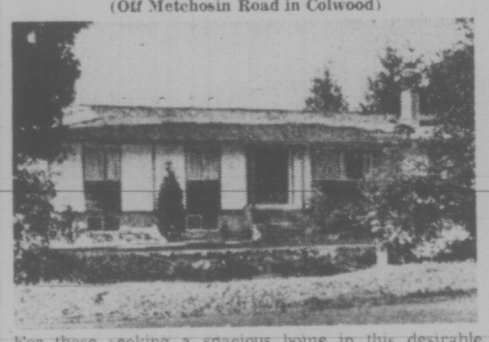

For those seeking a spacious home in this desirable low tax area, this is an opportunity.
- 1250 sq. ft. on the main floor includes 3 bedrooms, 1½ bathrooms.
- High basement provides a large bedroom, 2-piece bath and a 24 ft. recreation room.

WELL PRICED AT $56,000. MLS — The Interior may be seen at any time by appointment. JUST CALL:

384-8126 MR. GREENE 385-0795

Pemberton, Holmes Ltd.
1002 Government Street

BEFORE THE JUDGE

An 18-year-old man was given a suspended sentence and put on six months' probation when sentenced in provincial court Friday for stealing a car.

Richard Fred McBratney, 18, of 981 Milner, pleaded guilty earlier.

McBratney stole the car, worth less than $200, Aug. 3 from a car company on Douglas Street and drove it for about a mile when it stalled.

He later returned with friends and tried to restart the car by pushing it down a hill. McBratney fled when police arrived but went to the Saanich police Aug. 12 and confessed.

★ ★ ★

Mary-Lou Springall, 17, of 2183 Eastleigh, received a suspended sentence and six months' probation for stealing a jacket Aug. 8 worth $13.87 from Woolco department store. She pleaded guilty.

★ ★ ★

Robert Graham, 42, of 4524 West Saanich, was committed to stand trial on a charge of possessing marijuana for the purpose of trafficking May 12 following a two-day preliminary hearing.

Graham earlier elected trial by county court judge and jury.

★ ★ ★

James Allen Cruickshank, 18, of Toronto, was fined $75 for possessing marijuana.

★ ★ ★

Duncan Logan, 57, of 2928 Quadra, was fined $350 and banned from driving for one month for impaired driving.

Union Presses Victorian

A spokesman for the Vancouver Typographical Union, Local 226, said Friday he has told the Victorian newspaper to start negotiations or it will face an unfair labor practice charge.

Union president Ed Fairbairn said notice to begin collective bargaining was served on the Victorian Aug. 14 and under the law talks must start within 10 days of that date.

He hoped a meeting would be set up at the end of one week from Friday because Victorian publisher John Damgaard said he was going on holiday for a week.

Fairbairn also said the union is contemplating laying an unfair labor practice in connection with certain layoffs since the union was certified Aug. 12 for 27 employees in the printing production department of the newspaper, distributed three times a week.

INVESTMENT OPPORTUNITY

Cablevision System, Northern Vancouver Island. Excellent Growth Potential. Reply to Victoria Press Box No. 496.

'Handled' Not Correct

The longshoremen's union is loading rather than handling wheat on board the Somaliland-registered Chukchi Sea at Ogden Point this week.

Local union president Art Hay said a Victoria Times report Thursday which used the word "handled" is technically incorrect because that refers to work done before wheat is poured into the ship's holds. It is only the shipboard work, or loading, which is done by his union.

Ferry Ride Fatal

CAIRO (AP) — Eleven persons were drowned and 28 others rescued when a ferry boat capsized Thursday in an irrigation canal near Gaafaria village, 120 kilometres northeast of Cairo.

MRS. ERNA ELLSAY

Block Bros. Realty Ltd.

Takes pleasure in announcing Mrs. Ellsay as top saleswoman for the month of July. Mrs. Ellsay, who is a capable conscientious, professional in Real Estate is well known in Victoria, wishes to thank the many individuals who have allowed her to help them in their Real Estate transactions. Her business address is: 3636 Shelbourne.

Telephone 477-1841 or Res. 477-5705

FOR SALE BY OWNERS

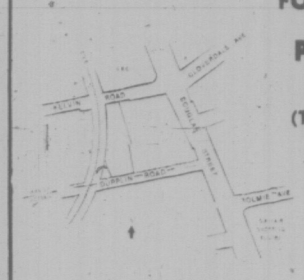

PRIME COMMERCIAL SITE

(Three Existing Buildings)

APPROX. 31,000 SQ. FT.

Frontage on two roads in rapidly developing area.

$200,000 asked

No agents or triflers please

Ph. 388-5184
Mr. Williamson

DEVELOPMENT and BUILDING SITES

★ COMMERCIAL or POSSIBLE COMMERCIAL

Lot 102'x124'—Lot 82'x120'—Lot 300'x450'

★ RESIDENTIAL BUILDING SITES

Todd Inlet Area
Over 1 acre with 125' waterfront
$33,900

East Sooke Road
4.6 Acres. Only
$27,900

Happy Valley Road
89 Acres $133,500
129 Acres $193,500

Subs to All Agents
382-6151 Vic Smith 385-2258

WESTERHAM ESTATES LTD.
440-1070 DOUGLAS STREET

LOTS

1. TRYON ROAD — Overlooking Tsehum Harbour in North Saanich. On water and hydro.
2. PINETREE LANE — North Saanich, beautifully treed for seclusion, 126' x 173' on water and hydro. MLS.
3. CHALET ROAD — Deep Cove 50' x 117'. View of Saanich Inlet. Water. MLS.
4. BRADFORD — Sidney, zoned four-plex but only one water hook-up. 100' x 120'.

For Full Particulars on the Above Properties Please Contact:

384-8126 GILES PERODEAU 656-4 25
384-8126 JOHN BELL 477-2562

Pemberton, Holmes Ltd
1002 GOVERNMENT ST.

PACIFIC NORTHWEST PERSONNEL MANAGEMENT ASSOCIATION

THREE YEAR DIPLOMA COURSE

in

PERSONNEL–INDUSTRIAL RELATIONS

at the

UNIVERSITY OF VICTORIA

FALL TERM

ECONOMICS IN CANADA

This course is designed to give the personnel man an understanding of economic theory as a background to the work of his department.

—introduction to Economics
—Economic concepts and national income
—determination of national income and its concepts
—composition and pricing problems
—current Canadian economic problems
—principle of international trade
—problems of economic growth
—theory of the firm
—economic factors that determine wages
—the impact of various economic policies on industrial relations in Canada

APPLICATION FORMS ARE AVAILABLE FROM:
DR. JAMES ROWLANDS, REGISTRAR
3561 RICHMOND ROAD, VICTORIA, B.C.

TIME: Monday evenings, 7:30 to 9:30 p.m.

DATE: First lecture September 9, 1974

PLACE: Elliott Building Lecture Wing, Room 161

FEE: $65.00 per section (including text and lesson material

CHEVROLET GM

LEASING

FROM

CHEVY VEGA TO CADILLAC AND CHEVY TRUCKS

See TONY McMANUS

CORNELL

Dealer Lic. D-5388

3050 DOUGLAS 385-5777

GUARANTEED INTEREST DEBENTURES

1-2 Years 10½%

3-5 Years 10¾%

With Semi-Annual Interest
Minimum $500
Compound and Monthly Interest Plans Also Available.

May we send you a brochure?

Credit Foncier

752A Fort Street Victoria (388-6601)
850 West Hastings St. Vancouver (681-5464)
1463 Johnson Rd. White Rock (531-7525)

Serving British Columbia Since 1894

Member Canada Deposit Insurance Corporation

"Won't it be wonderful enjoying summer activities throughout the winter months, Terrance?"

"Why Dear, that is one of the very reasons we chose Windsor Court."

Luxurious Apartments to suit your lifestyle

PHASE 1 NOW RENTING
1-Bedroom suites from $180 - $195
2-Bedroom suites from $220 - $260

For your convenience:
- Many suites have breakfast areas and 2 bathrooms
- Shag carpeting
- All suites fully sound-proofed
- Ample cupboard and closet space
- Large private balconies
- Colored appliances
- Underground parking
- The benefit of recreational facilities including indoors swimming pool, sauna, squash and tennis courts, exercise rooms, hydrotherapy pool
- Not pets, please
- Adults only.

Windsor Court

260 Gorge Road
CALL MR. AND MRS. D. BERTRAND
388-4555
MacARTHUR PARK ESTATES LTD.

continuing education

CREATIVE ARTS

Prospering Soviet Sable Farms Produce Pride of Fur Fashion World

By PATRICK WORSNIP

PUSHKINO, Soviet Union (Reuter) — An extended clearing in the birch and fir forest north of Moscow is the site of the Soviet Union's major contribution to the fashion industry.

Here is situated the Pushkino fur farm, where the mink takes second place to the most precious commodity in the international fur trade, the fabulous Russian black sable.

The pelt of one sable—a rodent measuring little more than two feet from nose to tail—fetches about $1,250 at fur auctions and at least 35 pelts are needed to make a coat.

Only six or seven sable coats are known to exist in the world. Queen Elizabeth and Princess Grace of Monaco are among the owners, and such a coat recently changed hands for $100,000 in Canada. Most sable fur goes on trimmings.

It has been illegal to export live sables from Russia—their only habitat—since the 16th century when Ivan the Terrible made it a capital crime. Pushkino is the largest of only six Soviet farms which breed the creatures.

The farm's director, Sisoi Stepanovich Kochenov, tells visitors that a recent offer from an American farmer of $50,000 for a pair of sables was turned down.

Kochenov, a former Communist-party worker and sometime journalist, studied fur-farming for three years before taking over the Pushkino farm in 1962, when production was at a low ebb.

Now the 185-acre farm, 27 miles from the capital, has 110,000 animals, more than 10,000 sables, some 15,000 silver and arctic foxes, and the rest mink.

Profitability is 64 per cent and earnings last year totalled more than $375 million with 40 per cent of profits on this wholly state-owned farm going to the government.

"From a capitalist point of view," said Kochenov, "we're doing all right."

With one-fifth of all fur production—and the entire sable production—being sold to foreign buyers in auctions at Leningrad, London and elsewhere, the farm is an important earner of foreign currency, though some of this is spent on buying equipment and new mink stock from abroad.

The farm also supplies young animals to other Soviet farms and, with the exception of the jealously guarded sable, to farms in China, Mongolia and Japan.

The total wild population of the sable is not known but it is believed to have increased three or four times since the Second World War under government protection in its haunts in forested areas of Siberia and the Soviet far east.

Hunters who trap the animals during the permitted season are encouraged to bring in live specimens which might help to develop colors other than the usual black, or prevent inbreeding.

Inside the farm the animals are kept in sheds about 100 yards long, resembling elongated chalets with sloping tiled or corrugated iron roofs, and whose blue-painted end walls have nasturtiums and other flowers planted in front of them.

Each shed consists of hundreds of chicken-wire cages, each measuring on average five feet by three.

The sables race restlessly around this constricted space, covering an average of 28 miles a day. The mink and foxes, however, wilt as the day gets hotter.

The sable is unrelentingly savage, and in the wild has even been known to attack the mighty elk. "Don't put your fingers inside the cages," Kochenov advised.

Altogether the animals consume 30 tons of meat and fish a day, but the precious sable has even been fed tonic wine to safeguard its health.

The breeding rate works out at an average of 2½ offspring per female in once-yearly broods. The young are slaughtered at the age of six or seven months with painless diethylene injections.

For the benefit of photographers a sable is taken out of its cage, gripped tightly round the throat by Lidiya Ivanovna Selezneva, who joined the farm when it was founded in 1928 with 36 sables and has been looking after them ever since.

The farm has developed its own "Pushkino sable," noted for its jet black fur with an underlying layer of bluish fluff.

The farm encourages "socialist competition" among the workers, whose results are posted up on walls.

Altogether, 530 people are employed on the farm, 170 of them working directly with the animals. Average pay is about $240 a month, swelled by collective and individual productivity bonuses and other occasional payments.

But the most the four top workers get out of their labors is one mink pelt each — valued in the West at $175 and perhaps enough to edge a winter bonnet.

U.S. to Cement E. German Ties

Times News Services

WASHINGTON — The U.S. is taking the next steps in its major diplomatic relaxation of Cold War policies.

Next week, 29 years of tension between East and West will formally soften when Washington establishes diplomatic relationships with East Germany.

Furthermore, it was learned Thursday, that 10 years of economic and political sanctions against Cuba will be ended by November.

The Cuba plan has been evolving quietly over the past several weeks and was the subject of a discussion Thursday between State Secretary Henry Kissinger and Mexican Foreign Minister Emilio Rabasa, whose government is a strong proponent of the move, along with a majority of Latin American and Caribbean countries.

Designed to give the full and formal sanction of the Organization of American States to the reversal of the U.S. policy, the plan envisions creation within the next few weeks of a "commission of inquiry" of five OAS countries to study the issue.

That body would be given the specific task of deciding whether the condition which gave rise to the 1964 sanctions against Cuba still exists — namely, the Castro government's active promotion of revolutionary movements throughout Latin America.

There seems to be an emerging consensus among the Latin American foreign ministers as well as U.S. officials that this is no longer the case.

Rabasa said Thursday: "We all know that the only honest conclusion is that there is no longer any basis for the sanction."

It was understood, on reliable authority, that Washington has already indicated to the Latin American ministers that it has no objection to the plan.

President Ford, meanwhile, citing the Communist youth of China as an example of what young people can do, today called on American students to join the battle against inflation — "our urgent domestic threat."

In an address to the Ohio State University graduating class in Columbus, he asked labor and educators to join in "a great new partnership" to increase the nation's productivity and to combat inflation. America's youth is "its greatest untapped" resource, he added.

"With the Vietnam war over and the draft ended, your duty now to your country is to enlist in the campaigns being waged against our urgent domestic threat — especially inflation which is Public Enemy No. 1," he told the students.

VOLVO
Award Winning Service
at
McCALLUM MOTORS
1101 Yates 9-6822 382-6122

FRANCHISE OPPORTUNITIES

Pizza Patio Management Ltd. is making available restaurant locations, in various parts of Canada, for the purpose of franchise.

If you have access to capital, and are interested in becoming part of this young aggressive organization, call or write:

Franchise Director,
Pizza Patio Management Ltd.,
1170 Bute Street,
Vancouver, B.C. V6E 1Z6
Telephone: 688-2381

PIZZA PATIO MANAGEMENT LTD.

IMPORTANT PUBLIC NOTICE!
BUY-RITE FURNITURE WAREHOUSE
704 VIEW ST. WILL BE CLOSED
MONDAY (Labor Day) SEPT. 1 to
SEPT. 4 FOR STOCK TAKING
Open Sept. 5 at 9:00 a.m. SHARP
SPECIAL AFTER-INVENTORY BARGAINS!

TUDOR STYLE DELUXE
OAK BAY TOWNHOUSES
OAK BAY AVE. AT YALE STREET
OPEN HOUSE
Mon. to Sat. 1 to 4, 7 to 8:30 p.m.

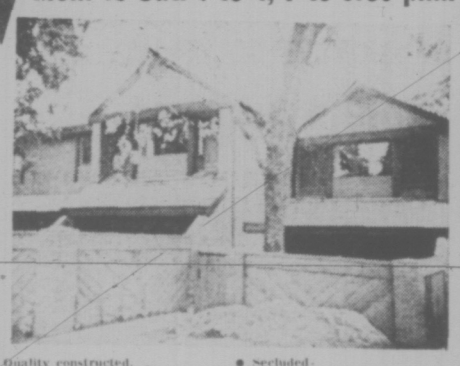

• Quality constructed.
• Architecturally designed with wall-to-wall carpeting, fridge, stove.
• Ideal for the retired or people living alone.
• Walking distance to the sea and Oak Bay Village.
• Secluded individual courtyards.

IMMEDIATE OCCUPANCY

2 BEDROOMS
1½ BATHROOMS
75% Financing Available
$42,500 - $45,900

WHYTE & GOWER
Oak Bay Properties 592-2407
2227 OAK BAY AVE.

CANADA'S No. 1 MOVER

NELS UNICUME

It takes years of experience to earn this title, and Dowells has it! Since 1920, Dowells has moved more families throughout Canada, safer and faster.

Next time, call the best!

"Remember, we move families . . . not just furniture"

ALLIED VAN LINES
DOWELL'S MOVING & STORAGE
630 Esquimalt Road 384-7191

BOOK NOW . . .
Banquets, Receptions, Parties, etc.
from 25 to 1100 people
STARDUST
385-1031

Introducing
NuForm®
...a new prophylactic development

The people who for years have been supplying "quality" contraceptive products, now bring you a scientific improvement—the best yet, from Julius Schmid. NuForm Sensi-Shape. NuForm is a new form in male contraceptives. It is different by design.

NuForm's design provides:
• Additional sensitivity.
• Maximum security.
• The ultimate in quality.

NuForm Sensi-Shape. The best yet for you...available lubricated and non-lubricated, in drug stores only.

We wouldn't have introduced NuForm if we didn't believe it was better...

the best yet from
JULIUS SCHMID OF CANADA LIMITED

SAVE
$ $ $ $ $
ON NEW HOMES

Superior Factory Built Modular Homes, Finished to the Floorline, Erected on your basement or foundation at a substantially smaller cost.

Various sizes and floor plans available with assorted sizes and floor plans available with assorted exterior designs and finishes. Options include carports, fireplaces, patio doors, entrances, etc.

Priced from $21,250 for a 960 sq. ft. 2-Bedroom Home to $25,500 for a 1248 sq. ft. 3-Bedroom—1½ Bathroom Model

To See One, Call
WAGON TRAIN HOMES LTD.
666 Granderson Rd.
Victoria, B.C.
Phone: 478-8343

After Hours: Larry Kuffler 478-5301
Rock Hilton 478-9878

protect what is
yours truly

with insurance that's yours truly

Insurance is caring.

Because you care about your family's financial security you acquire life insurance. Because you care about your home you insure against fire. Because you care about your belongings you insure them against damage.

Family-home-property: all "yours truly" and insurance is one way to help protect them.

CIS was created to help people who care. Because Co-op Insurance is "yours truly", too.

It's a co-operative, providing a full range of services coast to Canadian coast. With roots in British Columbia. Part of its control flowing from British Columbia. And under a management team that is determined to uphold the CIS target of "providing the best insurance service possible at the lowest net cost."

Selecting insurance can be an emotional experience. That's natural. You're taking steps to guard things near and dear to you. Things that are yours truly. Call the company that's yours truly, too.

CIS LTD. CO-OP INSURANCE
life · fire · casualty

For more information contact: CIS Ltd., 201-2610 Douglas Street, Victoria, B.C. 382-3191

CIS LTD., HOME OFFICE 1920 COLLEGE AVE., REGINA, SASK. MANAGES A CO-OPERATIVE INSURANCE SERVICE THROUGH CO-OPERATIVE LIFE INSURANCE CO. AND CO-OPERATIVE FIRE & CASUALTY CO. / CIS 1-74-8

CHESSMASTER

CHESS MASTER
By George Koltanowski
PROBLEM
By S. Jensen, Denmark
BLACK: 7

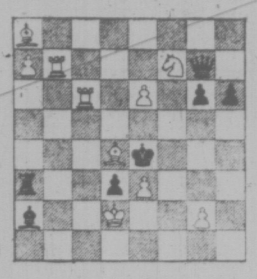

WHITE: 10
White to play and mate in two moves. Solution below.

● ●

MINI - GAME
WHITE: Ripley BLACK Hardy
Played in Bognor Regis, England, 1963

1.	P-Q4	P-KB4
2.	P-KN3	N-KB3
3.	B-N2	P-K3
4.	N-KB3	P-Q3
5.	0-0	B-K2
6.	P-B4	O-O
7.	NB3	Q -K1
8.	R-K1	Q-N3
9.	Q-B2	N-K5
10.	NxN	PxN
11.	N-Q2	P-K6
Resigns.		

★ ★ ★

A MASTER STUMBLES

All chess players, be they masters or experts or "fish," make mistakes. Of course, the weaker the player, the more frequent the blunders. The Grandmaster does not often commit an unforgivable error — but it happens in all tournaments. One of the most recent examples is the following game from the Madrid International, December, 1973.

WHITE: Albin Planinc, Yugoslavia.
BLACK: Ricardo Calvo, Spain.

KING'S FIANCHETTO

1.	P-KN3	P-KN3
2.	B-N2	B-N2
3.	N-KB3	P-QB4
4.	0-0	N-QB3
5.	P-B3	P-K4
6.	P-K4	N1-K2
7.	P-QR3	0-0
8.	P-QN4	P-N3
9.	P-Q3	B-QR3
10.	N-K1	Q-B2
11.	N-Q2	QR-Q1
12.	R-N1	B-B1
13.	Q-K2	P-Q4
14.	NPxP	NPxP
15.	N-N[illegible]	P-B5
16.	Q[illegible]	PxKP
17.	QxKP (a)	B-B4
18.	Resigns	

(a) White made this move without giving it a second thought. Naturally 17. BxP was best. The blunder costs a whole Rook and this is where all players get a happy feeling — even Grandmasters blunder!!

ANSWER TO A REGAL QUERY

Philidor, the greatest chess player of the 18th Century, taught the game to King Ludwig XVI. One day the King wanted to know how he was doing. The Master answered him:

"Sire, there are three classes of possible chess-players: Those who do not play, those who are bad and those who play well. Your Majesty has already attained the second rank."

A SHARP SHORT

The following short and sharp game played by correspondence in Australia deserves close study.

★ ★ ★

THE "PIRC DEFENCE" THREATENED

WHITE: George Nettheim
BLACK: Ian Hamilton

1.	P-Q4	P-Q3
2.	P-K4	N-KB3
3.	N-QB-3	P-KN3
4.	B-KN5	B-N2
5.	P-B4	0-0
6.	P-K5	N-K1
7.	N-B3	N-Q2(a)
8.	P-KR4 (b)	P-KR3
9.	P-R5	PxB
10.	NxNP (c)	N-N3
11.	B-Q3	P-KB3 (d)
12.	PxNP	PxN
13.	R-R8ch (e)	Resigns (f)

(a) Should have played 7 . . . P-KR3 first to have White declare himself.

(b) Something new. The "books" give only 8.B-B4, N-N3; 9. B-N3, P-Q4.

(c) Black has won a piece but finds himself in great difficulties.

(d) If 11 . . . B-B4; 12.P-KN4.

(e) This third sacrifice forces the mate. Not 13.Q-R5, RxBp.

(f) After 13 . . . BxR (forced), 14. Q-R5, RxP; 15. Q-R7ch, K-B1; 16. QxB mates.

★ ★ ★

THE CHARACTER OF KORCHNOI

Victor Korchnoi, USSR, is one of the most correct tournament players around. In the recent Wyk aan Zee, Holland, tourney, Korchnoi was in extreme time trouble against Robert Huebner, West Germany. Korchnoi moved quickly and pressed the clock but in the process upset a piece. He immediately restarted his own clock, set up the psoition correctly in his own time, and only then set Huebner's clock going again.

★ ★ ★

The solution to the problem above is: 1.R-N5, BxP; 2.N-Q6 mate; or 1 . . . QxB; 2. R-B4 mate; or 1 . . . QxN; 2. R-K5 mate; etc.

House Sits For Science

By PETER MICHAELSON

OTTAWA (CP) — The house that sits in a field behind a high wire fence near Uplands Airport looks like the creation of a surrealist architect and an avant garde builder.

But the new $70,000 composite building—consisting of a brick bungalow on top of an apartment, joined to a two-storey section representing row housing or a typical single-family home—is there for science.

"I wouldn't want to live in it," says Dr. David Quirt of the National Research Council (NRC). "It has no plumbing and little electrical wiring."

But the research building may one day make life more pleasant near urban airports.

It was built last year as a joint project of the NRC, Central Mortgage and Housing Corp. (CMHC) and the transport department to study the design that best insulates against airplane noise.

The house sits 1.6 miles from the end of a runway at Uplands, Ottawa's largest airport. Commercial jets fly over as low as 300 feet, said Dr. Quirt, a physicist in the NRC's building research division.

The house was built in a zone designated 35 to 40 on CMHC's noise exposure forecast, a zone in which the corporation would not normally help to finance a home.

The corporation will provide financial help for homes in the noise zone 30 to 35, providing the building complies with CMHC guidelines for construction near airports.

Above a zone of 30, says a CMHC publication, "complaints (about the aircraft noise) become increasingly vigorous."

To get firm data for its guidelines CMHC had the house built, with NRC scientists lined up for the experimental work. The house is on transport department land and the department has supplied a jet to buzz it as low as 150 feet.

High - quality microphones inside and out transmit the airplane rumblings to tape recorders in a sound-proof room in the building.

The tapes are studied later in NRC labs, said Dr. Quirt.

The building's features enable scientists to test insulating properties of all types of residential construction. Among them:

—Sidings of different materials and roofs of different shapes:

—Different types and sizes of doors and windows;

—Movable partitions that permit study of the noise variance from different wall-to-floor ratios.

While the scientists have not yet come up with detailed specifications for better soundproof construction, there have been some preliminary findings, said Dr. Quirt.

People near airports have to keep windows and doors closed if they want protection from noise, he said.

This means air-conditioning systems, particularly the quieter systems that are part of air-heating units.

Doors and windows must be well sealed and heavy.

"Standard thermal panes with thin glass and closely-spaced panes are not adequate for a high-noise environment," said Dr. Quirt.

Ventilation systems and fireplaces are sources of acoustical leaks, he said.

Brick walls are the best insulators, with stucco next most effective and wood the least. Brick walls are about 15 per cent more effective as noise insulators than wooden walls.

Mozambique Next

LISBON (Reuter) — Portual will recognize the independence of its African territory of Mozambique probably next year, Foreign Minister Mario Soares said in an interview published Friday. He told the newspaper Capital that a statement will be issued early next month about negotiations he has held with the Mozambique Liberation Front.

CAREERS

SALES PERSONNEL

Sales opportunity in Duncan, Sidney, Campbell River. Ambitious persons willing to advance their earning capacity in Men's and Boys' clothing fields. We offer a position with good prospects for future advancements and on-the-job training program. Has potential to earn in excess of $8,500 per annum with excellent employee benefits. All applications will be treated in strictest confidence.

Phone 656-4414 or 656-4941

LIFE UNDERWRITER

Well established insurance company with large volume of policyholders in Victoria and area requires a man with sales background to train for the position of life underwriter. Due to retirement and transfers we have a large volume of policyholders who require the services of such a man. Full training provided, both in Victoria and at our head office, guaranteed income plus commissions, and all fringe benefits. All replies will be answered. Please send personal qualifications including employment record to

Victoria Press, Box 483

PROVINCE OF BRITISH COLUMBIA
requires
HOME ECONOMIST
PRINCE GEORGE

THIS POSITION IS OPEN TO BOTH MEN AND WOMEN

The Department of Agriculture has an interesting position in the Youth Development Branch for a qualified person to be responsible to the Supervisor of the Branch for the further development and organization of the 4-H Club Program in British Columbia; to handle office and field work and provide instruction to 4-H Club leaders and members at workshops, seminars and camps by means of lectures and demonstrations; to prepare reports, newsletters and press releases; other related duties. Requires a recognized Home Economics degree and a minimum of two years' related experience; preferably some experience in radio and TV work.

SALARY (1973 rate): $9,684-$11,688

Obtain applications from the PUBLIC SERVICE COMMISSION, 544 Michigan Street, Victoria, and return to VICTORIA by September 18, 1974.

COMPETITION NO. 74:2481

LOOKING FOR CAREER OPPORTUNITIES?

Potential Employers Spread The Word . . .

IN THE CAREER PAGES EVERY WEEKEND IN YOUR VICTORIA DAILY NEWSPAPERS

DEPARTMENT OF HIGHWAYS
requires
TECHNICIANS

THESE POSITIONS ARE OPEN TO BOTH MEN AND WOMEN

Excellent career opportunities are available for qualified persons as follows:

Bridge Branch - Victoria Competition No. 74:2476

Under direction, to function as Concrete Inspector on a variety of bridge projects; to supervise and/or perform the inspection of plant precast prestressed concrete manufacture or repairs of any prestressed or other concrete products; to insure uniform standard of quality in all phases of production and that materials and workmanship comply with the appropriate specifications, standards and codes; to maintain related records and prepare reports. The successful candidate will be required to serve anywhre in the province.

Survey Branch - Prince George Competition No. 74:1750A

To assist an Engineer or Senior Technician in a functional planning or design group for completion of all work related to highway design; to assist in the preparation of alignment projections, layout and design calculations for two-lane and multi-lane highways (including interchanges), and estimates.

Candidates for the above two positions require Secondary School graduation, with additional formal training, but preferably, with a diploma from a recognized institute of technology in the required field and extensive experience in related duties; an excellent knowledge of all principles involved. A diploma in the required technology will be credited as part of the experience requisite.

SALARY (1973 rate): $807-$974.

Obtain applications from the PUBLIC SERVICE COMMISSION, 544 Michigan Street, Victoria, and return to VICTORIA by September 18, 1974.

PROVINCE OF BRITISH COLUMBIA
CAREER OPPORTUNITIES
DEPARTMENT OF TRANSPORT AND COMMUNICATIONS, VANCOUVER AREA

THESE POSITIONS ARE OPEN TO BOTH MEN AND WOMEN
All salaries quoted are 1973 rates.

The Engineering Branch of the Department of Transportation and Communications invites applications from qualified persons for the following senior positions:

ASSISTANT CHIEF INSPECTING ENGINEER Salary: $16,968-$19,272
Competition No. 74:1613A

Under direction, to be responsible for the general and/or immediate direction of the inspection and engineering section of the division, and to assume full responsibility in the absence of the Chief Inspecting Engineer; to provide technical advisory services and to assist in formulating and implementing Branch policies and objectives. Requires a qualified Mechanical or Civil Engineer registered, or eligible, in the Association of Professional Engineers of British Columbia and with extensive experience in directing the execution of mechanical or civil projects in a position such as Project Engineer, particularly pertaining to heavy equipment, railways, tramways or the petroleum industry.

DESIGN AND INVESTIGATION ENGINEER Salary: $15,516-$17,628
Competition No. 74:1107A

Under direction, to conduct investigations and studies into all matters related to the design, construction, inspection and operation of railways, aerial tramways, pipelines and industrial transport; to ensure compliance with Departmental policies, and to provide direction and advice to other working-level technical staff; to act as liaison with other disciplines, and perform other related duties. Requires a university degree in Civil or Mechanical Engineering, and membership, or eligibility, in the Association of Professional Engineers of British Columbia; several years' practical experience at the trades level prior to registration, including design of structures, such as vessels, pipelines, cranes, bridges, buildings, electrical and hydraulic circuits; some experience in a gas plant, or on highway or railway right-of-way construction.

TRANSPORT INSPECTORS Salary: $14,124-$16,968

Aerial Tramways—Competition No. 74:2477

Under direction, to function as the Senior Inspector and will be responsible for projecting annual inspection schedules utilizing both field-based and Vancouver-based inspection staff; to undertake field inspections regularly, involving tests on all phases of construction, operation and maintenance of passenger-carrying aerial tramways, including ski lifts, cable cars and rope tows; to investigate accidents on aerial tramways and to initiate and enforce corrective action, where required; to prepare technical reports related to matters under inspection or investigation; other related duties. Requires Secondary School graduation, or equivalent, and a thorough knowledge of the principles of transportation by ropeway, mathematics, strength of materials and machinery; must be in good health and able to work in mountainous areas in all types of weather; experience in the field of aerial tramway design problems, construction, installation, maintenance and operation, and in the application of Codes and safety programmes; experience in supervising.

Railways—Competition No. 74:2478

Under direction, to function as Senior Inspector and will be responsible for projecting annual inspection schedules and to organize inspections utilizing both field-based and Vancouver-based inspection staff; on a regular basis, to inspect rights-of-way, track, bridges, structures, locomotives and cars, shops, liquid petroleum gases and other inflammable materials stored on or adjacent to railways; to prepare technical reports on inspections and investigations; to investigate accidents and submit reports, with recommendations as to accident prevention; other related duties. Requires Secondary School graduation, or equivalent; a good knowledge of accident prevention methods and machinery safeguards, also of compressed air and air-brakes as used on heavy duty automotive equipment, mining and construction rail equipment and railways; Journeyman experience as a mechanic or machinist; experience in preparing technical reports.

Obtain applications from the PUBLIC SERVICE COMMISSION, 544 Michigan Street, Victoria, and return by September 18, 1974.

ADMINISTRATIVE ASSISTANT
(RESEARCH & PUBLIC RELATIONS)

Is required by the Victoria Real Estate Board, to be responsible to the Executive Officer, for the administration of the Research Committee.

Duties will include the preparation of briefs, reports, speeches, etc., on a variety of subjects, and also the preparation of a magazine for members of the profession, newspaper releases and internal public relations articles.

The successful candidate must have sufficient knowledge of the real estate profession to carry out these duties, and must also have the ability to compile and analyze statistics.

Salary range (dependent on experience and qualifications) $12,000 to $15,000 per annum.

Please reply prior to September 16, 1974, in confidence, with full resume and details of experience to:

The Executive Officer
The Victoria Real Estate Board
1212 Broad Street
Victoria, B.C.

Mark envelope "Confidential—Administrative Assistant".

Career Openings?

SPREAD THE WORD THROUGH

THE CAREER PAGES EVERY WEEKEND IN YOUR VICTORIA DAILY NEWSPAPERS

EMPLOYMENT OPPORTUNITY
Woodward's
PHARMACIST

Woodward's Stores (Port Alberni) Ltd. requires a B.C. licensed pharmacist for full-time work. Liberal staff benefits. Submit applications in writing to:

Mrs. H. Ritchie,
Personnel Manager,
Woodward's Stores,
Port Alberni, B.C.

BECOME AN ACCREDITED PUBLIC ACCOUNTANT

The Institute of Accredited Public Accountants is providing a 5-year certificate course of study.

The graduates become qualified to assume responsible executive positions in the fields of auditing, industry, commerce, government and private practice. The content of the programme is as follows:

ACCOUNTING Introductory, intermediate, advanced.
AUDITING Introductory, intermediate, advanced.
LAW Commercial and company.

CORPORATE FINANCE - INTRODUCTION TO DATA PROCESSING - TAXATION - PRINCIPLES OF ADMINISTRATION - COST ACCOUNTING.

For further information contact:
Mr. D. MacKenzie
Suite 4, 6325 Fraser St., Vancouver 15, B.C.
Telephone 327-9234

PROVINCE OF BRITISH COLUMBIA
offers
CAREER OPPORTUNITIES

THESE POSITIONS ARE OPEN TO BOTH MEN AND WOMEN
All salaries quoted are 1973 rates.

SUPERVISING AUDITOR **Location: VANCOUVER**
Competition No. 74:2508 **Salary: $15,516-$17,628**

The Department of Finance is seeking the services of a well-qualified person to be responsible for the Audit Program of the Consumer Taxation Branch in the Vancouver District, involving Social Services Tax, Gasoline Taxes, Fuel Oil Tax, Motive-fuel Use Tax and Parimutuel Tax, Hotel-Motel Tax and Cigarette and Tobacco Taxes; to direct the work of a large Audit staff; to plan and supervise audit programmes and work assignments. Requires membership, or eligibility, in a professional accounting association (C.A., C.G.A., R.I.A.), plus extensive experience in administering a program in this field.

Applications to be returned to VANCOUVER (address below).

AUDIT ACCOUNTANT **Location: VICTORIA**
Competition No. 74:2509 ***Salary: $11,232-$13,596**

The Department of Finance has an excellent opportunity in the Comptroller-General's office for a person to assist, under direction, in the varied accounting functions of the office; to assist in the design, implementation and checking of subsidiary accounting systems in other Government Departments, and to assist in special projects as required. Requires Secondary School graduation, or equivalent and, preferably membership, or eligible, in a professional accounting association (C.A., C.G.A., or R.I.A.) or equivalent; extensive practical experience either in Government or in a large accounting office. Candidates working towards a degree may be appointed as Trainees at an appropriate salary.

HOSPITAL X-RAY CONSULTANT **Location: VICTORIA**
Competition No. 74:2242A **Salary: $11,232-$13,596**

The Hospital Consultation and Inspection Division of the B.C. Hospital Insurance Service requires a qualified person, eligible for membership in the Canadian Society of Radiological Technicians, to provide consultant services on all matters pertaining to hospital x-ray services; to assist in the review of hospital estimates, construction, renovation plans and to evaluate and advise on equipment; to act as a B.C.H.I.S. resource person on radiological committees and advisory groups; other related duties. Requires graduation from a university with a degree in science, preferably with post-graduate qualifications, or equivalent education and specialized knowledge; extensive experience in x-ray duties, including supervisory and consulting experience.

CONSUMER SERVICE OFFICER **Location: PRINCE GEORGE**
Competition No. 74:2510 **Salary: $10,788-$13,068**

The Department of Consumer Services is seeking a qualified person to be in charge of the new Consumer Services Centre. This is a highly interesting and important position involving in-depth contact with consumer complainants, affected business firms, the media, and community organizations; to supervise investigative and inspectional staff, as well as part-time and voluntary workers; to have direct supervision of complaint handling systems and efforts to secure satisfaction; to handle informational services and assist consumer organizations. Duties will involve some travel and service at other Centres. Requires, preferably university graduation, or a diploma from a recognized college or institute in commerce, accounting or economics, OR, police training; an excellent knowledge of business practices in the retail market; extensive administrative experience, and demonstrated ability to supervise staff.

LIBRARIAN **Location: VICTORIA**
Competition No. 74:2531 **Salary: $10,788-$13,068**

This interesting position is in the Provincial Library and the successful applicant will work under direction of the Head of the Reference Department, and will assist with reference and research projects for Members of the Legislative Assembly and the general public; to assist in the maintenance of an extensive newspaper indexing service, and to assist in the maintenance of a checklist of periodical holdings; to supervise clerical staff. Requires a recognized B.A. degree and a Bachelor of Library Science degree or a Certificate of Professional Librarianship; specialization in economics and/or B.C. History would be desirable, several years' related experience. Lesser qualified applicants may be appointed at salary range $9,048-$10,788 (1973 rate).

MECHANICAL SUPERINTENDENT **Location: PRINCE GEORGE**
Competition No. 74:1745B **Salary: $10,524-$12,696**

The Department of Human Resources has a responsible position available for a qualified mechanic, with experience as a foreman or service manager, to inspect departmental vehicles to ensure that mechanical work completed is adequate and necessary and to recommend replacement of vehicles as required; to instruct drivers in the care and operation of vehicle and promote safe driving practices; other related duties. Requires Secondary School graduation, preferably in Technical courses, or equivalent; a thorough knowledge of maintenance and repairs and a knowledge of bookkeeping; experience in supervising staff.

TRADE PRACTICES INVESTIGATOR **Location: PRINCE GEORGE**
Competition No. 74:2511 **Salary: $10,044-$12,132**

The Department of Consumer Services requires a qualified person who will be responsible, under direction, for receiving and acting upon consumer complaints, and also to conduct independent investigations into business activities affecting consumers in the newly-established Consumer Services Centre. Duties also will include inspecting business records, investigating transactions, directing investigative work delegated to other personnel and to give evidence in Court; to handle a variety of correspondence and make detailed reports; to substitute for the Consumer Service Officer when required. Requires, preferably, a recognized university degree or diploma from a college or institute in commerce, accounting or economics, OR, police training; extensive experience in business or community administration and demonstrated ability to supervise.

NURSING INSTRUCTORS **Location: ESSONDALE**
Competition No. 74:2512 **Salary: $10,044-$12,132**

The Mental Health Branch has opportunities for two qualified Nurses at Riverview Hospital to be responsible, under direction, for training and orientating professional and auxiliary nursing personnel throughout the hospital, plus evaluation of training programmes and staff involved; to perform administrative and related duties. Requires eligibility to practice nursing in the Province of British Columbia under the Registered Nurses and/or Psychiatric Nurse Acts; several years' nursing experience.

Obtain applications from the PUBLIC SERVICE COMMISSION, 411 Dunsmuir Street, Vancouver, OR, 544 Michigan Street, Victoria, and return to VICTORIA (unless otherwise indicated) by September 18, 1974.

Zellers

OPEN MONDAY, SEPT. 2nd

HOLIDAY SPECTACULAR

SCHOOL SUPPLIES

BIC PENS
3 per pack. Reg. 49¢ each 3/1.00

BUFFALO MATH SETS
Reg. 2.26 ..... 1.66

EXERCISE BOOKS
Ruled, interlined and half and half. Reg. 35¢ 4/1.00

CANARY NEWS PADS
Reg. 69¢ 2/1.00

HUGE SCRIBBLERS
Non-lined. Reg. 15¢ ..... 2/25¢

PLASTIC LUNCH KITS
With matching vacuum bottles. Reg. 4.68 ..... 3.66

MEN'S WEAR

SHORT SLEEVE SPORT SHIRTS
Reg. 3.96 ..... 2.00

SHORT SLEEVE SPORT SHIRTS
Reg. 5.96 ..... 3.00

MEN'S LOW RISE BRIEFS
50% Cotton, 50% Polyester.
S.M.L.XL. Reg. 1.99 ..... 1.77

LADIES' WEAR

LADIES' ASSORTED POLYESTER SKIRTS
Reg. 5.96. Sizes 10-18 ..... 3.96

ONE SIZE PANTY HOSE
Reg. 63¢ 2/1.00

LADIES' BRIEFS AND BIKINIS
S.M.L. ..... 42¢

BOYS' AND GIRLS' WEAR

BOYS' VESTS AND BRIEFS
50% Cotton, 50% Polyester. Sizes 2-6x.
Reg. 89¢ 2/1.44

GIRLS' POLYESTER PULL ON PANTS
Sizes 7-14. Reg. 4.96 ..... 4.44

HOME ENTERTAINMENT SPECIAL

19" BRADFORD COLOR TV
Full warranty. Reg. 399.00 ..... 377.00

ELECTROPHONIC DE LUXE STEREO COMPONENT
Reg. 399.00 ..... 377.00

Together only
699.88

MISCELLANEOUS

MIIDA POCKET CALCULATOR
AC, DC. Reg. 69.88 ..... 38.88

PORTABLE TRANSISTOR RADIO
Reg. 5.96 ..... 4.44

BABY STROLLER
With canopy. Reg. 39.88 ..... 32.96

SOFT SIDED ZIP PACK LUGGAGE
2-Piece set. Reg. 36.97 ..... 29.88

WILL-O-PACK
Lunch box treat! Reg. 2 for 1.07 ..... 2/96¢

ZELLERS OWN DISPOSABLE DIAPERS
50 per pack. Reg. 3.86 ..... 3.44

USED 8-TRACK TAPE DECKS
Fully reconditioned. 30 Day warranty. ..... 1/2 PRICE

LOOSE LEAF FILLER PAPER

250 Sheets
Reg. 1.44

Narrow or Wide Ruled

each **99¢**

DUO TANGS

Assorted Colors. Reg. 23¢

6 for 1.00

GARDEN EXPERT REINDEER

will be on hand to answer all your gardening questions. Prepare your garden for Fall planting. Bring in samples of your soil to have Reindeer analyse it.

SPECIAL
BULK MAXICROP
2.49 per gallon

Bring your own container.

OUR SKILLET RESTAURANT IS FEATURING

ROAST TOM TURKEY DINNER

- Cranberry Sauce
- Celery Dressing
- Giblet Gravy
- Mashed Potatoes
- Buttered Vegetables
- Roll and Butter

1.29

MEN'S SUITS

Polyester and Wool
Broken Sizes Reg. 64.88

NOW **38.88**

HOUSEWARES

COTTON SHEETS
Twin and double sizes.
Single Sheets—Fitted and flat. Reg. 3.97 ..... 3.44
Double Sheets—Fitted and flat. Reg. 4.97 ..... 4.44

COTTON PILLOW SLIPS
Reg. 2 for 2.47 ..... 2.17

MOD NOVELTY LAMPS
Choice of colors. Reg. 3.76 ..... 2.88

LAMP SHADES
Final clearance. Assorted sizes and colors. 1/2 PRICE

FLORAL GINGHAM CHECK TOWEL ENSEMBLE
WASH CLOTH. Reg. 68¢ ..... 49¢
HAND TOWEL. Reg. 1.26 ..... 99¢
BATH TOWEL. Reg. 1.96 ..... 1.49

DISCONTINUED STAINLESS STEEL FLATWARE. 8 Pieces 1.00

CHILTON 3-QUART CORN POPPER
Reg. 8.96 ..... 7.88

DINNER SERVICE FOR 4
4 Cups, saucers, bread and butter plates, dinner plates. Reg. 10.97 ..... 8.88

SPORTING GOODS

2-PLAYER OUTDOOR BADMINTON SETS. Reg. 2.76 ..... 1.99

ALVEY FISHING REELS
Deep Sea. Reg. 12.96 ..... 10.88

AUTOMOTIVE AND HARDWARE

6-PIECE PAINT ROLLER KIT
Reg. 4.96 ..... 2.50

1¢ PAINT SALE
Buy one gallon of Zelco interior paint at regular price and buy the next gallon for ..... ONLY 1¢

STP OIL TREATMENT
Reg. 1.69 ..... 99¢

QUAKER STATE HEAVY DUTY MOTOR OIL 20-20W and Quaker State Non-Detergent Motor Oil. Reg. 95¢ 4/3.00

ZELCO LIGHT BULBS
6 Pack. Reg. 1.26 ..... 96¢

TOYS

SARGEANTS CRAYONS
16 in a pack. Reg. 55¢ 3/1.25

BARBIE COUNTRY LIVING HOMES
Reg. 14.96 ..... 8.88

BEEP BEEP BEENIES
Reg. 96¢ 3/1.00

DOCTOR AND NURSE PLAY KITS
Reg. 2.77 ..... 2.22

YARN

WOOL CLEARANCE
4-Ply knitting worsted. Pure Virgin wool.
Limited quantities, discontinued stock.
Reg. 1.88 ..... 99¢

HEALTH AND BEAUTY AIDS

BALSAM PLUS HERBAL SHAMPOO
9-oz. Reg. 1.98 ..... 99¢

SUDDEN BEAUTY HAIR SPRAY
Reg. 1.12 ..... 88¢

NOXZEMA MOUTHWASH
19-oz. Reg. 1.27 ..... 66¢

3 Convenient Credit Plans "Charge It" at Zellers

OPEN 9:30-6:00 ONLY

Hillside

bill walker

Hosts Have Most All-Stars

The hosts had the most when the all-star selectors at the Canadian senior men's softball championships announced the 1974 all-Canada team today.

Victoria Bates' players picked off five of the 10 all-star positions.

Named to the team were third baseman Lyall Cornett, catcher Bob Burrows, outfielder Ken Bate, first basemen Don Lancaster and Dave Ruthowsky, as the top right-handed pitcher.

Completing the official all-star team were second baseman Raymond Vaillancourt of Quebec, shortstop Brian Kinley of the Yukon, outfielders Len Beresford of Newfoundland and Bob Young of Ontario and lefthanded pitcher Pete Landers of Ontario.

Selection was based on the performances of all 12 teams only in the round-robin preliminary playoffs.

The winner of the most valuable player award, which was to be announced later today, is determined on players' overall performances, including playoff games as well as the round-robin action.

Cornett's selection was expected. The 39-year-old infielder easily won batting honors with an amazing 10-for-12 record and an .833 average, a record.

It was obvious batting also influenced the selection of Backus, Beresford and the versatile Young, all of whom hit .500 or better, based on a minimum of 10 times at bat.

All the Victoria players chosen, including Ruthowsky (.500), battede .333 or better.

★ ★ ★

Total week's attendance was 41,504 before Friday's Ontario-Bates game and with an estimate of 3,500 supplied, the official count is "very close" to 45,000.

Officials were hopeful today's attendance would push the week's total over the 50,000 mark.

★ ★ ★

The nose count isn't the only thing that has Canadian Amateur Softball Association officials beaming from ear to ear.

Executive-director Larry Skinner said "the finest ever" tournament in Canadian history is a tribute to a hard-working and well-organized local committee.

"The City of Victoria is to be congratulated for the manner in which the park facility has been handled," said Skinner. "The businessmen and the fans have just been tremendous in their support. . .

"It may not mean a great deal to the majority, but it means a lot to us and the players. The grounds crew is the best I've ever had the provilege of working with."

"And don't say I was the one who said it, but if you want to import 11 teams intact," he grinned, "all you have to do is say the word . . .

"The visiting players have really enjoyed the week, and especially the facilities . . ."

DON LANCASTER
. . . first base

KEN BATE
. . . outfield

DAVE RUTHOWSKY
. . . righthanded hurler

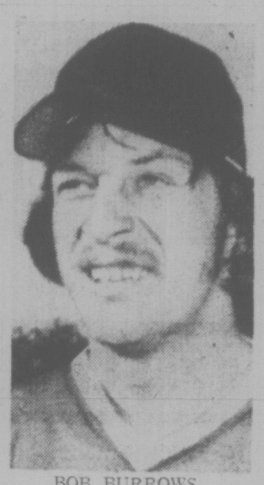

BOB BURROWS
. . . catcher

Who Won the Softball? The Statistics Persons

(A letter to city recreation manager Jack Morgan regarding the Canadian senior men's softball championship which concluded today, and also the ruling allowing special women's statistical assistants in the press box.)

Dear Jack:

It was quite a week, wasn't it, right from that surprisingly big turnout on opening day. The Victoria fans fooled you, didn't they? And they amazed the rest of Canada the rest of the week, too. I think they should be commended for supporting the national tournament the way they did.

But it caused problems, didn't it, the big turnout? And I think there can be a better way of handling this type of series in the future. I know you do. But live and learn. Of course, one of the teams raised a fuss early, or didn't you hear? When Newfoundland arrived late on that Saturday night before the opener, they had more people in the party than rooms at the motel, and finally had to go elsewhere, like all the way to Langford to get bedded down. And they were hot, too, charging they had received the wrong draw, and because of it didn't know they were on as early as they were the Sunday.

Executive secretary Larry Skinner had a good answer though. "Why would I send out 11 correct draws and one wrong?" he shot back. And the series went on as skedded. Of course, Ontario never did get its team picture into the local committee, as required, which is where Skinner can start working on next year's playoffs. It should be mandatory for lineups — the name, number and position — and the team picture to be in the host city at least a week prior to the series. It is only fair to the fans, and also the players.

But then that's not your problem, that's Larry's. But one problem you didn't have was the field. It was tremendous. Nothing but kudos from all sides. And speaking of Newfoundland, one player said the infield was better groomed than most of the putting greens on the golf courses back home. So give your groundsman a pat on the back. A complaint. You ran out of hamburgers, and pop costs too much. Then the committee had a dandy, too, on that 50-50 draw. Hey, that's a money maker, Jack, and one fan was mad. The girls didn't get to him, he didn't get a chance to buy, so how could he win? And the girls, who were just helping out, should be told to pursue their job more diligently. Oh, boy!

Ending Really Wasn't Fair

Got a kick, too, out of watching Stan Kern. I'm not sure how things are going to turn out in this championship, but Kern does deserve an award. He was always the first out of the dugout to congratulate a teammate on a run, unless he was a runner himself. And that's just great team spirit. Then the other night, what did he do? He tried to outleg a bunt. You have to give a guy like that full marks. Thought coach Joe Patterson of Bate played his cards well most of the time. Most of his moves worked out well, and there could be no fault found with his pitching changes. The tough-luck player on Friday didn't deserve the tag. Bob Holness slipped on the hit that won the semi-final game for Ontario; and it was unfair.

Because up to then I thought Bob, a real team leader, was in line for the shortstop berth on the all-star team. Maybe he'll still get it. He should, and I'm not even on the committee. I could give you a couple of others, too, from Bate: Lyall Cornett, his hitting was superb; pitcher Dave Ruthowsky — until today (which result is unknown) he did everything asked. And I hope the committee thought of it; there should have been an award to Pat Kelly, who pitched against Ontario, allowed only three hits, lost 1-0, and hurled five innings of the game with a separated shoulder. "You what?" said the doctor who examined him.

Forgotten man of the tournament was Bate's Carl Walker, who walked through a plate-glass window; most dangerous hitter was Ontario's Ed Neudorf; best base runner Ontario's Bob Young or Ken Bate; and how about Newfoundland's Len Beresford — three home runs in one game, and on a late honeymoon, too.

Just a few thoughts, Jack, but now about this new deal, statistical assistants. Does this mean that each media person (see, I remembered) is entitled to an assistant from now on? The old press box is going to be pretty crowded, isn't it?

Two for the Price of One

There'll be Jim and Barbara, Doug and Trudy, Ernie and Eileen, Jim and Eve, Bill and Mary; Gorde and Betty, Dave, Cliff and Chuck and theirs; and King and whoever. That's for starters. How about the people from out of town? But before you answer that, I feel I have prior rights. Just this once, Jack. Now hear me out and don't go running down the street to Kathleen Ruff. Either she doesn't know anything about softball. All she talks about is "red herrings", and who has seen a red herring lately. It's coho time. But that's another subject. Now about my priority.

As you know, John McKeachie is a radio sportscaster, a legitimate one, at CKNW in New Westminster. He says he doesn't need an assistant and I can use his. Wait now, this is on the square. It's his mother, and she lives right here in town. I phoned her, and it's okay with her. Sure, I know that sounds far-fetched, but hear me out. His mother Peggy also happens to be my sister-in-law and, yeah, that makes John my nephew. So we keep it in the family, just like last week. But this way you get two reports for just one statistician. And save a seat. Now isn't that a good deal?

Regards, and thanks for a fine tournament.

Bill

P.S. Then of course there's the note from the city desk, to wit:

Amid continued revelations of sexist attitudes among Victoria sports writers, sources close to the Times sports desk today disclosed that:

—Doug Peden is the anonymous author of several books upholding the divine right of male chauvinism.

—Whenever Jim Crerar goes shopping or to any public place with his wife, she is instructed to walk six paces behind him, head bowed and face veiled.

—Bill Walker hasn't yet informed his wife that women are entitled to vote.

—Max Low, already the father of three children, demands that his wife keep on producing offspring until they have at least one youngster with obvious Wimbledon potential.

Be suing you.

SPORTS MENU

TONIGHT

CAR RACING
7 p.m. — Time trials for Washington Racing Association-sanctioned Billy Foster 100 for modifieds, Western Speedway.

FIELD HOCKEY
3:30 p.m. — Exhibition women's match, B.C. vs. England (national side), St. Michael's University School.

SUNDAY

CRICKET
1:30 p.m. — District Association final round 40-overs competition, Castaways vs. Cowichan Beacon Hill Park.

FOOTBALL
2 and 6 p.m. — Vancouver Island Juvenile League, Vampires vs. Cowichan Timbermen, Centennial Stadium; Mustangs vs. Hornets, Macdonald Park.

GOLF
6:30 a.m. — Start of second 18-hole round in Metro Toyota-CFAX Open, Cedar Hill Golf Club.

SOCCER
2 p.m. Exhibition match, Portland Americans vs. Gorge Molsons (Vancouver Island League, Premier Division). Blanshard Field.

SOFTBALL
1 0a m. — Continuation of B.C. senior "C" women's championship, Bullen Park.

MONDAY

CAR RACING
4 p.m. — Time trials for combined stock car and claimer program, Western Speedway.

SOFTBALL
10 a.m. — Continuation of B.C. senior "C" women's championship, final game at noon or 2 p.m., if needed, Bullen Park.

Landers and a Bit of Turf Lead to Bates' First Loss

By ERNIE FEDORUK
Times Staff

Victoria Bates and Oshawa Tony's were back at it this morning in their bids to claim the Canadian senior men's softball championship, and you can bet your boots that Bob Holness was keeping his clean today.

A tuft of sod and an unfortunate slip by Holness allowed the Ontario champions to start today's play in the favored position. Oshawa, thanks to their dramatic, 12-inning 1-0 victory over Bates Friday afternoon, is unbeaten in the final double-knockout series.

Bates needed to win two games today to bring the title to Victoria.

They got their second chance at the Tony's by defeating Nova Scotia's Dartmouth Dairy Queen 6-0 Friday night at Royal Athletic Park. Although they eliminated Nova Scotia in a businesslike manner, the Victoria players' thoughts still lingered on the earlier loss to Ontario.

First baseman Bob Young got the Ontario chumps started with a leadoff single in the bottom of the 12th. Paul Gibbens coaxed a walk off Clay Allinotte and that brought on a Victoria pitching change.

Fireballing Stan Kern came in. He got Ed Neudorf on a loft to left field but Young, tagging up, took third after the catch.

Gibbens held first and Phil Solomon came to the plate. He attempted a push-bunt but popped the ball up. It headed for Holness and appeared to be an easy second out.

But in putting on the brakes, Holness slipped. The ball popped over the fallen Victoria player and fell for a single, and Young scored easily.

Holness said a tuft of grass had lodged in his spikes. He had been moving on Solomon's move to bunt but when Holness stopped suddenly, his foot simply gave way.

But the ending couldn't detract from Pete Landers' pitching performance. The big lefthander allowed only two Victoria hits in the 12 innings and struck out 17.

It gave big Pete, who formerly played with Campbell River, a measure of sweet revenge.

It was his first victory in six games against Bates. Bates beat Landers five straight times when he played with Campbell River.

Only Holness, who spoiled the no-hitter in the ninth inning, and outfielder Ken Bate, in the 10th, were able to connect safely. Both singled.

Landers' performance was even more remarkable when one considers the fact that Bates finished their five-game round-robin preliminary action by posting an amazing .329 team average.

Bates showed better hitting form in the evening against Nova Scotia, banging out eight hits to give Allinotte strong support. Allinotte allowed only four hits, two in the final inning, and struck out eight.

Outfielder Reg Underwood and Catcher Bob Burrows sparked the hitting revival.

By hustling, Burrows made it safely to first with two out in the first inning when Nova Scotia shortstop Albert Slaunwhite bobbled the ball. That allowed Scott Sinclair to score Victoria's first run.

Sinclair had doubled with two out and took third on Holness' groundout.

sports

DOUG PEDEN - EDITOR

JUBILANT members of Oshawa team mob Bob Young and pitcher Pete Landers after pair combined to lead Ontario champs to 1-0, 12-inning triumph over Victoria Bates. Dramatic Friday victory carried Oshawa into today's final showdown for Canadian senior men's softball championships. Young scored winning run while Landers allowed only two hits and struck out 17. (Times photo by Bill Halkett.)

Burrows got it going again in the fourth by leading off the inning with a lusty double. That touched off a four-run burst, and it was obvious then that Bates were heading for a return engagement with Oshawa.

Underwood went three-for-three. His second single, in the fourth, scored Burrows with run No. 2. Underwood cracked his third straight hit in the sixth to score Victoria's final run and his second.

Nova Scotia moved against Bates by defeating Saskatoon Merchants of Saskatchewan 4-2 in a morning game. The DDQs unloaded five hits for a three-run fourth inning to back Gary Whittier's seven-hit job against Saskatoon.

B.C.	100 401 0	6	8	1
Nova Scotia	000 000 0	0	1	3

Allinotte and Burrows; Whittier, Mackinnon (4) and Boutilier.

B.C.	000 000 000 000	0	2	1
Ont	000 000 000 001	1	7	0

Ruthowski, Allinotte (11), Kern (12) and Burrows; Landers and B. Solomon.

CANADIAN FOOTBALL
SUNDAY, SEPT. 1
VAMPIRES vs. COWICHANS
2 p.m. CENTENNIAL STADIUM
Adults 1.00 O.A.P. and Students 50c
Under 12 Free
MUSTANGS vs. HORNETS
6 p.m. McDONALD PARK
COLLECTION

INVADERS
If you are 14 to 16 years of age and want to learn to play the Great Game of Canadian Football, Phone 598-2766.

Thoroughbred Horse Racing.
PARADE TO POST FRIDAY 3:15
SAT., SUN. & HOLIDAYS 1:15
RAIN OR SHINE
CHILDREN UNDER 10 NOT ADMITTED
Longacres
Spend the day.
SEATTLE, WASHINGTON

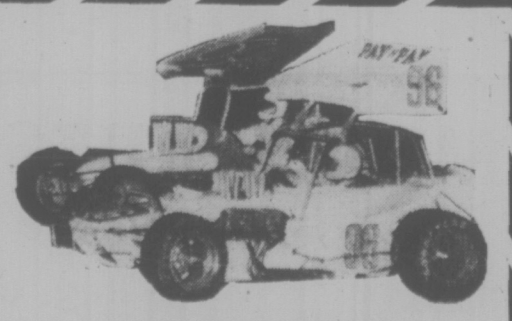

SUPER MODIFIEDS
Featuring I.D.C. CHAMPION "ROY SMITH"
THE BILLY FOSTER CHAMPIONSHIP
SECOND ATTRACTION—"CLAIMERS"
TIME TRIALS: 7:00 P.M.
RACING ACTION: 8:00 P.M.
ADULTS $3.00. STUDENTS, O.A.P. $2.50
CHILDREN 6-12 75c
WESTERN SPEEDWAY

MONDAY AT WESTERN SPEEDWAY
"LET'S ROCK" "LET'S RACE"

ROCKIN' – RACIN' JAMBOREE!
LISTEN AND ROCK TO THE SOUNDS OF "MAGIC" AND "SLAM" FROM 12 NOON TO 4:00 P.M., FOLLOWED BY
CLAIMER RACING — STOCK CAR RACING
4 TROPHY DASHES — 4 MAIN EVENTS
HOLIDAY FUN MONDAY AT WESTERN
Admission Prices Cover the Entire "Rock 'n' Race" Program
ADULTS $3.00 STUDENTS and O.A.P. $2.50 CHILDREN 6-12 75c
GATES OPEN 11 A.M.
WESTERN SPEEDWAY

Lou Graham Takes Over As Tour Stars Falter

ATLANTA (AP) — Lou Graham led the way into today's third round of the $250,000 Tournament Players Championship after golfing greats Gary Player and Arnold Palmer failed to make the cut and leading money winner Johnny Miller withdrew.

Graham, a 36-year-old tour veteran of 11 years, shot his second straight 67 Friday for a 134 total and a one-stroke lead over J. C. Snead.

Snead finished the 6,883-yard, par-72 Atlanta Country Club course with a course-tying 64 on opening day. But the nephew of San Snead could only muster a 71 Friday.

Jack Nicklaus was still in contention at 137 after a 71. Dave Hill was at 136 after a 66, the best round of the day over the course made soggy by heavy rains Thursday.

Miller, who has won six events and more than a quarter of a million dollars, shot a 70 Thursday but had a dismal 40 on the front nine Friday, and quit after 16 holes pleading "exhaustion."

Player and Palmer stuck it out for the entire 36 holes but failed to make the cutoff mark of 146. Player, a Masters and British Open winner, shot a 75 for 148 while Palmer finished with a 79 and 152.

Ben Kern of London, Ont., also missed the cut, shooting a 73 for 151.

U.S. Open winner Hale Irwin was more fortunate, eagling his last hole for a shakey 76, just making the cut at 146. PGA champ Lee Trevino easily made it with a 70 for 139.

Lou Graham	67-67—134
J. C. Snead	64-71—135
Dave Hill	70-66—136
Bruce Crampton	69-68—137
Jack Nicklaus	66-71—137
Hubert Green	70-67—137
David Graham	68-70—138
Charles Coody	67-71—138
Brian Allin	71-67—138
Momero Blancas	67-71—138
Jerry Heard	65-73—138
Lee Trevino	69-70—139
Bobby Mitchell	66-73—139
Mark Mayes	71-68—139
Eddie Pearce	73-67—140
Ben Kern	78-73—151

Golfer Caroms To Win

RIDGEWOOD, N.J. (AP) — John Grace, a Fort Worth, Tex., realtor, and collegiate star Jerry Pate swept to rain-dampened victories Friday and advanced to the finals of the 74th United States amateur golf championship.

Grace, a five-foot-six competitor, quick-stepped past 21-year-old Jerry Koch 3-and-1, and Pate, a 20-year-old Alabama student, scored a mild upset in a 2-and-1 decision over collegiate national champion Curtis Strange.

They'll meet in a 36-hole final round today.

Grace, 26, a weekend golfer, benefitted from a couple of happy bounces in his triumph. He twice lashed errant shots into the lofty trees that line the fairway, only to have them bounce of a trunk and back into play.

On the 14th hole he caromed his second shot off a tree, chipped beyond the hole in three and made a 25-to 30-foot putt for a winning par.

Pate, entertaining ambition of eventually joining the pro tour, is Florida amateur champion. He got one-up with a par on the third hole and never trailed.

The double-round schedule caught up with Bill Campbell and the 51-year-old veteran lost to Pate in the morning quarter-finals.

"I don't know how many times I've lost in the morning match of the second day of double-round play," sighed Campbell, who won this title in 1964 and has played in it 31 times since 1938.

"I just came up empty."

In other quarter-final action, Koch wripped Jeff Pomerantz, 6-and-4; Strange got by Jerry Courville, 2-and-1; and Grace eliminated Dick Sucher, 2 up.

One-Shot Lead

KANSAS CITY (AP) — Defending champion Kathy Whitworth fired a three-under-par 69 Friday to take a one-stroke lead over Jane Blalock in the first round of the $35,000 Southgate Open golf tournament.

O.C. SOCCER

ENGLISH LEAGUE
Division III
Southend 2, Plymouth 1.
Division IV
Mansfield 2, Rochdale 0.

BIGELOW'S TITLE BID JUST FAILS

VANCOUVER — George Bigelow of Victoria missed by one stroke Friday in his bid to wipe out a four-stroke deficit in the final round of the British Columbia Seniors' Golf Association championship.

In a duel between a pair of former National seniors' champions Vancouver's Henry Mitchell held a four-shot lead over Bigelow starting the final 18 holes of the 54-hole event.

At one stage Friday, Bigelow had climbed into a tie for the lead, but Mitchell's steady play on the closing holes earned him the title.

Finishing with a 10-over-par 82, Mitchell wound up with a total of 235 while Bigelow was at 236 after a final-round 79.

Walt McAlpine and Cy Mann shared third place at 239.

There's Pain For Panasiuk

BOB PANASIUK
. . . injures shoulder

It might be painful for Bob Panasiuk when the Ontario belter starts swinging at the Cedar Hill course this afternoon in the Metro Toyota-CFAX Open golf tournament.

Winner of three titles on the Canadian professional tour this year, Panasiuk injured a shoulder while swimming Friday and was having difficulty swinging a club this morning.

However, Panasiuk says he is going to give it a try in the 36-hole tourney that packs $3,000 in rewards for pros and prized for amateurs valued at $3,500.

Among 52 pros entered in two-day event, Panasiuk is in foursome with Cowichan's Bill Wakeham, Ontario's Bill Tape and John Kindred of Florida.

Those four will be starting their rounds at 3 p.m. today and Sunday.

Pease Challenges Trouble And Builds Two-Stroke Lead

LONDON, Ont. (CP) — Ted Pease walked up to the 13th tee at the Canadian junior golf championship Friday, placed his ball, then aimed directly for a clump of trees off to the rough on the right side of the fairway.

The ball carried about 275 yards and landed right in the middle of the fairway not a spectacular shot, but enough to keep Pease, leader of the championship after three rounds, a happy man.

He finished the hole at par en route to a one-over-par 73, good enough for a two-stroke lead in the four-round tournament which ends today.

He has a three-round total of 217 after shooting even par in the first two rounds of the tournament Wednesday and Thursday.

Serge Thivierge of Alma, Que., and Matt Poleschuk of Winnipeg are tied for second spot with 219.

The 13th hole at the 6,817-yard par-72 Sunningdale Country Club course is one which has been giving Pease his share of problems. He triple-bogeyed it Thursday.

Friday, he started off his round poorly, bogeying the first two holes and going three over at the end of nine.

He said the 13th hole was the turning point in Friday's round.

"I aimed for the trouble and shot right for it," Pease said. "I told myself I had to get over my fear of the hole."

Thivierge, playing his last year as a junior after winning the juvenile title in 1972, shot a two-under-par 70 for the best round of the day.

He said his consistent driving—averaging 275 yards was the key to his sub-par round.

Mark Slavin of Richmond was the leader among the British Columbia contingent, which usually includes strong contenders for the title. Slavin was 10 shots off the pace at 227, two strokes in front of Victoria's Brad MacLeod.

MacLeod, who fired 75 Friday for 229, was five ahead of Nanaimo's Sandy Harper, the only other Vancouver Island player in the tourney.

The field was cut after Thursday's round to 75, with 157 needed after the 36 holes to make the cut. One golfer, Jim Goddard of North Vancouver, B.C., had to drop out of the tournament Friday when he sprained ligaments in his wrist and forearm.

Marathon to Smith

FOREST HILLS, N.Y. (AP) — "I always play scared," Stan Smith said after surviving a two-day, five-set marathon against Chile's Jaime Fillol Friday in the opening round of the U.S. open tennis championships.

The third-seeded Smith won 3-6, 6-3, 5-7, 7-5, 7-6 after twice being within two points of elimination and took the first step on his collision course with his chief American rival, Jimmy Connors.

Smith clinched the fifth set nine-point tie break with a sizzling service on the grandstand court-climaxing a duel that required three hours and 40 minutes of playing time.

Meanwhile, Connors managed to win the first two sets from fellow American Jeff Borowiak, 6-3, 6-4, but fell behind 3-5 in the third set, with Borowiak serving for set, before a heavy rain interrupted play.

After a 45-minute delay, Connors finally ousted Borowiak 6-3, 6-4, 3-6, 7-5.

John Newcombe, the defending champion from Australia and seeded No. 2 here behind Connors, and four other seeded players — Arthur Ashe, Guillermo Vilas, Marty Riessen and Raul Ramirez scored victories that sent them into the third round.

Newcombe gunned down Temaru Kakulia of the Soviet Union, 7-6, 6-2, 6-2.

Ashe, of Puerto Rico, ousted Vitas Gerulaitis of the U.S. 7-6, 7-5, 6-2.

Vilas, the Argentine whose four tournament victories this summer — including the Canadian Open — won him the No. 9 seeding, trounced Mike Machette of the U.S., 6-3, 6-2, 6-1.

American veteran Riessen beat 20-year-old, promising John Lloyd of England 6-3, 6-4, 6-2, and Remirez, of Mexico beat Bill Brown 7-6, 7-6, 7-6.

RUNNING BACKS SHOW THE WAY

Times News Services

Larry Csonka and O. J. Simpson served notice Friday night that they intend to lead the National Football League's parade of star running backs again this season.

Each scored two touchdowns, with Csonka leading Miami Dolphins in a 21-10 win over Green Bay Packers and Simpson leading Buffalo Bills in a 28-7 decision over Detroit Lions.

In Friday's only other NFL pre-season game, Pittsburgh Steelers beat Washington Redskins 21-19.

Miami lost running back Mercury Morris on the first play in the second half and the Packers lost offensive tackle Dick Himes in the first half, both with knee injuries.

Jim Kiick, Csonka's running mate until he lost the job to Morris two years ago, filled in and led Miami's drive for its third touchdown.

Tight end Jim Mandich scored the Dolphins' first touchdown on a 23-yard pass from Bob Griese and Csonka got the other two on one-yard runs.

Simpson ran for 116 yards and Joe Ferguson passed for Buffalo's other two touchdowns.

Rookie John Stallworth caught two touchdown passes to lead the Steelers against Washington.

AGONY is mirrored in face of Miami Dolphin running back Mercury Morris after he injured his knee in NFL pre-season game Friday night against Green Bay Packers in Miami. Dolphins won 21-10. (AP Wirephoto).

PLAYER PRESIDENT OUT

HUNTSVILLE, Tex. (AP) — Houston Oilers said Friday that Bill Curry, president of the National Football League Players' association, has been waived "by mutual consent."

Curry, a centre, seriously injured his left knee in the fifth game last season and had taken a wait-and-see attitude concerning his future following corrective surgery.

Coach Sid Gillman, also the team's general manager, made the announcement after meeting with Curry.

"We had three centres and it would take four or five weeks for Bill's leg to get in shape," Gillman said. "We had a long talk and he asked to be waived."

Curry arrived in training camp Aug. 18. He said his reason for reporting was to help the Oilers win if he could make the team.

Curry said he had to go on waivers or retire. He left training camp and returned to his home in Atlanta.

"Gillman indicated there's not a place for men and nobody wants to stay somewhere when he feels he doesn't belong.

"I had to go on waivers or retire and I don't want to retire. I'm not retiring voluntarily."

He said he was seriously concerned about the Oilers' training camp atmosphere.

"The big problem I see and regret very much, because I have some very close friends on the team, is that it's a situation where winning outweighs any human aspects."

In Washington, Ed Garvey, executive director of the players' association, was critical of the waiver action and of Gillman.

"As long as Sid Gillman is in Houston, I wouldn't believe anything that came out of that organization."

Garvey said he had not yet been informed of Curry's waiver nor had he talked to Curry.

"The pattern of discrimination continues," said Garvey.

"On Labor Day weekend, maybe everyone can reflect on the battle that we are faced with as a union . . .

Sooner or later, the NFL is going to have to recognize this union."

SQUALLS HIT YACHT TRIAL

NEWPORT, R.I. (AP) — Rain squalls Friday forced skippers of defending-champion Intrepid and Courageous to abandon a close battle in the final United States trials to decide a defender for the America's Cup.

Crews barely had time to get sails down before a thunderstorm, accompanied by 30-knot winds, hit the area.

Do-it Yourself TIPS

TRICKS TO HELP IN APPLYING A PERFECT VARNISH FINISH — Don't use varnish directly from the can. Do pour what you need in a separate cup and discard leftovers. Don't rub down coats with fresh sandpaper. Do scuff it first by rubbing together to knock off sharp grits. Don't apply succeeding coats of varnish without first testing hardness. Do apply succeeding coats when the varnish resists impression of thumbnail. Don't apply varnish if chilled — it will be sticky and hard to brush. Do warm it by setting can in hot water and it will level nicely.

IRLY
INDEPENDENT RETAIL LUMBER YARDS
VICTORIA BUILDING SUPPLIES LTD.
2000 Government
382-7261

BRITISH COLUMBIA PHYSICAL FITNESS AND AMATEUR SPORTS FUND
and the
BRITISH COLUMBIA AMATEUR BASEBALL ASSOCIATION

INVITE APPLICATIONS FOR THE POSITION OF PROVINCIAL COACH-DIRECTOR

DUTIES
In co-operation with the British Columbia Amateur Baseball Association to assist in extending participation in baseball at all levels throughout the Province; to co-ordinate and conduct coach, referee, and player development programs throughout the Province at all levels; to assist local baseball organizations to carry out clinics for coaches, officials, and players; to implement programs for up-grading officials and coaches; to develop technical resource material; to establish a communication system with all coaches, referees, and related groups, and to distribute the latest in research and technical information.

QUALIFICATIONS
Extensive background in coaching and refereeing baseball.

SALARY
Commensurate with qualifications.

APPLICATION
Please send your application by personal letter to British Columbia Physical Fitness and Amateur Sports Fund, Parliament Buildings, Victoria, British Columbia. Your letter should state salary expected and give full details of your education and baseball experience.

APPLICATIONS MUST BE SUBMITTED BY SEPTEMBER 23, 1974

STOCKERS
SOUTH ISLAND
BIG 6 HOCKEY LEAGUE
TRAINING CAMP
PEARKES ARENA
TUES., SEPT. 3
6:00 P.M.
THURS., SEPT. 5
8:30 P.M.
All '73-'74 Team, Over-Age Juniors, Free Agents of Intermediate or Senior calibre.
Phone HANK KLASSEN
384-7329

CURLING—
—DANCES
BANQUETS—
PHONE PLAYLAND
479-7188

NOBODY KNOWS TRANSMISSIONS LIKE AAMCO

Herb Thompson
FREE
Road Test
Phone 385-7748

AAMCO TRANSMISSIONS
World's Largest Transmission Specialists
Written Guarantee Honored by Over 600 Dealers
FREE
19 Point Multi-check

George McGurk
FREE
Towing if Needed
450 Burnside Rd.

HAVE I GOT A TRUCK AND CAMPER FOR YOU!
1974 DATSUN 620 SPORTRUCK WITH OKANAGAN CAMPER
McCALLUM MOTORS
1101 Yates Street D6822 382-6122

VICTORIA MINOR HOCKEY ASSOCIATION
1974-75 Registration
PLACE: MEMORIAL ARENA
DATE: Thursday, Sept. 5, 6:30-9 p.m. 73/74 Boys
Friday, Sept. 6, 6:30-9 p.m. 73/74 Boys
Saturday, Sept. 7, 2-5 p.m. New registrations.
(First come, first serve.)
FEES: All Divisions $30.00 each
Family Plan—Two boys $25.00 each
Three or more boys $20.00 each
AGE: Any boy born between 1954-1966 incl. New registrations will not be accepted without the presentation of a birth certificate.
Frank Laughlin, Registrar 477-4768

SAANICH MINOR HOCKEY ASSOCIATION
FINAL REGISTRATION
Final Registration for Juvenile and Jr. B Aged Players Will Take Place At
THE G. R. PEARKES ARENA
at the following date and time
Thurs. Sept. 5, '74 7:00-9:00 p.m.
(Registration Fee $35.00

Off-Night for Ryan But He Makes History

Times News Services

Nolan Ryan made baseball history again Friday night, and his California Angels teammates celebrated by presenting him the gift he appreciates most — runs.

Frank Robinson supplied the offence with a pair of two-run homers for a career total of 571.

Ryan, 17-14, fanned nine batters, surpassing the 300 mark for a major league-record third straight season, as the Brewers 9-2.

In other American League games, Minnesota Twins beat Boston Red Sox 3-2, New York Yankees defeated Cricago White Sox 8-5, Oakland A's downed Detroit Tigers 10-5, Baltimore Orioles whipped Kansas City Royals 9-2 and Cleveland Indians beat Texas Rangers 7-3.

In the National League, Bob Bailey hit two homers and drove in five runs to lead Montreal Expos past Cincinnati Reds 11-3; Pittsburgh Pirates edged Los Angeles Dodgers 4-3; San Francisco Giants beat St. Louis Cardinals 8-2; Houston Astros shaded Philadelphia Phillies 3-2; New York Mets defeated Atlanta Braves 4-2 and Chicago Cubs swept two from San Diego Padres 5-1 and 4-3.

Ryan's victory was his seventh in his last 12 decisions, and the Angels' nine runs were four more than they had managed in all five of his defeats in that span. He allowed only nine earned runs and 24 hits in 37 1-3 innings in the five games he lost, each by one run.

"It was a good thing I got a lot of runs tonight because it was a below-average performance by me," Ryan said. "I didn't have a good fast ball and I was wild with it.

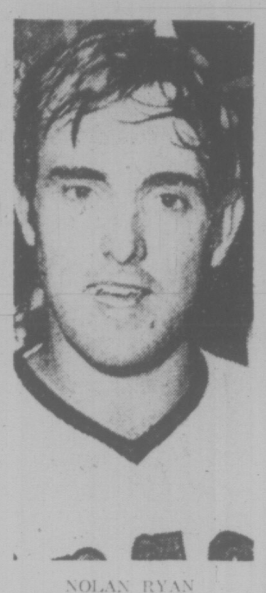

NOLAN RYAN
. . . 300 whiffs aain

Ryan, who entered the game with 295 strikeouts this season, recorded No. 300 by fanning Mike Hegan in the fourth inning. Ryan shrugged off a 15-minute rain delay in the eighth, and ended the game by striking out Don Money for a season's total of 304.

Ryan tied a major league mark by fanning 19 in a nine-inning game earlier this year, and struck out the same number in 13 innings against Boston and in 11 against Detroit.

He struck out 329 batters in 1972 and a single-season, major league-record 383 last year for a two-year total of 712, also a big-league record.

The only other modern-era pitchers with successive 300-strikeout seasons were Rube Waddell in 1903-04 and Sandy Koufax in 1965-66.

Bert Blyleven, 13-15, struck out 14 Boston batters and allowed four hits in pitching the Twins over the Red Sox.

Rod Carew's ninth-inning sacrifice fly scored Steve Brye with the winning run. Carew's winning hit made up for a fielding error he made in the fourth inning which allowed both Boston runs.

The Yankees took advantage of three Chicago errors for four runs in the seventh inning to overcome a 5-3 White Sox lead. Chicago got all its runs off Yankees starter Larry Gura on six hits and a walk in the fourth.

Claudell Washington had five hits and drove in three runs, and Reggie Jackson had a two-run homer to lead Oakland against the Tigers.

Brooks Robinson and Enos Cabell drove in two runs each and pitcher Mike Cuellar allowed only seven hits to lead the Orioles against Kansas City.

Rico Carty's three hits, including a three-run double, helped Cleveland's win over Texas. Rusty Torres also homered for the Indians.

Carty, obtained two weeks ago from Cordoba, Mexico, has hit .444 in 14 games with 10 runs batted in.

BASEBALL SCOREBOARD

AMERICAN LEAGUE

Eastern Division

	W	L	Pct	GBL
Boston	72	58	.557	—
New York	68	62	.523	4
Cleveland	65	64	.504	6½
Baltimore	65	65	.500	7
Milwaukee	62	70	.470	11
Detroit	61	70	.466	11½

Western Division

	W	L	Pct	GBL
Oakland	76	56	.576	—
Kansas City	69	62	.527	6½
Texas	68	65	.511	8½
Chicago	65	67	.492	11½
Minnesota	64	68	.485	12
California	52	80	.394	24

New York 012 000 410— 8 11 0
Chicago 000 500 000— 5 9 4
Gura, Martinez (4), Upshaw 1-5 (4), Lyle (8) and Munson; Kucek, Pitlock (6), Gossage 3-5 (7), Forster (7) and Herrmann. Home run: Chicago — Melton (21st).

Oakland 121 001 321—10 14 2
Detroit 001 001 102— 5 11 1
Holtzman 16-13, Odom (6), Knowles (9), Lindblad (9) and Fosse, Haney (8); LaGrow 8-15, Walker (6) and Wockenfuss, Lamont (8). Home runs: Oakland — J. Alou (2nd), Jackson (27th).

Baltimore 310 100 130— 9 17 0
Kansas City 000 100 010— 2 8 3
Cuellar 16-10 and Williams, Hendricks (7); Dal Canton 8-7, Pattin (2), Bird (7) and Healy. Home run: Kansas City — Mayberry (21st).

California 221 020 200—9 12 0
Milwaukee 100 001 000—2 7 0
Ryan 17-14 and Rodriguez; Kobel 6-11, Castro (2), Wright (6), Rodriguez (9) and Porter. Home runs: California — Robinson (18th and 19th), Chalk (5th); Milwaukee — Money (13th).

Boston 000 200 000—2 4 1
Minnesota 101 000 001—3 8 3
Moret 7-7 and Blackwell; Blyleven 13-15 and Borgmann.

Cleveland 020 410 000— 7 13 2
Texas 101 100 000— 3 6 3
Bosman, Benne 3-4 (4), Buskey (8) and Duncan; Hargan, Broberg 0-4 (3), Stanhouse (4), Foucault (4), Clude (6) and Sundberg. Home run: Cleveland — Torres (1st).

NATIONAL LEAGUE

Eastern Division

	W	L	Pct.	GBL
Pittsburgh	69	62	.527	—
St. Louis	68	64	.515	1½
Philadelphia	64	67	.489	5
Montreal	60	69	.465	8
New York	58	71	.450	10
x-Chicago	53	75	.414	14½

Western Division

	W	L	Pct.	GBL
Los Angeles	83	48	.634	—
Cincinnati	80	52	.606	3½
Atlanta	73	59	.553	10½
Houston	68	63	.519	15
San Francisco	59	73	.447	24½
x-San Diego	50	82	.379	33½

x-Second game of doubleheader still in progress at press time.

Chicago 000 000 010 005—5 8 0
San Diego 000 001 000 000—1 7 0
Dettore, Frajling 6-8 (10), Zamora (12) and Mitterwald, Stelmasek (12); Freisleben 9-9 and Cannizzaro. Home run: Chicago — Mitterwald (6th).

St. Louis 000 010 001— 2 6 2
San Francisco 501 000 02x— 8 8 1
Siebert 7-8, Folkers (3), Foster (5), Osteen (7) and Simmons; Caldwell 13-3, Sosa (9) and Rader. Home runs: San Francisco — Kingman (15th).

Pittsburgh 000 001 030— 4 8 0
Los Angeles 300 000 000— 3 10 1
Rooker 10-10, Giusti (9) and Ryan, Sanguillen (7); Rau, Marshall 13-10 (8), Hough (9) and Ferguson. Home run: Pittsburgh — Zisk (14th).

Montreal 000 230 303—11 16 0
Cincinnati 000 000 003— 3 11 0
Blair 8-6, Taylor (9) and Foote; Kirby 9-8, McEnaney (6) and Bench. Home runs: Montreal — Bailey (18th and 19th), Singleton (7th), Woods (1st), Jorgensen (9th).

Atlanta 010 010 000— 2 6 0
New York 000 012 01x— 4 7 2
Capra 12-7, Leon (7) and Correll; Sadecki 4-7 and Dyer. Home runs: Atlanta — Johnson (12th), Correll (3rd).

Houston 000 120 000— 3 5 0
Philadelphia 100 001 000— 2 8 1
Wilson 10-10, K. Forsch (9) and M. May; Twitchell 6-7, Garber (8) and Boone. Home run: Philadelphia — Unser (9th).

Will Jonas Call the Shots?

By The Canadian Press

When four clubs in the Western Football Conference tangle Monday afternoon, there'll be more than the usual amount of attention focused on the men who shout the audibles but don't always call the signals.

Winnipeg Blue Bombers meet Saskatchewan Roughriders in Regina's Taylor field and fans will be watching closely to see how many of the plays quarterback Don Jonas is allowed to call for himself.

In the Bombers' last outing, a 31-30 win over Calgary Stampeders, Jonas didn't have to take any hand-signalled dictation during the second half from offensive line coach Joe Faragalli.

The outcome left Jonas jubilant. "Do you think I'm No. 1 now?" the veteran quarterback asked with a grin as he left the field to cheers from the fans in Winnipeg stadium.

Edmonton Eskimos, who travel to McMahon Stadium for their game with Calgary Stampeders, are trying to decide whether to start Bruce Lemmerman, who threw two interceptions in a short relief stint in the Eskimos' last game, or Tom Wilkinson, who has been bothered by a neck injury.

The Roughriders are looking for at least a tie that would break their current deadlock for first place with British Columbia Lions. Both clubs have eight points, followed by Edmonton with six, Winnipeg with four and Calgary with two.

Saskatchewan head coach John Payne rebuffs any suggestions that Ron Lancaster, the 35-year-old quarterback who holds five Canadian Football League passing records, has not been having a good year.

At Calgary, both teams will be hoping for improvements in the place-kicking department.

The usually-reliable Dave Cutler has connected on 10 of 19 field goal tries this season, below the 12 for 20 standard he achieved at this time last year, and the Eskimo fans have been getting on his back.

The Stampeders are unhappy with the place kicking of Larry Robinsor and plan to take a second look at Cyril McFall, a 21-year-old soccer-style kicker who was cut by Calgary after a five-day trial earlier this season.

McFall, who came to Canada four years ago from Ireland and had a good booting record with Winnipeg Hawkeyes of the Manitoba-Saskatchewan Junior Football League, will fit a roster spot opened 10 days ago when Joe Forzani injured his knee in a game against Saskatchewan.

The games will not be televised.

Lion Coach Fined $100

TORONTO (CP) — Dick Zornes, assistant coach of British Columbia Lions has been fined $100 for his public criticism of a Canadian Football League official following a game at Vancouver on Aug. 22 with Ottawa Rough Riders.

The fine, levied by CFL commissioner Jake Gaudaur, was announced Friday.

Following his published remarks about the game official, Zornes was quoted as saying: "I don't care what happens. I'll pay a fine if I have to."

Riders won the defensive struggle, 9-4.

Mustangs Aim High In Juvenile League

James Bay Mustangs make their first start of the Vancouver Island Juvenile Football League season Sunday with coaches Bob Coutts and Jack Patrick confident their club will be a title contender.

In the third year of a building program, Patrick and Coutts will send their charges out against Saanich Hornets at Macdonald Park Sunday at 6 p.m.

Sunday's other game, matching Saanich Vampires against Cowichan, is scheduled for 2 p.m. at Centennial Stadium.

Mustangs wound up in third place at the end of the 1972 season, moved up to second behind Oak Bay Farmers last year and, with most regulars from the 1973 squad still on the roster, are taking aim at the top berth this time.

NLL Draws 599,519 First Year

PHILADELPHIA (CP) — the National Lacrosse League completed its first season Friday with Philadelphia Wings, the season pennant winners, defeating Syracuse Stingers 23-21 before a crowd of 5892 fans.

The six-team league drew 599,519 fans with each of the teams playing 20 home games.

Playoffs start next week with the top four clubs in semi-final action. Philadelphia goes against Maryland Arrows here Wednesday. In the other best-of-seven set, Rochester Griffins, second-place finishers, meet Montreal Quebecois starting Tuesday in Rochester.

Former-Victoria Shamrock Ken Alexander scored four goals to lead the Stingers and teammate Jerry Kustaski, a former Victoria junior, had a pair of goals.

FINAL STANDINGS

	P	W	L	T	F	A	Pts
Philadelphia	40	27	13	0	646	542	54
Rochester	50	22	17	1	609	563	55
Maryland	40	22	18	0	620	633	44
Montreal	40	19	21	0	597	616	38
Toronto	40	17	23	0	616	679	34
Syracuse	40	12	27	1	584	639	25

B.C. Hits Scarce

FREDERICTON (CP) — Joe Mochelin pitched a three-hitter, striking out eight batters Friday night as New Brunswick All-Stars whipped GWS Steelers of British Columbia 8-3 in the Canadian junior baseball championships.

In earlier games, South Windsor, Ont., edged Prince Edward Island 8-7 and Nova Scotia won an 8-4 decision over Newfoundland. A night game between Ontario and Fredericton Condors was called off in the first inning because a veil of fog settled on the field, making play impossible. The game was rescheduled for Sunday.

Cables Pad Series Lead

RICHMOND — Burnaby Cablevision took a big step Friday toward adding the Pacific Junior "A" Lacrosse League playoff crown to the regular-season title.

The Cables charged to a 15-10 victory over Richmond Roadrunners to take a commanding 3-1 lead in the best-of-seven playoff final and can wrap up the series in the fifth game Sunday in New Westminster.

Mike Holden and Kelly McLenaghen each fired three goals to pace the Burnaby attack.

Comeback in Tennis

OTTAWA (CP) — Marjorie Blackwood of Ottawa and Kako Nakagawa of Japan came from behind Friday to capture the women's 18-and-under doubles title at the Canadian Open tennis championships by beating Heina Anliot of Sweden and Lise Senn of Toronto 1-6, 7-5, 6-3.

In the boys' 16-and-under doubles final, the Toronto pair of Owen Pellow and Richard Nakon defeated the Vancouver duo of Steve Vedrich and Jim Lees 3-6, 6-3, 6-2.

Miss Senn also competed in the girls' 16-and-under doubles final played Friday with Sandy Sutherland of Vancouver. But the Canadian pair were defeated 6-2, 6-2 by Wendy Burkhart of Toledo, Ohio, and Alina Balbiers of Mexico.

EXHIBITION PARK RACING

Monday's entries appear on Page 1D

First race — $1,850, claiming, for three-year-olds, one and one-sixteenth miles.
Successful Road (Frazier) $13.10 $2.30 $2.10
Summer Way (Dailey) 2.60 2.30
First Contact (Brownell) 2.80
Also ran: Colonel Raine, Danske's Girl, Tager Lea, Shadow County, Chief Star. Time: 1:47 3-5. Quinella paid: $5.80.

Second race — $2,050 claiming, for two-year-olds, six furlongs:
Newfields (Wolski) $6.40 $3.90 $2.80
Minstrel Music (Frazier) 5.70 3.20
Borrow It (J. Arnold) 2.80
Also ran: Alder Lily, Irish Monday, Kims Shadow, Vobes, Pensive Peg, Midnite Opal, Cara Noma. Time: 1:14 1-5.

Third race — $1,750 claiming, for three-year-olds and up, six and one-half furlongs:
Coin Money (Frazier) $12.10 $5.30 $3.60
Faithful Joyce (Smith) 4.10 2.90
Craigs Princess (Costa) 5.40
Also ran: Blessed Star, Janmarie, Gin Lizzie, Fathers Plum, Dancing Pearl, Scarlett Sky, Tsonoqua. Time: 1:19 2-5.

Fourth race — $1,750 claiming, three-year-olds and up, six and one-half furlongs:
Prince Richard (Dailey) $15.10 $6.50 $4.30
Nashville Baby (Cuthbertson) 4.40 3.00
Craig D. Jr. (Furlong) 3.20
Also ran: Konni Lake, Dr. G. G. Mac, Leveloffs Star, Leigh Erin, Four Partners, Oak Valley. Time 1:18 4-5. Exactor paid $95.30.

Fifth race — $2,150 claiming, three-year-olds, six and one-half furlongs:
Promised Action (J. Arnold) $6.50 $4.50 $3.80
Barge George (Dailey) 24.10 10.90
Smoldering (Smith) 5.40
Also ran: Winning Promise, Onward Go, Come on Luv, Debs Hewel, Young Actress, Lüi Miester, Dos Arriba. Time: 1:19 3-5.

Sixth race — $2,500 claiming, three-year-olds and up, six and one-half furlongs:
Union Valley (Dailey) $10.20 $5.50 $4.00
Miss Jay Note (Furlong) 9.40 6.20
Smokyoaks (LeBlanc) 5.70
Also ran: Sheilas Diamond, Miss Dandylee, Grey For Sure, The Seeker, New League. Time 1:19 1-5. Exactor paid $110.

Seventh race — $2,000 allowance, three-year-olds, six and one-half furlongs:
Double Joy (Frazier) $3.70 $2.80 $2.20
War Determine (Colangelo) 3.00 2.30
Antagonist (Olguin) 2.70
Also ran: Titans Lodge, Nathans Pal, On To Victory, Misty Note. Time 1:10 2-5.
Track Scratch: Into the Darkness.

Eighth Race — $2,950, claiming, for three-year-olds and up, 6½ furlongs.
El Escorial (Cuthbertson) $9.30 04.50 $3.90
Rain's Rebel (Frazier) 4.50 4.10
Deception Pass (Smith) 5.30
Also ran: Gemini Ray, Friskey's Charm, North Arrow, Bull Elk, Cape Over, Hard to Beat, Kelaway. Time 1:18 3-5.

Ninth Race — $3,500, allowance, for three-year-olds, one and one-sixteenth miles.
Pax Princess (Furlong) $10.10 $5.30 $3.40
Bendaway (Dailey) 7.40 4.90
Y. B. Wise (Colangelo) 3.20
Also ran: Lady Latimer, Rotheasy Bay, Dark Monkey, Wapping, Our Diamond, Willies Mark, Swing Me Willie. Time 1:46 3-5.

Tenth Race — $1,750, claiming, for three-year-olds and up, six-and-a-half furlongs.
Anton W. (D'Amours) $9.40 $4.00 $2.50
Aim To Win (Smith) 5.40 3.00
Solar Sweep (J. Arnold) 2.70
Also ran: Polka Lily, Magic Miracle, Swimming Champ, Last Verdict, Ballyrobert, Citation Plus, Kensington Drive. Time 1:19 4-5. Quinella paid: $20.00. Attendance: 17,860. Mutuel handle: $747,547.

ESQUIMALT SENIORS CURLING CLUB
ANNUAL MEETING
MONDAY, SEPT. 23
2 P.M.
NEW CURLERS WELCOME
• ELECTION OF OFFICERS
• OTHER BUSINESS
FOR INFORMATION
PHONE 477-6328
or
386-3261
Mr. Bill Shearing
President

We're working on the concept that better VOLVO service results in better VOLVO Sales.
McCALLUM MOTORS
1101 Yates 9-6822 382-6122

SALMON COUNTRY
PEDDER BAY marina
BOAT RENTALS • GUIDE SERVICE
RAMP • WHARFAGE
ATTENTION FISHERMEN
Recommended fishing times for best feeding activity in local waters.

Date	Major a.m.	Minor p.m.
1st	8:30-10:30	3:25-5:25
2nd	9:00-11:00	3:45-5:45
3rd	9:20-11:20	4:05-6:05

ROCKY POINT RD. • 478-1771

BACK-TO-SCHOOL SHOES
TREK

CLARKS WORLD FAMOUS
"TREK" SHOES IN BROWN LEATHER OR BROWN SUEDE
Made in Ireland
ALSO AVAILABLE — CLARKS "WALLABEE" BOOTS IN ALL SIZES
Your Wallabee Headquarters
916 DOUGLAS ST.
Crockett & Jones (Canada Ltd.) 383-6215

We have moved...
B.C. Telephone Company business offices have moved from 1321 Blanshard Street to new premises at:
721 JOHNSON STREET
VICTORIA
Phone 386-2211
Office hours 9 a.m. - 5 p.m.
Mondays to Fridays
B.C. TEL
BRITISH COLUMBIA TELEPHONE COMPANY

LAST OF '74
REINELLS
Now! Now! Now!
WORLD of PLEASURE

continuing education
LIBERAL ARTS

ANGLERS ANCHORAGE MARINA
Brentwood Bay
Foot of Marchants Road

Under New Management
NEW FIBREGLASS BOAT RENTALS
Bait, Fishing Tackle for Sale and Rent
PHONE TODAY FOR RES.
652-3531

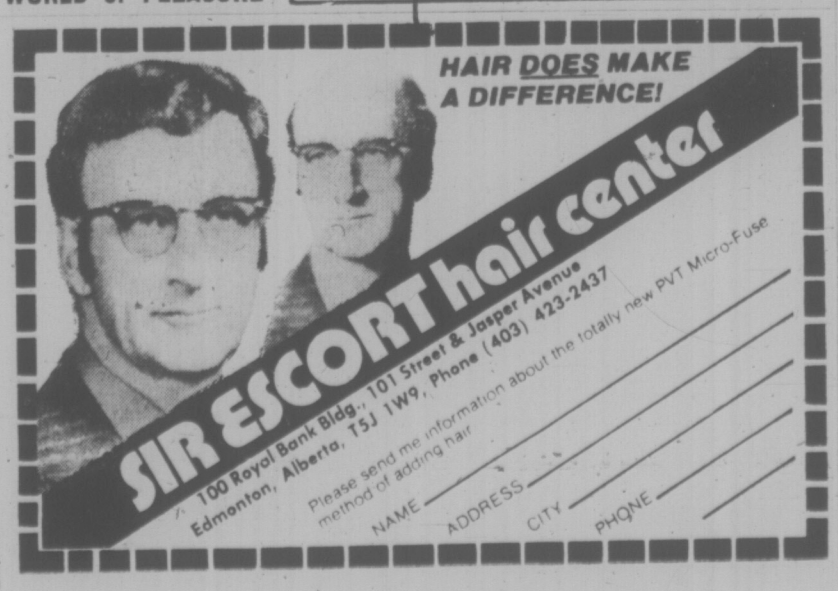

HAIR DOES MAKE A DIFFERENCE!
SIR ESCORT hair center
100 Royal Bank Bldg., 101 Street & Jasper Avenue
Edmonton, Alberta, T5J 1W9, Phone (403) 423-2437
Please send me information about the totally new PVT Micro-Fuse method of adding hair
NAME
ADDRESS
CITY
PHONE

SOVIETS FREE SAILOR TURNED OVER BY U.S.

MOSCOW (AP) — Soviet authorities have freed Simas Kudirka, the ship-jumping Lithuanian sailor the Unitel States Coast Guard handed back to the Soviets nearly four years ago, a leading civil rights advocate reported Friday.

There was no official confirmation of the release.

Physicist Andrei Sakharov, the Soviet Union's most prominent human rights spokesman, said Kudirka was released from prison last Friday on a pardon from the Supreme Soviet, the country's parliament.

Kudirka had been serving a 10-year treason sentence for having jumped aboard an American coast guard cutter at sea to ask for assylum.

Aussies Ponder Union Strife

By PETER O'LOUGHLIN

SYDNEY, Australia (AP) — Georgi Ermolenko, the young Soviet defector who changed his mind about staying in Australia, has gone home, no doubt puzzled by the power and politics of labor unions in Australia.

Ermolenko, a violinist, was unable to leave after deciding he didn't want to defect after all, because airport clerks grounded his plane. Despite his disavowals, they thought he was being forced by the Soviet embassy to return to Russia.

The Australian government solved the problem by flying Ermolenko to Singapore in an Australian Air Force plane.

Ermolenko has joined the ranks of other notables—including Frank Sinatra—as well as Australians themselves who have found that Australian unions are among the world's most militant.

In various parts of the country, recent wildcat strikes brought shortages of fuel, beer, bread, gasoline and milk. Public transport and mail deliveries have been cut in several states.

John Edgerton, one of the senior figures in the Australian Labor party and union movement has maintained that strikes are bringing anarchy to the country.

"There is no doubt that unions are engaging in disputes without regard to the general public or the Australian economy," he said in a letter to the leaders of 40 unions, calling for a national inquiry into the unions.

Figures from the Australian Bureau of Statistics show that in the first four months of this year, 3.4 million work-days were lost because of strikes. This was almost one third more than for all of 1973. The loss in salaries was estimated at $95.9 million.

Loss to industry has not been calculated.

A full-scale inquiry into union conduct might also lead to a closer study of Australian working habits. Industrialists claim that strikes and rocketing pay claims are only part of the gloomy economic picture that has lead to 16-per-cent inflation and the threat of mass unemployment.

Statistics on the habits of the Australian worker show that about 300,000 hard-drinking Australians miss work every day because of hangovers.

This figure comes from Sir Edward Dunlop, chairman of the Victorian Foundation on Alcoholism and Drug Dependence.

He estimated that 10 per cent of Australia's five-million-member work force was absent on any one day, six per cent because of excessive drinking.

He said about 500,000 workers are either alcoholics or well on the way to becoming ones.

A further condemnation of the Australian worker came from Russell Burge, the personnel manager of the giant Broken Hill Proprietary, Australia's biggest company, which employs 60,000 persons.

He estimated Australian industry lost more man-hours from absenteeism than strikes.

"Having time off from work for one reason or another is becoming a way of life," he said to a conference of the Australian Institute of Management.

He had visited one plant on a Monday and found 65 per cent of the work force absent. The national cost of absenteeism was about $375 million a year for every one per cent of the work force who took a day off.

SAVE! SAVE!
'74 REINELLS
Next to Red Lion Inn
WORLD of PLEASURE

AN EXHIBITION OF ART DECO WORKS BY
WILLIAM ROWE
Preview Tuesday, Sept. 3rd, 1974
8:00 p.m.-10:00 p.m.
The Exhibition Continues to Sept. 14th
BAU-XI GALLERY LTD. 827A FORT ST.
VICTORIA, B.C. 382-5011

Artists, don't delay!
Applications for a Canada Council Senior Arts Grant or Arts Grant must be sent in by October 15

For professional artists and other persons whose contribution is important to the professional arts, the Canada Council offers:
Senior Arts Grants for professional artists who have made a significant contribution over a number of years. Up to $15,000 to cover living, production and travel costs. Closing dates: October 15, 1974 and April 1, 1975.
Arts Grants for other professional artists who have finished all basic training. Up to $6,000 plus program costs not exceeding $800 and travel allowance, if needed. Closing dates: October 15, 1974 and April 1, 1975.

Also available to professional artists:
- Short Term Grants
- Travel Grants
- Project Cost Grants

Applications are accepted at any time of the year.

Details of these programs are given in a brochure entitled Aid to Artists. This brochure and application forms are available from:
The Canada Council,
Awards Service
P.O. Box 1047,
Ottawa, Ontario
K1P 5V8

The brochure is also available from Information Canada Centres and Regional Citizenship Branches of the Secretary of State.

Award winning service means more than just service for your VOLVO at
McCALLUM MOTORS
1101 YATES D-6822 382-6122

Dine Downtown at the
Family Restaurant
Enjoy satisfying, inexpensive "dining-out" often at SCOTT'S!
Open 24 Hours Every Day For Your Dining Pleasure
SCOTT'S RESTAURANT
650 YATES at Douglas

OPEN SUNDAYS 5-9 P.M.
DINING WITH A DIFFERENCE
Gay Nineties Spare Rib House
WHERE KEN PEAKER Plays Your SING-A-LONG MUSIC
A SPARKLING ATMOSPHERE for PERSONALIZED MUSICAL HAPPENINGS
World-Famous SPARERIBS — Full Dinner Menu
825 Burdett — CHERRY BANK HOTEL — 385-5380
"They do their specialty, spare ribs very well indeed. Informal sing-a-long type of atmosphere; service leisurely." Financial Post Magazine

BACK TO SCHOOL!
SEE NELSON'S
First for all Your Musical Supplies including Toronto Conservatory requirements.
- RENTAL
- SALES
- REPAIRS

NELSON'S MUSIC CENTRE LTD.
NOW AT
1315 GOVERNMENT
385-9728

MEMORIAL ARENA
ROLLER SKATING
SUNDAY, 8 'TIL 10

LABOR DAY WEEKEND
Dance to the
BIG BAND SOUND
of the famous George Kraeling Orchestra featuring Canada's accomplished clarinetist "CY DIBNAH." Entertain your out-of-town guests this Saturday evening dancing, overlooking the sandy shores of Cordova Bay. Instrumentalist 8:45-9:30, dancing 9:30-12:30 a.m. STILL $5 A COUPLE.
McMorran's Cordova Bay Ltd. Table Res. 658-5224

VALDY
IS BACK! ONE SHOW ONLY
SATURDAY, SEPT. 14—8:30 P.M.
McPherson Playhouse
$3.00 $4.00 $5.00
All seats reserved — Playhouse Box Office

Company Theatre
PROMETHEUS
SEPT. 5-14 (except 8th) 8 P.M.
University of Victoria Phoenix Theatre
Tickets $2.00; Students and Senior Citizens $1.50
BOX OFFICE 477-4821
Weekdays 10 a.m.-4 p.m., Saturdays 12-4 p.m.

continuing education
SPECIAL PROGRAMMES

TOM'S House of PIZZA
'PIZZA MADE TO PERFECTION'
TWO LOCATIONS:
- 3603 Shelbourne 477-5613
- 3400 Douglas Street 382-4422

Open 'til 1 a.m. weekdays, 2 a.m. weekends

Discover the New World of the
Westwind International Motor Inn
THE LONDON DINING LOUNGE
Victoria's Newest Dining Room
SUNDAYS
Featuring Our Special Family Dining 5:30 to 10:30
COMPLETE DINNERS
5.95 per person
CHILDREN ½ PRICE
Luncheon from 11:30-1:30 MON.-FRI.
741 Goldstream Ave. 478-8334

The James Bay Inn
270 Government Street
384-7151

Dance to The New Friends At: THE FOGHORN

CIRCLE CRAFT CENTRE
510 FORT STREET
CLOSING FOR RENOVATIONS
SEPT. 3-15
RE-OPENING SEPT. 16
New hours: 10 - 5:30
Monday through Saturday

ATTENTION PARENTS! ATTENTION PARENTS!
FIRST TIME IN VICTORIA
Children's Theatre Season Tickets
$7 for 5 Plays
ONLY 1200 SEASON TICKETS AVAILABLE FOR THE SEASON
Order now to be sure of seats
388-7731
BASTION CHILDREN'S THEATRE
538 Lower Yates
5 exciting new musical shows including Christmas Special
Starting October 5
ASTRID THE OSTRICH by David Warrack
Children's Theatre phone: 388-7731
Office: 30 Bastion Square

JOHN MINSHALL PRESENTS
MON. and TUES. SEPT. 16 and 17, 8:30
SPECIAL MATINEE Tues., Sept. 17 at 4:30
The most popular musical theatre production in Canadian History — THE TORONTO STAR

ROYAL THEATRE
Tickets available at McPherson Box Office, 386-6121 Arena Box Office 384-1522 $6, $5, $4. Children and Golden Age ½ Price at Matinee only

UNCLE TED'S
VANCOUVER ISLAND ANIMAL PARK & CAMPGROUND

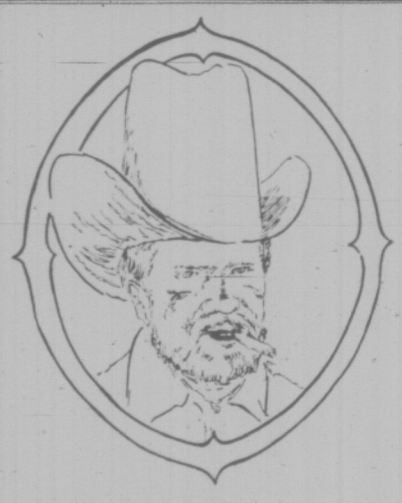

SEE THE:
- Wild Buffalo
- Llamas
- Tapirs (an endangered species)
- Giant Belgian Horses
- Rheas
- Chairman Mao and let your kids play with our kids in the Goat pen.
- Free Hayrides

HI KIDS!
- $20 Donation to the World Wildlife Fund (Canada) which works to preserve endangered Canadian species.
- Year's free family pass to the Animal Park. CONTEST OPEN TO CHILDREN 12 AND UNDER.

TO FIND US . . . TURN LEFT OFF ISLAND HWY. AT SHELL STATION AND LOOK FOR THE SIGN.

Uncle Ted's Animal Keeper, Dina, says: "Won't you give this cute character a name?"

ENTRY FORM
Fill in and deposit in box on baby Wallaby's pen.
NAME OF WALLABY .....
NAME .....
ADDRESS .....
TEL. No. .....
Contest ends Sept. 30.

BRYAN'S BEAT

Hit Concert Cop-Outs Where It Hurts—In the Greed

By BRYAN HAY
Times Staff

Contrary to a rumor now floating around town, next week's return to school has not been cancelled.

Seems to be about the only thing recently that hasn't been, though.

And, a lot of people are beginning to ask why: No, stupe, not about school; about shows. Ones that are planned, promoted and then go pouff!

There's usually a very simple reason why a performer squirms out of a gig or even a full tour:

Greed.

Those five letters sum up the entire situation.

Either greed on the part of the performer — and his people — or greed on the part of the promoter.

And, with the tangled web of showbiz where promoters tradeoff dates on a cross-country tour with various ones grabbing a chunk of the action while the over-all top rake-off stays in Toronto or Los Angeles, it's very hard to pin down in any one case where the particular blame lies.

It usually boils down to either a more lucrative offer for the performer to be in another place, at that same time . . . or a reverse of that situation: He won't make as much money being in that place at that time.

It only takes ticket sales to fail to get off the ground in the first couple of days on sale in one of the big centres scheduled as part of a tour and the whole thing suddenly becomes very unworthwhile.

Let's not kid ourselves. It's not the Victorias, Reginas and Saskatoons that provide the bulk of the bread for someone on a cross-country tour. It's the Vancouvers, Winnipegs, Torontos and Montreals.

A bad box-office in one of those burgs and whoosh — forget it, baby.

Not only is it a blow in the pocketbook but also in the prestige.

Because when the weekly grosses show up in the trade papers — and when snide comments about half-empty houses show up in the popular press it becomes very bad for the old reputation.

A hot property suddenly isn't so hot any more.

Front money demands for future appearances — even flat fees for some performances — plummet.

And that is not liked. Especially in the grab-it-while-the-grabbing's-good music business.

There is however, a solution.

A very tough one.

And, it's in the hands of you — the paying customer.

Whether it's his fault or not, take it out on the promoter.

When a show has been scheduled to come into town and doesn't, find out who was supposed to be bringing it in.

The next time that particular person ballyhoos a concert — boycott it. No matter who the attraction is.

That works.

THE LIMELITERS . . . coming Sept. 16 (we hope)

People soon wise up and become less-willing to take a chance on what could prove a shady deal when it slurps over and hurts them on a sure thing.

Sure, sometimes there are extenuating circumstances. If there are, you'll usually find out about them.

Meanwhile, why not start your own private blacklist. When people start messing over you . . . throw some of it back.

Ahem! After the preceding, I'm almost scared to type this part. However, I'll take a chance.

For two reasons: Firstly, I've yet to see a MacPherson-booked folk-show fall flat on its keister; secondly, I've been a long-time fan of these three particular fellows.

They're The Limeliters — yes, the original ones who rode the crest of the folk boom more than a decade ago, went their own separate ways and then got together again last year — and they should be here Monday, Sept. 16.

It's been almost a decade since Glenn Yarborough, Alex Hassilev and Lou Gottleib went their own ways — Glenn to become a solo performer; Alex into the backroom part of the industry and Lou on the path of meditation and communal living.

They give a simple reason for the resurrection of the group: "The time was right."

Alex gives an equally-simple reason for its earlier demise: "Folk music was starting to recede; not just commercially but in our own minds. We had done too many concerts and worked too hard. We had been in a plane crash which was unpalatable — it was time for us to quit."

Older now, and wiser, the three are coasting work-wise — a maximum of 13 weeks on the road a year; not too-many one-nighters . . . and plenty of time to continue their own lives as private people.

Ford Recall Affects Canadians

OAKVILLE, Ont. (CP) — A spokesman for Ford Motor Co. of Canada Ltd. says about 10 per cent of the 282,000 Ford vehicles involved in a recall by its United States parent company are in Canada.

The U.S. Environmental Protection Agency said Monday it has accepted a Ford Motor Co. proposal to recall voluntarily the vehicles to replace a valve in the emission control system which might malfunction after extended use.

The spokesman for the Canadian company said exact figures on the number of cars to be recalled in Canada are not available but it should be "about 10 per cent."

Models affected are Maverick, Comet, Torino, Montego, Mustang and Ranchero autos with a 250-cubic-inch engine or a 200-cubic-inch engine and automatic transmission, built during the 1973 model year and the early part of the 1974-model year.

ESQUIMALT SPORTS CENTRE
TONIGHT and SUNDAY
ICE SKATING
8:30-10:15
ROLLER SKATING
7:30-10:00 p.m.
Bring a Friend!
SKATE RENTALS and SHARPENING

GLENSHIEL HOTEL
Victoria's Finest
SMORGASBORD LUNCH 11:30 - 2:30 $2.50
Includes Tea or Coffee
Beautiful Thistle Room
Available for Parties and Receptions
Up to 150 Guests
Phone for Information
606 DOUGLAS STREET
383-4164

UNIVERSITY OF VICTORIA CHORUS
"Town and Gown"
New Members
Auditions
September 9, 7:00 - 10:00 p.m.
MacLaurin Auditorium (144)
University of Victoria Campus
Works to be Performed:
Bruckner — E minor Mass
Bach — B minor Mass
First Full Rehearsal
(New and Returning Members)
Monday, September 16
MacLaurin Auditorium, 7:30 - 10:30 p.m.
(Interested persons from outside the University are cordially invited to audition.)

22nd Year on Stage
LAST PERFORMANCE TONIGHT
SMILE SHOW
Rave Notices
Record Attendance
McPherson Playhouse
386-6121

FALL PART-TIME PROGRAM
INTRODUCTION TO:
drawing, painting, pottery, dance, photography, and more. Starting Sept. 9
Northwest Coast Institute of the Arts
506 Fort St.
382-4843

Sopranos - Tenors Basses
Sing in harmony with the Skylarks, an adult chorus performing many benefits. Songs: old, new, pleasant and fun. Practices Monday evenings.
477-2827

VICTORIA FIGURE SKATING CLUB
SKATING SEASON OPENING SEPT. 28, 1974
There will be Pre-Registration days in Main Lobby of Memorial Arena on Sept. 7 and 14, 10:00 to 12:00 noon and Sept. 10, 6:30 to 8:30 p.m.
Skate Sales ONLY.
Information and Memberships also available from HOCKING & FORBES, 770 Yates Street, as of August 31, 1974. Phone 385-5641.
★ Juniors and Intermediates $22.00
★ Seniors 32.00
★ Adults 35.00
★ Family Plan 70.00
plus $1.00 for each member of family for C.F.S.A. Registration.
★ Qualified Instructors
★ One Free Group Lesson Per Week
Any man 16 years and over, who has not previously been a member of the club may skate till Christmas FREE!
FIGURE SKATES ARE A MUST FOR ALL SKATERS
Group or Private Lessons also available.

Esso RESTAURANT
Voyageur Esso RESTAURANT
● Family Dining ● 90 Seat Dining Room
● Air Conditioned ● Banquet Facilities
● Block and Party Ice ● Gasoline ● Propane
● Marine Gas
OPEN 7 DAYS A WEEK
Use Your Esso or Chargex for Gas or Meals
For Reservations
652-1146
10 Miles Down Pat Bay Hwy. at Mt. Newton X Road

The Italian Experience
Verdi's Ristorante
Listen to the Sounds of
KEITH COOPER
(Thurs. - Sat. from 7:00)
DINE AND DANCE TO
THE BRUCE THOMPSON TRIO
(Tues. - Sat. from 8:30)
634 Humboldt
Nootka Court
Across from the Empress or Walk-through from Courtney Street
Reservations Suggested
385-3441
BILLY BENNETT, YOUR HOST, SAYS . . .
"There are only three places to eat — Verdi's, The Marina or at Home!"

OLYMPIC COFFEE SHOP & DINING ROOM
"In the Heart of Downtown"
Serving Excellent Chinese Cuisine
HOURS:
Daily: 6 a.m. to 2 a.m.
Sunday: 7 a.m. to 11 p.m.
636 JOHNSON 382-8522

The George Inn
MINI HOLIDAY WEEKEND
arrive Friday evening and enjoy: Friday Night Accommodation, Saturday Breakfast, Saturday Dinner and Dance, Saturday Night Accommodation, Sunday Breakfast.
$49.95 a couple
Adjacent to a 9-Hole Golf Course—Indoor Pool—Sauna Bath—Convention and Banquet Facilities.
Write: John Newell, Mgr. Box 327
QUALICUM BEACH, B.C. —752-9238

AT THE MARINA
Dine and Dance to
THE IRV LANG TRIO
And the Song of
Ruth Steed
Famous For Our . . .
ALASKA KING CRAB LEGS
For Reservations
598-4511
The BENNETT Family OAKBAY MARINA Restaurant

LONGHORN STEAKHOUSE
FAMILY DINNER SUNDAY
6-oz. FILET MIGNON
With baked potato, soup or salad, dessert and beverage 5.25
PHONE NOW FOR RESERVATIONS
477-8022, 4066 SHELBOURNE STREET
Open Mon., Tues., Wed., Thurs., 11:30 to 2:30, 5 to 10
Fri., Sat. 11:30 to 2:30, 5 to 11; Sun. 4:30 to 9

FESTIVAL of MELODY
Beacon Hill Park - Cameron Band Shell
SUNDAY, SEPT. 1st — 2:30 p.m.
Featuring 35 PIECE BAND under the direction of Mr. Edgar Hemmingway
INTERMISSION FEATURES
ERIC ROBERTS: Baritone
DORA CHALLICE: Accompanist
FOLKSINGERS
CYNTHIA CRAMER and SANDRA BIGGS
Master of Ceremonies: Jim Shearer
Presented by the City of Victoria, the Trust Fund of the Recording Industries and the Victoria Musicians' Association

VINCENT HUANG AND S. HUROK PRESENTS
YO-YO-MA
18-YEAR-OLD PHENOMINALLY ACCLAIMED CELLIST
He played the cello so startlingly well that he must be counted in the same category as Starker, Rose, Varga, Piatigorsky and Casals. —Arthur Bloomfield, San Francisco Examiner
The cello recital he gave was of a quality to make many an older man green with envy. —Allen Hughes, the New York Times
McPHERSON PLAYHOUSE: SEPT. 15, 1974
Tickets: $4.50, $5.50, $6.50
Phone 386-6121 for reservations

ART GALLERY OF GREATER VICTORIA
384-4101
Summer Exhibition Includes
ESKIMO, OCEANIC, AFRICAN SCULPTURES
CONTEMPORARY AMERICAN PRINTS
EMILY CARR EXHIBIT
and
Famous
JAPANESE POLLARD COLLECTION
GEORGIAN SILVER
FRENCH DECORATIVE ART
New Gallery Opening Hours
Tuesday to Saturday, 10 a.m. to 5 p.m.
Sunday, 2 p.m. to 5 p.m.
Thursday Evening, 7:30 p.m. to 9:30 p.m.
THE GALLERY SHOP
Offers exclusive lines of weaving, pottery, jewellery, toys, reproductions, etc.
BARGAIN WORLD REQUIRES . . .
BOOKS, MAPS AND PRINTS FOR BOOK SALE
OPENS WEDNESDAY, SEPT. 4
RICHARD CICCIMARRA RETROSPECTIVE

MARIE MAGGIORA BALLET SCHOOL
Re-opening September 10
Enroll now 598-1521

UPSTAIRS
"THE CRYSTAL BALLROOM"
THE FABULOUS
INKSPOTS
APPEARING NIGHTLY
Tues. - Sat., Aug. 27 - 31
Fri. and Sat.
Appropriate Attire Required
DINING 5 - 2 a.m.
Tuesday - Saturday
featuring
CONTINENTAL CUISINE
In between the shows Dancing to the
Henry Fielding Orchestra
STARDUST
DOWNSTAIRS
"THE MOD WORLD"
Aug. 13-31 Presenting . . . TED HOUSE, "MOONSHINE" Aug. 13-31
TUESDAY to SATURDAY — 9 a.m. to 2 a.m.
Casual Dress
● A FULL FACILITY CABARET
● WHERE THE NEW AND OLD MEET
1037 View Street, 385-1031

'Now I Am the Soberest Man You Have Ever Seen'

By ELIZABETH SNOWDON-PALMER

LONDON — Richard Burton had arrived in England to play opposite Sophia Loren in Noel Coward's film classic, Brief Encounter. How does Burton on location in Winchester, feel about this rehash of a film classic?

"Rehash might be the right word. But I think it will be interesting to see how the audience reacts to what one might call nowadays old fashioned; how they react to a relatively middle-aged couple falling in love."

His film commitments are heavy. After Brief Encounter he immediateley starts his part as Winston Churchill, from the age of 62 until the age of 67; that is, from 1935 to his first speech as Prime Minister in the House of Commons.

Does he identify himself with the person he is playing?

"Well, I think it is a sort of compromise between my own personality and Winston Churchill's because you can't do an impersonation of a man so very famous and known to everybody. But our voices are not too dissimilar. I have done his voice so often on television as background when he was still alive."

Will he be made up to look like Churchill?

"Yes, I shall be bald and what little hair he had, my hair will be dyed the same color. I shall put rubber in my cheeks to make my face round. And I will have to do something about my lines, because he had no lines at all in his face, unfortunately. I insist when I do Churchill that I rehearse for perhaps two weeks wearing his clothes, wearing the sort of clothes he wore and smoking a cigar, because I am a much bigger man than he was. He was quite small you know, about 5 feet, 6 inches and I am 5 feet, 11 inches. I don't think anyone thinks of him as a small man.

"I've read, I suppose, virtually every book written in English by him and about him. There is a whole new set, which has just come out which I have finished. That was before I knew I was going to play him. I just read Churchill because he is a fascinating man. Indeed I read about Hitler, I read about Mussolini and I read about Stalen. I have just gone through a Russian period where I read everything about Russia."

After Churchill comes a film with Sylvana Mangano and immediately afterwards he will play an aging acrobat — "so I have to keep for for that."

He is serious about keeping fit. During his Winchester location work he cycled a few miles in the early mornings before breakfast. After these three films he has a lecturing stint at Oxford. "Probably four to six weeks. I am a Fellow of St. Peter's College, so I shall stay there. I will possibly give two lectures a week and tutorials and so on."

Would he not prefer to devote his life entirely to a university career?

"Well, I don't know. You see, I have been an actor for 25 years and even though I wasn't a gypsy before, I have become one now. I have discovered that after six months in any one place, however much I love it — for instance, I love my home in Switzerland, I love my home in New York, I love Los Angeles, I love London — but after three or four months I become restless.

"Now after Oxford, I am doing a play on stage, either on Broadway or in London. Then I am doing the film of the play and then I think I slit my throat from overwork. Well, ideally what I would like to do is just one film a year, one play every two years, because plays demand more concentration."

Is there a connection between Richard Burton's success, his fame, and the intensely private life.

"Oh, yes, there is no doubt, as Lord Acton said 100 years ago, 'power tends to corrupt, absolute power corrupts absolutely.' The generalization is too vast but there is no question about it that you get accustomed to a certain standard of living, a difference, for instance, when you are flying in an airplane — you get the best seat. You are going to a restaurant, you are getting the best table, you are getting accustomed to that.

"Actually, I remember being delighted when I went to a film in Southwest Africa where they were still seeing films that were made before the Second World War, that nobody knew who I was. I was absolutely delighted, nobody knew who I was. I felt a normal human being." But Richard Burton denies that his fame troubles him. Even though he belongs, as he himself says, to the "super famous."

Well, it doesn't bother me. I have an intensely private, private life.

"Most of my close friends

BURTON
. . . one-track-minded

— about 20 I consider really great friends — only about four of them are actors. The rest are mostly writers. I think, of course, you know, in my business it's very rare to find an intelligent actor. Apart from anything else, you can't have a conversation with an actor. With most actors it is a series of theatrical stories, all of which are, of course, terribly entertaining.

"Actors are the best raconteurs in the world. They ought to be, it is their craft. But as for conversation in the classical sense, it practically ceases to exist among actors. But it exists among writers.

The onl ytrouble with them, they don't want to talk because they want to observe and milk your brains. They try to make the actor talk. Then the actor refuses to talk because he wants to watch the writer and see how he behaves.

"Despite the fact that I have been an actor for so many years, I can't write dialogue. I write prose, with ocacasional bits of dialogue in it."

Burton's articles were published in magazines. They are on all kinds of subjects, mostly on writers, occasionally on actors. His interests stretch over a wide sphere.

"I suppose it is a combinatory thing, a kind of Renaissance thing. I like to know a little about everything. I am fascinated by languages, for instance. Philology, semantics are of particular interest to me. You see, I am an absolutely one-track-minded artist, if you can call me an artist. I have no appreciation of paintings. I am virtually colorblind, to start with.

"I would find it extremely difficult to tell the difference between a Van Gogh and a Rembrandt. I am, of course, exaggerating. But they mean nothing to me. The only thing that really excites me — if I come across it, and it is very rarely—is a new poem that I have snever read before, which is really exciting and brilliant and perfect in all its parts. Then I become as excited as if I am seeing a fantastically beautiful woman for the first time . . . and actually in fact become amorous as a result of it. But, as I say, not many poems of that stature come your way. All the great ones have been written."

Talking about love and women, who is his favorite actress?

"Oh. I would say Elizabeth. Well, there is a toss-up between three I worked with. One is called Edith Evans, she was on the stage. She is probably the greatest of all that I worked with. On the screen Elizabeth has an extraordinary internal power, magnetism. And Sohpia is tremendous. She has a quiet but enormous strength. You rise to them, you know. It's a little minor battle."

Mr. Burton, are you going to be together again with Elizabeth?

"I expect so. We are flesh of one flesh, bone of one bone! It is a temporary aberration. At the moment I can't talk to Elizabeth because she is on the yacht and you can't get through to the yacht. And the yacht can't get through to me. You know, I don't know why we got divorced, because it's going on exactly the same as before.

"We are all going to spend Christmas at St. Petersburg. I mean Leningrad, as Elizabeth is going to make a film there and I am arranging my film commitments so that I can go to St. Petersburg. We will spend Christmas and New Year together."

Mr. Burton, a very personal question — are you still drinking?

"No, but I could drink them all under the table. But I was getting surly in the mornings. And I am not a surly man. And then I felt lassitudiness, I stopped exercising, I started to disenjoy my work and then I got so bored, I started to drink when I was working. Not very much, of course. But your memory goes. I am one of those all or nothing men. For instance, Elizabeth is a civilized drinker, Sophia is a civilized drinker. I just poured it down, because I am a Celt. Now I am the soberest man you have ever seen. I don't touch a drop."

Had this change anything to do with Elizabeth?

"I stopped before we parted."

Is he going to write an autobiography like David Niven and the other actors?

"If I do, it won't be a theatrical biography."

But you have to bring it in. It is part of your life.

"It will be very much on the side. It is only part of my life. It is only one tenth. It is like an iceberg; that is, the only bit that shows."

What is the other, the nine-tenths of your life?

"You will have to wait until the book is written. It is hidden under water."

The Times of London

U.S. JET TAKES AIM AT NEW OCEAN TIME

OMAHA, Neb. (Reuter) — A United States Air Force reconnaissance plane aims to cross the Atlantic Ocean in a little more than two hours Sunday and smash the world record for the 3,490-mile trip.

The plane will take off from Beale Air Force Base in California. The timing will begin 80,000 feet above New York and stop when it is over London. The plane will go on to land at Farnborough, England.

An announcement of the attempt to break the 1969 record of four hours 46 minutes — set by a Royal Navy Phantom fighter — came in the form of an advance news release stating that the record had been broken.

Reporters were invited to ask the Strategic Air Command Sunday, for the exact time of the flight.

Maj. James Sullivan, 37, of Wheeler, Mont., will be the pilot.

FOLLOW THIS VICTORIA ENTERTAINMENT GUIDE

BUTCHART GARDENS. OPEN EVERY DAY 9 A.M. TO 11 P.M. — Many pleasing features combine to add to your pleasure. Regular admission at the International Entrance covers them all: Smashing stage shows, puppet and minstrel shows, Ross Fountains in their majestic "Ballet to the Stars" . . . romantic after-dark illumination . . . six gardens — fabulous Sunken Garden, English Rose, stately Italian, quaint Japanese, Lake and Stage Show Gardens . . . plus the Begonia Bower, Show Greenhouse, fascinating Seed and Gift Shop . . . Restaurant and coffee bar service available.

BUTCHART GARDENS SUGGESTS: COMBINE THEM ALL INTO ONE GRAND, THRIFTY OUTING—the Gardens by daylight . . . stage entertainment . . . romantic night lighting and the Ross Fountains in their majestic "Ballet to the Stars". Regular admission covers them all. For added pleasure, dine in the Floral Restaurant.

BUTCHART GARDENS SPARKLING ENTERTAINMENT —NOTE: Stage shows for 1974 season terminate Fri., Aug. 30. Other fine daily entertainment continues after that date.

SATURDAY—The "Butchart Buskers" 1 to 3 p.m. The Heron Family "Humanettes" 3:30 and 4:30 p.m. "Zingari Puppets" 7 and 7:45 p.m.

SUNDAY — The "Butchart Buskers" 1 to 3 p.m. — "Grace Tuckey" Puppets 3:30 and 4:30 p.m. — The Heron Family "humanettes" 7:00 and 8:00 p.m. — Colour film, approximately 8:30 to 9:30 p.m.

BUTCHART GARDENS ROMANTIC NIGHT LIGHTING EVERY EVENING FEATURING THE FABULOUS SUNKEN GARDEN AND THE SPECTACULAR ROSS FOUNTAINS IN THEIR MAJESTIC "BALLET TO THE STARS". As darkness takes over, a thousand hidden lights combine with the moon and stars, the hills, trees and shrubs, lakes, lily ponds and fountains, to create a fairyland softly scented by the flowers—a spectacle so unusual, so grand it's indescribable! This alone is worth coming to see.

BUTCHART GARDENS FLORAL RESTAURANT—Open every day 11 a.m. to 7:30 p.m., serving delicious lunches, afternoon teas, and delightful buffet suppers in the evening. Continuous Snack and Coffee Bar Service.

BUTCHART GARDENS. KNOWN THROUGHOUT THE WORLD FOR THEIR INCREDIBLE BEAUTY . . . EVER CHANGING, ALWAYS LOVELY! Skillful planning, constant replanting, dedicated gardeners pooling their ideas and knowledge, keep them that way week after week, season after season. Developed from an old abandoned limestone quarry over half a century ago, they have grown to become one of the world's most unusual, written-about, talked-about, admired attractions.

BUTCHART GARDENS — MOST GRACIOUS WAY TO ENTERTAIN YOUR FRIENDS. PLAN NOW!

INTRODUCTION TO SAILING CRUISE—With instructor. 3-hour tour from Inner Harbor. Tony Burton Sailing School. 383-4011.

SALMON FISHING, OAK BAY SALMON CHARTERS — Experienced guides, large boats, free coffee, bait and tackle. 592-4164 or 598-3366.

UNCLE TED'S NEW VANCOUVER ISLAND ANIMAL PARK at Mill Bay open 10 a.m. to 6 p.m. offers a fine display of exotic wildlife, fun for the kids and relaxation for parents niabeutiful natural sudouondings. Seeu. for parents in beautiful nautral surroundings. See Chairman Mao and the only buffalo cow and calf on Vancouver Island housed in the park's large clean enclosures. One mile off Island Highway at Mill Bay Shell Station.

ROYAL OAK INN SUNDAY BUFFET SUPPER — Victoria's family Inn for the best food, surroundings and service. **EVERY SUNDAY** in the **THATCH.** 5-8:30 p.m. For evcellent cuisine the **STRATHMORE DINING ROOM.** Roast Beef and Specialty Steaks feature of the house. Reservations, please: 658-5231, 4680 Elk Lake Drive.

THE OLD FORGE—Dancing six nights a week to the fabulous sounds of the Brothers Forbes in one of Canada's largest and most luxurious night clubs. Excellent late evening menu. No tables reserved after 9:00 p.m. Fridays or Saturdays, Strathcona Hotel, 919 Douglas St. 383-7137.

WIG & DICKIE THEATRE RESTAURANT — Victoria's only "Old Country Singalong" plus dining and dancing. Reservations recommended. 385-6787. Wilson Inn, 850 Blanshard.

Laugh at Chairman Mao and pet the baby Mallaby at UNCLE TED'S NEW VANCOUVER ISLAND ANIMAL PARK at Mill Bay. Kids, enter the Name the Wallaby contest to win a host of prizes. See exotic wildlife and everyday farm animals housed in large, clean enclosures. Open 10 a.m. to 6 p.m. weekends.

A LIMITED ENGAGEMENT
CARRY ON MATRON
TRIPLETS! THANK THE DOCTOR AND HIS STAFF, DEAR.
Oooooo! YOU WERE A BUSY ONE!
"We deliver laffs by the bundle!"
SIDNEY JAMES
KENNETH WILLIAMS
JOAN SIMS
HATTIE JACQUES
Adults $2.00
Students $1.75
G. Age $1.00
Children 75c
OAK BAY 2187 OAK BAY AVE
7:00 and 9:00
Mature Ent
Closed Sunday
598-2213

NOT NOW, DARLING
"A SUPERB EXAMPLE OF MODERN BRITISH DRAWING . . . ROOM COMEDY . . . LACED WITH SEX!" — TORONTO SUN
Mature—Warning: Nudity and Suggestive Dialogue — B.C. Dir.
NIGHTLY 7 and 9
FEATURE: 7:15 and 9:15
20TH FUNTASTIC WEEK
FOX CINEMA QUADRA AT HILLSIDE - 383-3370
VERY SPECIAL! East India Show, Sunday, 3 p.m.
GEETA-MERA-NAM
Starring: Sunill Dutt, Sadhana, Feroz Khan, Helen
In Color—English Subtitles

VICTORIA CHORAL SOCIETY
Welcomes New Members
GALA 40th ANNIVERSARY SEASON
Information:
Phone: 598-4045
592-3164

MON., SEPT. 16th — ONE NIGHT ONLY
GLENN YARBROUGH
& THE ORIGINAL
LIMELITERS
IN CONCERT — IN PERSON
McPHERSON THEATRE — 8:30 P.M.
Tickets at McPherson Box Office 386-6121
$4 - $5 - $6

a kinky outlandish comedy masterpiece more laughs per mad minute
Les Wedman, Vancouver Sun
MEL BROOKS'
BLAZING SADDLES
HELD OVER FOR ITS TWELFTH HILARIOUS WEEK
MATURE WARNING PARENTS
Comedy with some coarse language
R. W. McDonald B.C. Director
382-5922 · Douglas & Humboldt
NIGHTLY 7:30 and 9:30
TOWNE Cinema

SUNDAY ALL-NITER!
NO ONE COULD BEND HIM...
SHAW BROTHERS, MASTERS OF THE CHINESE MARTIAL ARTS FILMS, PRESENTS
MAN OF IRON
Mature Ent. Warning: a very bloody and bloody picture.—B.C. Director.
QUEEN BOXER
Warning: Brutal violence.—B.C. Director.
HIS BODY IS A CONCEALED WEAPON LOADED! DEADLY!
FISTS OF THE DOUBLE K
RESTRICTED
Coarse language, violence and nudity—B.C. Dir.
When The Godfather signs your contract... there's no place you can hide!
"the Italian Connection"
RESTRICTED
TILLICUM Drive-In
BURNSIDE AT TILLICUM—382-7594
GATES 7:30 SHOW 8:30

HELD OVER 5th WEEK
GENERAL
ODEON 1 788 YATES STREET 383-0513
PAUL NEWMAN
ROBERT REDFORD
"BUTCH CASSIDY AND THE SUNDANCE KID"
Panavision • Color by De Luxe
NIGHTLY — 7:10 - 9:10
MATINEE FRI., SAT., SUN. 1:30 - 3:20 - 5:10

"BILLY JACK! WALKING TALL!" . . . NOW SEE
CHARLES BRONSON
"MR. MAJESTYK"
ODEON 2 788 YATES STREET 383-0513
Shows—1:30 - 3:20 - 5:15 - 7:10 - 9:10
MATURE. Occasional coarse language and violence.—R. W. McDonald

4th AND FINAL WEEK!
NIGHTLY 7:00 - 9:30
Mat.—Sat., Sun., Wed., 2:00 - 4:30
Presented in Stereophonic sound
HAIDA 808 YATES STREET 382-4278
Metro Goldwyn Mayer presents
"THAT'S ENTERTAINMENT"

COUNTING HOUSE CINEMA 1 BROAD AT BROUGHTON 383-0424
8th Wk. in Victoria!
Barbra Streisand
"For Pete's Sake"
Nightly 7:25 - 9:30
General

COUNTING HOUSE CINEMA 2 BROAD AT BROUGHTON 383-0424
WILLIAM HOLDEN · KAY LENZ
BREEZY
NIGHTLY 7:25 - 9:25
Directed by Clint Eastwood

MOVIE GUIDE
"★★★★ HIGHEST RATING" N.Y. DAILY NEWS
Robert Evans presents
Roman Polanski —
Jack Nicholson · Faye Dunaway
RESTRICTED
"Chinatown"
ROYAL 806 BROUGHTON—383-9711
Now showing at 1:30, 4:10, 6:40 and 9:15
LAST COMPLETE SHOW 9:00

PIER 16

UNEQUALLED ADVENTURE!
A Great Frontier Adventure!
WALT DISNEY
DOROTHY McGUIRE and FESS PARKER
G
OLD YELLER
TECHNICOLOR®
A Great Wilderness Adventure!
WALT DISNEY presents
The Incredible Journey
TECHNICOLOR®
Children 1.00
Golden Age 1.00
UNEQUALLED EXCITEMENT!
NOW AT THE CAPITOL 805 YATES—384-8813
"YELLER AT 1:15, 4:00, 6:45, 9:25
"JOURNEY" AT 2:35, 5:25, 8:10
Sunday from 2:35 p.m.
Mon. and Tues. — Doors 6:30 p.m.

Newsweek says:
"Andy Warhol's 'Frankenstein' is a perversely fascinating movie. The first original variation on 'Frankenstein' in years. The film succeeds intelligently on the strength of a highly original vision. Paul Morrissey is an underground talent running to daylight."
—Paul D. Zimmerman
FRANKENSTEIN
Andy Warhol's
3D
A Film by Paul Morrissey
A CARLO PONTI - BRAUNSBERG - RASSAM PRODUCTION · COLOR · A BRYANSTON PICTURES RELEASE
TODAY and SUNDAY at 1:00, 3:00, 5:00, 7:00, 9:00
MONDAY and TUESDAY at 7:00 and 9:00 p.m.
INCREASED ADMISSION PRICES —2ND WEEK
CORONET 836 YATES ST.—382-6414
Warning: Many disgusting and brutal scenes and some sex. — R. W. McDonald, B.C. Dir.

Showing Tonight and Mon. thru Thurs.
THE LIFE STORY OF "EVEL"
THE MAN WHO WILL JUMP
SNAKE RIVER CANYON SEPT. 8
GEORGE HAMILTON ★ SUE LYON
'EVEL KNIEVEL'
METROCOLOR
GENERAL ENT.
BACK BY POPULAR DEMAND
A RE-RELEASE
"BORN LOSERS"
A RE-RELEASE
THE ORIGINAL SCREEN APPEARANCE OF
TOM LAUGHLIN
AS BILLY JACK
An AMERICAN INTERNATIONAL RE-RELEASE
IN COLOR
RESTRICTED
TILLICUM Drive-In
BURNSIDE AT TILLICUM—382-7594
Gates 7:45
Show 8:30

WOMEN IN PANTS 'NOT INDECENT'

DAR ES SALAAM, Tanzania (UPI) — Women wearing pants are being harassed, the office of President Julius Nyerere said today, but said such clothing is not indecent and will not be banned unless it is tightfitting.

The presidential office issued a circular clarifying a 1971 ruling that banned miniskirts, see-through dresses and lipstick for women and blouse-type shirts, bell-bottom pants and long hair or long beards for men.

The new circular says women may wear loose fitting pants in the streets, at work or anywhere else.

GRAND CANYON
DEATH VALLEY
SALT LAKE CITY
SAN FRANCISCO AND LAS VEGAS

15 days of sightseeing nature's wonders. We stay at the very best accommodation.

Saturday, September 28, to October 12
Double $302 — Twin $316
A Few Seats Left

Come along with Maryanne, your hostess
Please Phone 386-2431

TRAVELLERS INTERNATIONAL TOURS LTD.
Full Detailed Itinerary

P&O 1/2 FARE
FOR YOUR WIFE
Dec. 8, 1974; Jan. 9-Jan. 19, 1975
P & O
SPIRIT of LONDON
MEXICO
10 days from Los Angeles to Mataxlan, Acapulco, Puerto Vallarta.
First Adult $825
Second Adult $412.50
Based on sharing twin cabin, Chelsea Deck

TRAVELWORLD BOOK NOW 382-3121
A FULL SERVICE TRAVEL AGENCY
BANK OF COMMERCE BUILDING
on View at Douglas Street

THINKING
OF
RENO
GRAND OPENING
THE KINGS INN
HOTEL - CASINO
One block from our beautiful Eldorado
Dining - Dancing
The Paint's Still Wet!
7-DAY ESCORTED TOUR
No Smokers' Section All Buses
One No Smokers' Bus
Disneyland Special Aug. 23, 10 Days
Fantastic 6 State Tour Sept. 28
Las Vegas-Reno Sept. 7
386-2431
TRAVELLERS INTERNATIONAL TOURS
TOURS LEAVE EVERY SUNDAY YEAR 'ROUND

COACH LINES

EXPO '74 SPOKANE
We have some vacancies for our September and October tours. Call us today for further information.

LONG BEACH, WICKANINNISH INN
Limited seats available on our last trip this year: October 9th. A lovely spot! $105.00 each.

PALM SPRINGS, NOV. 9-21
San Francisco, Disneyland, San Diego, Tijuana, Palm Springs. Returning home via Fresno, Eureka, Portland. 13 Days of fascinating travel and sightseeing. $250 each, twin; $245 each, double.

LAS VEGAS/EXPO '74, Sept. 16-29th
14 days of fun, $285 each, double.

CHRISTMAS SEASON TOURS
Christmas Lighting Ceremony — Dec. 6-8
Disneyland Family Tour — Dec. 21-31
Pasadena Rose Parade — Dec. 27-Jan. 7

★ ★ ★ ★ ★
DAY TOURS

VANCOUVER HARBOUR FERRY TOUR AND POINT GREY, SEPT. 14th
Only $12.50 including Harbour Tour. Tour departs 8:00 a.m., returning 8:15 p.m.

GROUSE MOUNTAIN SKY RIDE SEPT. 28th
$14.50 including Sky Ride and Lunch. Return via UBC and Marine Drive. Leave depot 8:00 a.m., returning 8:15 p.m.

FUNDAY — SURREY MALL — OCT. 5th
$10.00 — for a shopper's visit to the fabulous Surrey Mall and Gastown. Leave depot at 8:00 a.m., returning at 9:15 p.m.

VANCOUVER ISLAND COACH LINES LTD.
710 DOUGLAS STREET, VICTORIA, B.C.
385-4411

This Typical Prairie Farm No Ordinary Rural Museum

By GARRY FAIRBAIRN

SWIFT CURRENT, Sask. (CP) — To get to the largest collection of Nazi German relics in North America, you start at the television tower on the outskirts of this western Saskatchewan city.

Go north two miles, turn at the one and only tree, drive east two miles over a gravel road, turn north for another half-mile of gravel and you arrive at a typical Prairie farmyard, where a plain 60-by-28-foot building houses Andy Wright's museum.

The rows of gleaming daggers and the scores of firearms on the walls immediately make it clear that this is no ordinary rural museum.

Half of it is, in fact, given to Canadian and Irish antiques.

But in the other half is a collection of weapons, uniforms, helmets, gas masks, documents and miscellaneous souvenirs that is recognized as the largest collection of Third Reich memorabilia on the continent.

HAS SUICIDE PISTOL

The prize items in Mr. Wright's collection—the pistol with which Adolf Hitler committed suicide and the shovel with which he turned the first sod for Nazi Germany's first autobahn—are kept out of sight in a bank vault.

Mr. Wright and his wife Marg started collecting antiques 11 years ago and a year after that Mr. Wright found himself acquiring Third Reich history during a Toronto visit.

"I bought my first few Nazi daggers and from then on it just started soaring."

By 1967, the collection had outgrown the farmhouse and the Wrights put up the museum building as a Centennial project. Except when they take a trailer on tour, there is no admission charge to see the exhibits, although donations are accepted.

Part of the reason for amassing the collection was the challenge of the hunt—"looking for items that it seems impossible to get." But the educational value is at least of equal importance.

Past the handsome uniforms and glittering weapons, whose designs still radiate the arrogant confidence of the self-styled supermen, are reminders of the dark underside of Nazi Germany.

Bone chips from the human furnaces at Belsen are placed beside the steel blackjacks and barbed-wire lashes used by concentration camp guards.

With them are displays and books of photographs of the emaciated or mutilated corpses of the camps.

"I make the Boy Scouts, every time they come through here, look through this so they can see what happens under a dictatorship," said Mr. Wright.

The museum takes second place to the 3,000-acre farm Mr. Wright started running in 1949: "I'm a farmer. That gets No. 1 and this gets No. 2."

Visitors frequently keep the Wrights up till midnight, even though there are no signs advertising the museum.

The average tour takes 60 to 90 minutes and thousands of people come each year, attracted by word of mouth or the few lines on the museum in a thick provincial tourist guide.

DISPLAYS VARIED

Articles on display include: A 76-million-year-old duckbill dinosaur bone; the only SS swagger-stick known to be in North America; more than 100 Nazi daggers; a cross in gold, Order of the German Eagle, one of only 16 such awarded; a 16th-century Turkish wall cannon; an Indian skeleton; 75-year-old wedding dresses on mannequins; old gramophones and radios and Irish pots and peat.

Mr. Wright can give the story of virtually every item in the display of Third Reich and military history, such as a presentation dagger bearing the inscribed signature of Storm Troop leader Ernest Roehm.

He emphasized the rarity of such a dagger, noting that after Hitler purged the Storm Troop leadership in 1934 it was decreed that all such inscriptions be obliterated.

Mr. Wright declined to reveal the value of the collection or the top items, saying But he was eager to have it known that he has no intention of slowing the growth of his collection. He said he he fears publication would only attract would-be theives.

pays full market value and spends about $5,000 a year for new purchases.

Some material comes from visits to his Irish homeland, which he left in 1936, other items from acquaintances around the world, and still more from careful reading.

yard will have a tank and V-1 ample, put him on the track of the American colonel who acquired Hitler's gold-plated suicide pistol and hid it until the statute of limitations protected him from having it confiscated by the government.

Another valuable source is his eldest daughter, now at a German university on a scholarship and a part-time scout for the Wright Museum.

The museum, soon to increase in size when a 40-foot extension is built, will be even easier to find once Mr. Wright gets two planned acquisitions.

After all, what other farm-

yard-will have a tank and V-1 rocket sitting across from the barn?

Andy Wright straightens up

Cold Spring Whipped Wasps

The hordes of wasps which plagued Greater Victoria last summer have been conspicuous by their absence this summer.

Dr. Robert Carcasson, entomologist at the provincial museum, said Friday many factors could be at work to cause the population plummet.

A wetter and cooler-than-average summer may have made the yellowjackets more susceptible to disease. Or there may have been a build-up of parasites, he suggested.

Insect populations fluctuate wildly and are subject to population cycles, building up to large numbers and dropping dramatically, Carcasson added.

THE CRUISE SHOP
PRESENTS

LIONS GATE CRUISE
ON
THE SPIRIT OF LONDON
(Where the fun never stops)

14 Glorious days, from Vancouver, on October 15, to sunny Mexico! Back to San Francisco and fly back home at our expense!

From $785 per person

P&O

CONTACT US AT
FEATHERSTONE TRAVEL SERVICE LTD.
734 YATES (At the Crosswalk) 386-6101

Du Quoin Track Like Quagmire

DU QUOIN, Ill. (AP) — Harness racing's premier event, the Hambletonian Stakes, was postponed Thursday for the second day by rains which turned the mile-long clay track into a quagmire.

The race was rescheduled for today.

Twenty-two three-year-old trotters, split in two divisions, were entered, the second largest field in the race's history.

RENO
PACKAGES
BY BUS, hotel and bus fare for two people, $179
BY AIR, hotel and air fare for two people, $298
Fall is Reno's busiest time. Choose a date; give us a call and book. No obligation. Departures every week.
TRAVELEYDEN
768 Fort St. 388-4201
The Happy Travel Shop

RENT MAUI
BY THE WEEK

Your own Condominium Apartment completely furnished . . . plus a car. Enjoy beautiful Kihei with swimming pool and beach for the guest who wants the sun and sand of Maui. Conveniently close to golf, tennis, stores, and restaurants.

Only $210.00 a week for two including your car

Try our all expense package:
8 days — 7 nights — 2 people — $337.00 each
8 days — 7 nights — 4 people — 298.50 each
11 days — 10 nights — 2 people — 382.00 each
11 days — 10 nights — 4 people — 327.00 each

Includes round trip air fare, aloha lei greeting, and full use of home or apartment with unlimited use of Chevy wagon (no mileage charges!) — plus taxes.
HAWAII HOMES 457 Lakeview Way, Redwood City, Ca. 94062
OR CALL COLLECT (415) 365-0666 from 7:30-9:30 p.m. — Mon.-Fri. & Sat. a.m. 24-hour Answering Service, OR send 50c for 22 page full-color, 78-picture book of units. Privately owned by Mr. and Mrs. Clifford V. Horn.

For Thanksgiving ...
P&O
Circle Vancouver Island Cruise
SPIRIT OF LONDON
$165* up
Lv. Vancouver Oct. 12
Rt. Vancouver Oct. 15
*double bed, shared basis
WILLIS TRAVEL
385-1533

REDWING
THE BETTER BUS TOUR
RENO

EVERY SATURDAY, from $99 (Double)
"Greatest Little Tour in the World"
Virginia City, Lake Tahoe, free fun packages for gambling, dining, beverages, fun . . . Reno Style!

World's Fair—Expo '74, from $89.50 (Double)
Every Sunday through September. Surprise package with 2-day admissions to Fair. The great little 4-day escape.

LAS VEGAS, from $157.50 (Double)
September 14, October 12
Fun capital—scenic route through Klamath Falls, Death Valley, Hoover Dam, Valley of Fire State Park, Reno. 9-day extravaganza.

RENO/SAN FRANCISCO, from $150.00 (Double)
October 12
Holiday in contrasts—San Francisco, Mount Shasta, Chinatown, Fisherman's Wharf, nightclub tour, Reno through Donner Pass, side tours. The best of both worlds. Book early!

CALIFORNIA/NEVADA, from $259.00 (Double)
September 14
The big adventure—south to San Francisco, Saysalito, Big Sur area, Los Angeles, Disneyland, San Diego Zoo, Mexico, Mojave Desert, Las Vegas, Reno (side trips galore). 2-week plus combination package.
Redwing uses only the cleanest, quietest and most comfortable coaches. They're washroom-facilitated for your convenience—stereo-equipped and air-conditioned for your comfort.
And if that's not good enough, our Tour Guides are the "best in the West", trained to make your holidays as worry-free and comfortable as possible. And besides that, our Tour Guides think you're special—isn't that reason enough to go Redwing?

383-5311 382-5194
Departures Direct from Victoria
REDWING TRAVEL LTD.
645 Fort St. (Yarrow Bldg.), Suite 545, Victoria
or call your travel agent

CANBERRA
WORLD CRUISE 1975
Departs Vancouver Feb. 8
75 Days
Escorted Tour Visiting
Honolulu, Tonga, Fiji, New Zealand, Australia, Bali, Singapore, Ceylon, Mauritius, Durban, Capetown, Rio de Janeiro, Salvador Canary Islands, Lisbon, London.
Fares from $3599 Per Person
Full Details from
BURRITT TRAVEL LTD.
635 Yates St.
Victoria 386-7574

THANKSGIVING TOUR
Oct. 12 to 14
Twin or Double $53
A lovely weekend tour of our own Island: Parksville, Courtenay, Campbell Rjver, Gold River, etc., including a fine dinner at the Haida in Campbell River. Thanksgiving turkey — delightful. A chance to view the fall colors and the rest of the beauty at its best.

CALIFORNIA SUNSHINE TOUR
Oct. 19 to Nov. 1
Twin or Double $249
Two weeks of glorious scenery and sunshine in the "Sunny South" taking in Reno, Las Vegas, Disneyland, Tijuana and the coast trip up through San Francisco and the Redwood Country. A fine friendly two week holiday.

CHRISTMAS AND NEW YEAR
We are already booking on our Christmas Tour to Portland Dec. 23 to 26 and the Fabulous Pasedena Rose Festival and Parade Dec. 27 to Jan. 9. Phone in and get information. It's not too early. We'll have two buses to Pasadena, but don't leave it too long, this is a very popular tour.

"The Best in Bus Tours"
Capital Tours
403-649 FORT ST., VICTORIA, B.C. / TELEPHONE (604) 384-1432

RENO/LAKE TAHOE FUN FLIGHTS
Weekly commencing Sept. 18 from Vancouver.
Eight days. All inclusive features:
- Return air transportation via Wardair 707.
- 7 Nights accommodation—New Holiday Inn, Reno and Lake Tahoe Inn, South Lake Tahoe.
- Hotel and baggage transfers, sightseeing.
- 8 Meals plus cocktails and fun packages.
- Service of All Fun ground representative.

$169.00 each, double

HAWAII—from Vancouver, every 2 weeks, from Sept. 7 to Dec. 9 and weekly winter departures from Dec. 15th.

RENO BUS TOURS WEEKLY in Oct. from Victoria. Reserve Now—We'll Drive You Happy!

DISNEYLAND
10 Days by Bus: Departs Sept. 21 and Dec. 21. Includes admission to Disneyland, Japanese Deer Village, Knott's Berry Farm and Wax Museum. Side trip to Tijuana, Mexico.

CALIFORNIA
Departs Sept. 22, 28 and Oct. 5, 12—Includes first night party. California Redwood route. 15 attractions th Disneyland, Wax Museum, Sea World, Knott's Berry Farm, side trips to Tijuana, San Juan Capistrano, San Francisco, San Diego, Las Vegas Strip and Reno.

ALL FUN TOURS include $1,000 Excess Hospital and Medical Insurance and you travel by stereo filled, air conditioned, restroom equipped buses.

MORE FUN TOURS
MARITIMES 22 days—departing Sept. 14 and Oct. 5
CALIFORNIA SALT LAKE GRAND CANYON 16 days—departing Aug. 31
MEXICO 23 days—Nov. 16 Dec. 13, Jan. 11
PALM SPRINGS 14 days—departing Nov. 9
LAS VEGAS Departing Sept. 28 and Oct. 5
CALIFORNIA ARIZONA 16 days—departing Oct. 19
FLORIDA SUNSHINE TOUR 29 days—departing Nov. 1, Jan. 10, Feb. 14

WE HAVE MOVED
OUR NEW ADDRESS IS
2630 QUADRA STREET 382-4271
Visitors to our new office during August and September will qualify for a chance on a free trip to Reno for two.

ALL FUN TRAVEL
2620 Quadra Street Phone 382-4271

BANGLADESH

Floods, Futility—and Few Facts

DACCA — Fact: Bangladesh has suffered floods.

Fact: People have been killed; crops and houses have been destroyed.

Beyond those two scant facts almost nothing is certain. No one knows how severe the floods are, how many people have been killed or how much destruction has been caused by the muddy waters.

And more importantly, the government of Bangladesh has so thoroughly discredited itself, both at home and abroad, that no one knows how to respond to its cries for help.

"We believe the flooding has been more widespread than normal," says a U.S. aid official, "but the damage to housing and loss of lives and crops is not severe."

"What matters is not how widespread the floods are," says a leading government agricultural economist, "but for how long the water remains on the ground. Anything more than five days and rice plants cannot survive. In some parts of the country they have been inundated for weeks and the water is only now beginning to recede."

The World Bank conducted a survey of crop damage and concluded that the official government claim of a loss of 1.1 million tons of rice was accurate.

A number of diplomatic observers and foreign experts are mildly surprised that the government has limited its claim to 1.1 million tons — a figure that was matched during the flood of 1968 and surpassed in 1970, while Bangladesh was still East Pakistan.

The explanation seems to be that cooler heads among senior government officials have prevailed upon the flamboyant Prime Minister Sheikh Mujibur Rahman, in an effort to establish some sort of credibility among increasingly suspicious and cynical aid-donor nations.

Mujib was the prime force in evoking skepticism through his endless repetition of enormously inflated figures of death and destruction perpetrated on Bengalis by the Pakistan army.

This time, even the statistics on flood deaths is relatively modest by Bangladesh standards, 1,800.

The smaller numbers have confused Bengalis and foreigners. Everyone in Dacca seems to have his own formula for proving or disproving the official statistics. But the fact is that no meaningful assessments will be possible until the waters recede, at least a few weeks away.

Ironically, the attempt to appear sincere may be too late in the game and may in fact work against Mujib's efforts to attract as much foreign aid as possible.

To Date: world-wide response to the country's continuing appeals has been just over $36 million. Earlier this month, more than 30 ambassadors based in Dacca were taken on a helicopter tour of flood-stricken areas and afterward told that the government required $450 million to cover what foreign ministry officials termed a "guesstimate" of damages.

There is no doubt whatsoever that nothing like this amount will be donated, whether it is in fact needed or not. "Its not that we've been bitten once and are wiser."

In all, more than $2 billion poured into the infant nation. And it continued to flow. The war was followed by a drought in 1972, the strangling effect of the oil price rise on the almost nonexistent Bangladesh economy in 1973 and now the floods of this year. And the cyclone season begins in less than two months.

What of next year? And the year after? No one disbelieves that Bangladesh is a desperately poor country, its people more miserable than almost any in the world. Not even the most hard-nosed aid administrator would deny that these people need all the help they can get.

Why then the reluctance to keep pumping money into Bangladesh?

The reason boils down immediately to Mujib's government. It is corrupt, probably the most corrupt administration anywhere in the underdeveloped world, and crippled by bureaucratic paralysis. Mujib himself still remains above suspicion, but he is widely criticized for tolerating flagrant dishonesty among his closest associates and for loyally defending them.

Middle class Dacca dwellers point out to foreigners the new brick houses ministers are building in the best suburbs, shoddy by Western standard but the best Dacca has to offer. They point out ministers' new Mercedes Benzes. They tick off on their fingers the numbers of trips this minister or that one has taken to London, to Paris, to New York. "Where do they get the money for this," the editor of a relatively free Bengali newspaper rhetorically asked. "Before liberation none of them owned even a bicycle."

Some ministers take care to see that at least some of the foreign largesse makes its way to their home constituencies, essentially to assure their power bases. But others block the implementation of aid projects until they can jockey themselves into position to skim off their share.

For example: on Jan. 12, 1973, just two months after the cyclone swept in from the Bay of Bengal, the World Bank committed $25 million to Bangladesh for reconstruction. The war intervened, but today, 32 months after independence, less than $1 million has been dispersed. Of another $170 million in World Bank project aid, less than $10 million has been dispersed since independence.

Bank otficials mournfully recount making visit after visit to senior bureaucrats who ultimately admit that the decision is in the hands of a politician.

Most foreigners representing potential aid-giving governments and organizations are convinced that Mujib is using the latest calamity as a springboard for prolonging his government's life. They see him waiting to open up all over again the incomplete cycle of relief, rehabilitation and reconstruction.

★ ★ ★

Mujibur and prospering assistants

MUJIBUR: FLAG WAVING, BEGGING BOWLS

DACCA — Sheikh Nujibur Rahman, prime minister of Bangladesh, Father of the Nation, Friend of Bengal, finds himself in an awkward position these days.

With a beggar's bowl in one hand, he must convince wealthy nations that his poor country has been so savagely battered by man-made and natural calamities that it cannot survive without generous aid.

Waving the red-and-green flag of Bangladesh in his other hand, he must convince these same governments that under his leadership the nation has raised itself from its knees and is well on the way to lasting stability and prosperity.

Nijib has been forced into this embarrassing position by more than a month of heavy floods that have swept over much of the country.

"It is the responsibility of friendly nations to come forth for the sake of human suffering," Nujib said in an interview.

So far, a number of governments have stepped forward. But the amounts they are handing over to Nujib are small in relation to the professed need: $36 million as against the government's appeal for $450 million.

Asked why the response was so paltry, Nujib said. How the aid donors react depends upon whether they get correct information about our requirements."

Nujib and other Bengladesh leaders are hurt and confused by what they regard as deliberate attacks on their government by foreign correspondents.

They recall that almost every Western newspaper came out wholeheartedly in favor of the Bangladesh liberation struggle against Pakistan in 1971. During the struggle and in the months immediately after India's defeat of the Pakistan army, foreign correspondents were treated as heros.

Then their dispatches began to turn sour as they began to point out the corruption in the government, noting that little of $2 billion in international aid appeared to be reaching the masses while a handful of Cabinet ministers and officials were growing fat.

After a while, Nujib became inaccesible to correspondents, but they continued to write about approaching economic disaster.

'Empty' Crate Worth $60,000

CORPUS CHRISTI, Tex. (AP) — Vernon Krueger has said he will keep a helicopter engine mistakenly sold to him for $84 in spite of a $60,000 damage suit brought against him by the United States government.

More than a year ago Krueger bid on four supposedly empty jet-engine cases. His bid was accepted and he took the cases home, intending to make cattle feeders out of them.

No one was more surprised than Krueger when he opened one case and found a jet engine for a helicopter.

Sure We're Busy . . . and Like it

Winter Sunshine Bookings to Hawaii — Mexico - New Zealand
Keep us Overtime —
But We Enjoy People Who Go Places

Drop by and say Hello if you can't phone
TRAVELEYDEN
768 Fort "The Happy Travel Shop" 388-4201

TOTEM TRAVEL
IATA
MAYFAIR
386-3277
9-9 Thurs. and Fri.
Hillside
388-6281
9-9 Wed., Thurs., and Fri.
For Business or Pleasure, when you think of travel—
THINK TOTEM!

Thomas Cook/Canada
WORLD TRAVEL SERVICE

The Pacific. Cruise it with the Royal Vikings.

Sail the greatest of oceans to the idyllic beaches, arching palms and mist-draped mountains of seven tropical islands.
And see New Zealand and Australia, too, on a 46-day Royal Viking Line South Seas Cruise.
Or sale the South Seas *plus* the East Indies and the Orient-Bali, Singapore, Hong Kong, Tokyo and more—on a 69-day Royal Viking Circle Pacific Cruise.
Your home for these voyages will be the all First-Class *Royal Viking Star* or *Royal Viking Sky*, ships of Norwegian registry. And spirit. They're spacious and elegant. With outside rooms for 94% of the passengers.
You can take a South Seas Cruise from San Francisco or Los angeles in October, 1974 or January, 1975. The Circle Pacific voyage sails in February, 1975. If you can't take a full cruise, take part; fly one way, sail the other. Fares? Royal Viking invites comparison of their rates for outside double roogs with any cruise line of similar quality—and there's no fuel surcharge.
We can help you with complete information, arrangements and reservations. Stop in soon. Or call us now.

THOMAS COOK/CANADA
WORLD TRAVEL SERVICE
1322 Douglas Street, Victoria—Phone 388-7811
416 Seymour Street, Vancouver

Port-of-Call: Hawaii By Air and Sea

Mix and match cruises and flights for your own personal itinerary by air and sea to Hawaii. Sail with the S.S. Mariposa or S.S. Monterey in ultimate luxury from San Francisco for 5, 7, 12 or 18 Days.

Cruise one-way, fly home; cruise one-way, sail all the Hawaiian Islands and fly home; fly to and from Hawaii, sail only the islands; or cruise round trip from San Francisco enjoying a full Hawaiian four-island cruise.

Departures from San Francisco September through March.

Come and visit Bayshore's cruise experts for a tailor-made Hawaiian air-sea vacation.

Bayshore Travel
VICTORIA 1622 GOVT. ST. 382-7103
VANCOUVER 1500 ALBERNI ST. 689-8585

REDWING RENO COACH
Saturdays from Victoria
$99 Coach and Hotel
WILLIS TRAVEL
385-1533

HAWAII
2-Week Package Tours
Saturdays from Vancouver
$359
WILLIS TRAVEL SERVICE
578 Yates 385-4312
Opposite Post Office for Personalized Service

WE CAN MAKE YOU A MAHARAJA
India Cruise Tour $2439.00
24 Days visiting Delhi, Taj Mahal, Kathmandu, Bombay cruising to Columbo, Laccadive Islands and Goa.
Weekly departures Dec. '74 through Jan. '75. Book now at
BAINS International Travel Service Ltd.
1710 Douglas (Opposite the Bay)
Phone 386-6363
Vancouver: 6364 Fraser St. 324-2277
"Serving Travellers for over 22 Years"

HAWAII
Make your reservations Today for Sunflight to Hawaii
Weekly Flights
BLANEY'S TRAVEL SERVICE LTD.
920 Douglas Street 382-7254
1503 Wilmot Place 598-4531

continuing education
CONTINUING EDUCATION FOR R.N.s

WEST COAST TRAILS
DIVISION OF
TRAVELLER'S INTERNATIONAL
BEAUTIFUL DAY TOURS
WEST COAST TRAIL
SUNDAY, SEPT. 1
Port Renfrew, Lake Cowichan, Tour of Satellite Station, Picnic Lunch — $8.25
LABOUR DAY SPECIAL—
MONDAY, SEPT. 2
MYSTERY TOUR — 7 Hours of Scenery and Friendship
POPULAR GULF ISLAND CRUISE
WEDNESDAY, SEPT. 4
4 Hours of Island Scenery—$3.00
SATURDAY, SEPT. 7th
TOUR WITH A DIFFERENCE
Depart early for Westminster Abbey Monastery, then on to Harrison Hot Springs for lunch, optional hot meal on return from trip in Victoria. Full Day $12.50
All Day Tours Include No Smoking Section on Bus.
BOOKINGS, INFORMATION: 383-5424
After Hours: 386-2431
TRAVELLER'S INTERNATIONAL
1211 WHARF ST. VICTORIA, B.C.

JOIN CN's ESCORTED MARITIME FALL TOUR
October 1st to 19th
Board Canadian National's Super Continental at Vancouver, or Kamloops, on Tuesday, October 1st, and spend the next 18 days on a tour that takes you across Canada to the magnificent Maritimes. Includes stops at Ottawa, Quebec City, Saint John, Kentville, Halifax, Margaree Forks, Fort Hastings, Charlottetown and Montreal.
As low as $704.00 including rail fare, berth, dining car meals, hotel accommodation, sight-seeing tours, charter bus trips, transfers and gratuities.
For further information and reservations contact:
Your CN travel agent — any CN passenger sales office.
CN

TRAVELERS, now you can fly at LOW rates!
YOU WILL TRAVEL SWIFTLY BY MODERN JET AIRCRAFT EITHER BOEING 707 OR BOEING 720 ALL PLANNED WITH YOU THE PASSENGER IN MIND. FIRST CLASS INFLIGHT SERVICE WITH STEWARDESSES JUST WAITING TO SERVE. DELIGHTFUL MEALS AND SERVICE. THE WHOLE WONDERFUL WORLD OF TRAVEL CAN BE YOURS, WITH AIRCLUB INTERNATIONAL
AS A MEMBER OF AIRCLUB INTERNATIONAL JET FROM SEATTLE—FREE BUS FROM VANCOUVER

HONOLULU	From $139	Includes, at no extra charge, inflight movies, stereo, and meal service. Free lei greeting and welcome Continental Breakfast.	Weekly Departures	LAS VEGAS	From $75	Sophisticated gambling capital of the world. Landmark Hotel package from $29.	Weekly Departures
ALOHA HAWAII	From $217	Full week airshare and hotel. Includes jet, transfers, baggage handling, local tips and taxes.	Weekly Departures	SPAIN and PORTUGAL	From $299	Fantastic motor coach adventure including Tangiers, Morocco. 3 weeks of sun and history. Tour $347	Oct. 5-26
Lei of Islands Honolulu, Maui, Kauai, Hawaii	From $392	Full week airshare plus all hotels on all four islands, inter-island airfare, transfers, tips and taxes.	Weekly Departures	MAZATLAN MEXICO	From $149	Fabulous white sand beaches and azure blue waters. Hotel $149.	Weekly Departures from Oct.
EUROPE	From $271	Jet straight to the heart of Europe. Free movies, stereo, good meals.	Weekly Departures	JAPAN	From $400	A never-to-be-forgotten experience. Book now.	Oct. 18-27
RENO	From $49	2, 3, and 5-day stays. Ponderosa Hotel package including room, transfers, local tips and taxes, plus bonus coupons from $25.	Weekly Departures	ACAPULCO	From $150	South of the border for sun and surf. Labor Day Weekend. Holiday Inn $54.	Aug. 29-Sept. 2
CRUISE TO ALASKA	From $408	Fall "10% Savings". Cruise to the land of the midnight sun. Stops in Ketchikan, Tracy Arm, Juneau, Skagway, Pt. Chilkoot, Sitka and Wrangell. Gourmet meals included.	Every 8 Days	MEXICAN RIVIERA	From $550	A week of cruising splendour along the Mexican Riviera. Board in Mazatlan with stops in Zihuatanejo, Acapulco, Manzanillo and Puerto Vallarta. Free flight to Mazatlan.	Beginning Oct. 26 and every 7 days thereafter.

The above are just a few of the available departures for members of AirClub International. Dues still only $15 single and $25 family. Call now for membership information.

AIRCLUBINTERNATIONAL

For Free Membership Information Write A.C. International Service Ltd. Agents for
AIRCLUB INTERNATIONAL
765 Hornby • Vancouver, B.C. • 689-1511
534 Broughton St., Victoria, B.C., 384-1108

Name
Address
City Prov Zone

Greenhouse Inspires All-Weather Work

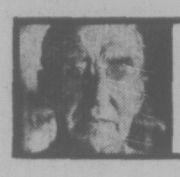

GARDENING
jack beastall

Three hundred years ago the word 'greenhouse' was added to the gardener's vocabulary. It denoted "a house, mainly of glass, in which delicate and tender plants are reared and preserved."

Few amateur gardeners today are interested in rearing and preserving delicate and tender plants, although we still associate a greenhouse with an artificial, hot, and humid atmosphere.

This association has been the cause of the disastrous results experienced by amateurs who attempted to operate a small greenhouse, and the reason for the many delapidated and forlorn structures to be seen in gardens.

Interest in small greenhouses has increased in the last year as more home gardeners have taken up the almost forgotten art of growing a portion of their annual food requirements. The idea of lengthening the production period, and the early starting of seedlings for next year's garden, is being considered.

If you are thinking along these lines, first discard the antiquated belief that a greenhouse is a 'hot' house. Think of it as an overgrown coldframe, one you can walk into and work in any weather.

The advantages of a greenhouse over a coldframe are: increased volume of enclosed air gives more equitable day and night temperatures; easier ventilation and less chilling of the plants, also due to large air volume; easier to work because the operator is protected from the weather, and the work can be done on time regardless of outside conditions.

The kinds of vegetables that can be grown successfully over winter are the same as those recommended for a coldframe. They do not require coddling or heated conditions, only protection from excessive rain which cools the soil and stops growth, blustery winds which damage foliage, and severe low temperatures.

When considering a greenhouse you will be told that polythene film over a light wooden frame is the easiest and cheapest to build. That is correct.

You will not be told that the excessive condensation on the inside of the plastic, the rapid loss of heat through the plastic, and the lack of cracks to keep the air circulating, are problems requiring automatic equipment to correct, which raises the overall cost to three times that of a wood and glass structure.

Nor will you be warned that the roof will start splitting just about the last week in August and the sidewall panels will split in the first November gale. This means the entire house has to be resheathed every August, while the weather is warm to stretch the plastic film and winds reasonably light. Five-mil plastic is no less prone to sun deterioration than 2-mil.

The size of house you can build is controlled by local regulations. It will be six feet by eight feet, eight by ten, or ten by twelve, according to where you live.

Such houses need adequate ventilation; four roof vents 36 by 24 inches placed opposite each other for through draft to suck out the hot air in summer, and to prevent cold down-draughts in winter.

It is also necessary in a small greenhouse to have a large removable vent in the end wall opposite the door. Good ventilation, which is needed both winter and summer, will eliminate most of the greenhouse problems that plague amateurs. Always remember, fresh air is more important than heat for growing healthy plants, especially winter vegetables.

A neglected greenhouse already on the property can be renovated and put to good use. First, clean out all the accumulated junk, and hose down the inside with clear water. Next, remove the weeds, dig over the soil, water well, and encourage the dormant weed seeds to germinate. Hoe these down, cultivate to bring more seeds to the surface, water, and repeat until all weeds are removed.

While the weeds are growing, replace broken glass, repair the ventilators and add more, and paint the inside with a white-lead and oil paint, white in color to absorb heat and reflect light. The modern 'no-smell' house paints give off fumes toxic to plants and have caused a lot of trouble to house plants within the home.

Next, wash down and paint the outside. When no more weeds germinate, add compost to the soil and incorporate it well.

An annual cleaning and painting should be part of the programme for all greenhouses, especially those in constant use. This is the last chance for moving greenhouse plants outside while the work is in progress.

Most greenhouse problems stem from unsanitary conditions. The Florence Nightingale soap-and-water cleanliness is as important in the artificial environment for growing plants as in the artificial environment for sick humans.

The annual cleaning should include a thorough wash-down inside with a hose, followed by scrubbing all woodwork with a mild antiseptic solution such as lysol or dettol in water. Wear rubber gloves if skin is sensitive. Work the solution into all corners and cracks. Soap and water should be used on all tools, containers, benches.

Don't use poisonous sprays in a small greenhouse unless you have the regulation gas-proof vapor-proof face mask and the complete rubber outfit required fo this work.

Any spray used in a greenhouse will be residual for 15 to 60 days according to type. Residual means the active poison remains on all surfaces the spray has reached and will be picked up on hands, clothing, and exposed skin surfaces as you work. Keep the place clean and avoid trouble; it's safer than trying to combat it.

If your present greenhouse has a heating system, clean and check it now. Decarbonize oil burners and adjust controls; vaccuum clean fins on electric heaters, removing all dried dust and grime which forms a layer of insulation and increases power consumption.

Check the lighting system and light switches for spiders and spider webs, and other insects, also all automatic controls. A spider nest full of eggs can play havoc with a thermostat.

If soil needs replacing or renewing in benches or ground beds, sterilize the compost now while the weather is dry. Don't leave this job until the compost and sand is saturated with rain. The same applies to coldframes.

Clean all glass thoroughly inside and out. Winter vegetables need all the light they can get, especially from December to end of February. Repeat the cleaning frequently during this period.

With good light and plenty of fresh air, your greenhouse can be a great asset to your vegetable growing program. You will have to look upon it as an experiment for the first season, but what you learn from your mistakes will put you on the right track for next season.

Official I.C.B.C. Windshield Replacement Centre.

VICTORIA GLASS

360 BAY STREET 388-4811 OR 388-4141

TOURIST ALERT

The following persons are asked to get in touch with the nearest detachment of the RCMP for an urgent personal message:

Stanley Broke, Dawson Creek.

C. H. Emert, Santa Rosa, Calif.

Ron Evans, Leduc, Alta.

Ronald Grant, North Vancouver.

James G. Pressly, California.

Russell Spinks, Rexdale, Ont.

Peter Spraakman, Hinton, Alta.

Jack Tait, Kelowna.

U.S. Seizes Smuggled Silver Coins

WASHINGTON (Reuter) — U.S. officials have seized a total of about $200,000 worth of Canadian silver coins smuggled illegally into the U.S. during the last 16 months, the U.S. Customs Service said Friday.

Canadian law prohibits taking more than $5 worth of silver coins out of Canada at any one time. A sharp rise in the value of silver has led some coin dealers to offer more than twice the face value on the coins for their silver content.

Many of the coins removed illegally from Canada have been seized by United States customs officials at border crossings.

The largest seizure reported by the agency involved the arrest of a man from New York state with $90,000 worth of Canadian silver coins in 25 sacks. This was part of a large-scale coin-smuggling operation which had been in operation for several months, customs officials said.

VOLVO
Award Winning Service
at
McCALLUM MOTORS
1101 Yates B-4822 382-6122

continuing education
COMPUTING SCIENCE

WINNEBAGO.

'74 MODEL CLEAROUT
1—MINIE Wagon
1—MINIE Winnie
1—19 Ft. BRAVE
1—24 Ft. EXPO Model
2—16 Ft. TRAILERS
CORNELL
CHEV-OLDS
3050 Douglas 385-5777
Dealer Lic. D 5388

CAPITAL SUPER FOOD
50 WEST BURNSIDE RD.
5124 CORDOVA BAY RD.
Cordova Bay Plaza
PRICES EFFECTIVE SEPT. 1, 2, 3, 4
Open Daily 9 to 9
CORDOVA BAY STORE Mon., Tues., Wed., Sat. 9-6 Thurs., Fri. 9-9; Sun., 12-6
OPEN LABOR DAY, SEPT. 2, 9 to 9
We Reserve the Right to Limit Quantities

No. 1 BULK WIENERS lb. ..... 69¢
Ready to Eat HAM Whole or SHANK lb. 79¢
Swift's COOKED HAM 6-oz. Pkg. 79¢
BUTT lb. ..... 89¢
Fresh, Fast Fry PORK CHOPS lb. 1.09
Maple Leaf CHEESE SPREAD 1-lb. Jar .. 99¢
Snackery Pizza 1—CHEESE and PEPPERONI 12-oz. 1—CHEESE 10-oz. TWIN PACK 99¢
McCain Frozen GREEN PEAS 2-lb. Pkg. ..... 75¢
Johnson SALTED PEANUTS 13-oz. Tin .... 79¢
Christie 1-lb. Bag OREO FUDGEE O BISCUITS 75¢
Welch's GRAPE JELLY 24-oz. Jar .. 79¢
CANNING JARS Back in Stock!! At Comparable Prices
Fresh, Local CABBAGE lb. ..... 10¢
California Fancy GRAPEFRUIT 12 for 1.00 Pink or White

School District No. 63 (Saanich)

School Bus Information and Schedules for the School Year, 1974-75

School Board Policy—Pupil Transportation

School bus transportation, subject to available seating space, may be provided for:

KINDERGARTEN — Pupils living 2 miles or more from the nearest elementary school in which a Kindergarten class has been established.

A.M. — Such pupils enrolled in the morning sessions will be transported to school on the regular bus runs. However, as the numbers do not warrant a special run at noon, the parents of such pupils may apply for a transportation allowance in lieu.

P.M. — The parents of such pupils enrolled in the afternoon sessions may apply for a transportation allowance in lieu of transportation to the afternoon sessions.

Pupils will be transported home on regular after school bus runs. The parents of a pupil living in an isolated area 2 miles or more from the elementary school and for whom bus transportation cannot be provided, may apply for a transportation allowance.

GRADE 1-3 — Pupils who live 2 miles or more from the nearest elementary school.

GRADE 4-7 — Pupils who live 2½ miles or more from the nearest elementary school.

GRADE 8-12 — Students who live 3 or miles from the nearest secondary school.

Mileage distances are calculated by the most direct route on established roads or walk areas. The distance is computed from the home property access at the road to the entry at the school site.

SPECIAL CLASSES have been established at Brentwood Elementary School. All pupils who will attend these classes have been advised.

The bus schedules for the morning runs only are as indicated. The afternoon runs in general will be the reverse of the morning runs. The schedules are subject to change if circumstances require. *All times given are approximate and* subject to adjustment as needed.

BUS PASSES:

School bus service is provided at the discretion of the Board of School Trustees. Those students who are eligible for school bus transportation will be issued bus passes. The passes must be available for inspection by the School Bus Driver at any time. School bus passes may be withdrawn by the Principal of the School attended by the student for conduct or behaviour which is considered by the School Bus Driver as unnecessary, distracting or intentionally annoying.

MORNING TRIPS

PACIFIC COMMUTER
Transporting Students to: Deep Cove Elementary, Sidney Elementary, North Saanich School, Parkland Secondary

Trip No. 1 PARKLAND SEC and NORTH SAANICH SCHOOL	Lv	Garage	7:25 a.m.
		Mills and West Saanich Rds.	7:30 a.m.
		Towner Park and West Saanich Rds.	7:33 a.m.
		Downey and West Saanich Rds.	7:35 a.m.
		DEEP COVE ELEMENTARY	7:40 a.m.
		NORTH SAANICH SCHOOL	7:48 a.m.
	Ar	PARKLAND SECONDARY	7:50 a.m.
Trip No. 2 DEEP COVE ELEMENTARY	Lv	McDonald Pk. Rd. and Pat Bay Hwy.	7:33 a.m.
		Pat Bay Hwy. and Lands End Rd.	7:34 a.m.
		Lands End Rd. and West Saanich Rd.	8:00 a.m.
	Ar	DEEP COVE ELEMENTARY	8:02 a.m.
Trip No. 3 PARKLAND SEC and NORTH SAANICH and SIDNEY ELEMENTARY KINDERGARTEN	Lv	Deep Cove Elementary	8:04 a.m.
		PARKLAND SECONDARY	8:09 a.m.
		NORTH SAANICH SCHOOL	8:11 a.m.
	Ar	SIDNEY ELEMENTARY	8:15 a.m.

SCHOOL BUS No. 1—Driver Mr. D. Doore
Transporting Students To: Royal Oak Junior Secondary, Elk Lake Elementary, Cordova Bay Elementary, Beaver Lake Elementary, Prospect Lake Elementary, Claremont Senior Secondary

Trip No. 1 ROYAL OAK JR. SECONDARY	Lv	Garage	7:25 a.m.
		Cordova Bay Elementary	7:27 a.m.
	Ar	ROYAL OAK JUNIOR SECONDARY	7:50 a.m.
Trip No. 2 ELK LAKE and CORDOVA BAY ELEM. ROYAL OAK JR. SEC. CLAREMONT SR. SEC.	Lv	Royal Oak Jr. Secondary	7:55 a.m.
		Bamsterly and Sayward Rds.	8:00 a.m.
		ELK LAKE ELEMENTARY	8:04 a.m.
		CORDOVA BAY ELEMENTARY	8:06 a.m.
		Haliburton and Cordova Bay Rds.	8:08 a.m.
		Cordova Bay and Royal Oak Ave.	8:15 a.m.
	Ar	ROYAL OAK JR. SECONDARY	8:20 a.m.
Trip No. 3 PROSPECT LAKE ELEM. BEAVER LAKE and CLAREMONT SR. SEC.	Lv	Royal Oak Junior Secondary	8:22 a.m.
		BEAVER LAKE ELEMENTARY	8:25 a.m.
		PROSPECT LAKE ELEMENTARY	8:31 a.m.
		Jackson's Corner	8:35 a.m.
		BEAVER LAKE ELEMENTARY	8:37 a.m.
		Beaver Lake Store	8:38 a.m.
		Pipeline-Royal Oak Dr.	8:40 a.m.
		LOCHSIDE ELEMENTARY	8:45 a.m.
	Ar	CLAREMONT SR. SEC.	8:55 a.m.

BUS No. 2—Driver Mr. C. Madill
TRANSPORTING STUDENTS TO: North Saanich School, Parkland Secondary, Mt. Newton Junior Sec., Brentwood, Saanichton, Claremont.

Trip No. 1 PARKLAND SECONDARY and NORTH SAANICH SECONDARY	Lv	Garage	7:10 a.m.
		Lochside and McTavish	7:30 a.m.
		Lochside and Frost	7:32 a.m.
		Lochside and Weiler	7:33 a.m.
		NORTH SAANICH SCHOOL	7:43 a.m.
	Ar	PARKLAND SECONDARY	7:45 a.m.
Trip No. 2 MT. NEWTON SCHOOL Special Class to BRENTWOOD	Lv	PARKLAND SCHOOL	7:46 a.m.
		Mt. Newton X Rd. and Lochside Dr.	7:56 a.m.
		Mt. Newton X Rd. and East Saanich	7:58 a.m.
		MT. NEWTON JR. SECONDARY (Via East Saanich and Veyaness Rd.)	8:06 a.m.
	Ar	BRENTWOOD ELEMENTARY	8:11 a.m.
Trip No. 3 SAANICHTON ELEMENTARY	Lv	BRENTWOOD ELEMENTARY	8:13 a.m.
		Mt. Newton X Rd. and Lochside	8:19 a.m.
	Ar	SAANICHTON ELEMENTARY	8:24 a.m.
CLAREMONT SR. SECONDARY	Lv	Verdier and West Saanich Rds.	8:30 a.m.
		Wallace Dr. and West Saanich	8:32 a.m.
		Keating X Rd. and West Saanich	8:34 a.m.
	Ar	CLAREMONT SR. SEC.	8:52 a.m.

SCHOOL BUS No. 3—Driver Mr. W. Dorman
Transporting Students To: Mt. Newton Jr. Secondary, Claremont Sr. Secondary, Special Classes Students to Brentwood Elementary

Trip No. 1 MT. NEWTON JR. SECONDARY	Lv	Garage	7:15 a.m.
		Cole Bay Reserve	7:20 a.m.
		Alec Road and West Saanich Rd.	7:25 a.m.
		Wallace Dr. and Mt. Newton X Rd. (via Wallace Dr.)	7:35 a.m.
	Ar	MT. NEWTON JR. SECONDARY	7:42 a.m.
Trip No. 2 BRENTWOOD ELEMENTARY	Lv	Mt. Newton Jr. Sec.	7:45 a.m.
		Keating X Rd. and West Saanich Rd.	7:47 a.m.
		West Saanich and Durrance Rds.	7:48 a.m.
		Prospect Lake Store	7:50 a.m.
		Sparton and Oldfield Rds.	7:55 a.m.
		MT. NEWTON JR. SEC.	8:10 a.m.
	Ar	BRENTWOOD ELEMENTARY	8:15 a.m.
Trip No. 3 PROSPECT LAKE ELEM. CLAREMONT SR. SEC.	Lv	West Saanich Rd. and Durrance Rd.	8:18 a.m.
		Prospect Lake Store	8:21 a.m.
		Sparton and Oldfield Rds.	8:25 a.m.
		Oldfield and Brookleigh Rds.	8:28 a.m.
	Ar	CLAREMONT SR. SECONDARY	8:33 a.m.

BUS No. 4—Driver Dale R. Stephens
Transporting students to: North Saanich School, Parkland Secondary, McTavish Elementary, Sansbury Elementary

Trip No. 1 to NORTH SAANICH SCHOOL PARKLAND SECONDARY	Lv	Garage	7:10 a.m.
		Gillan Manor Rd. and McTavish	7:30 a.m.
		McTavish and West Saanich Rd.	7:33 a.m.
		Ardmore (S) and West Saanich Rd.	7:35 a.m.
		Bradley Dyne and West Saanich	7:36 a.m.
		Ardmore (N) and West Saanich	7:37 a.m.
		Mills Rd. and West Saanich	7:39 a.m.
	Ar	NORTH SAANICH SCHOOL	7:45 a.m.
		PARKLAND	7:48 a.m.
Trip No. 2 SANSBURY ELEMENTARY McTAVISH ELEMENTARY	Lv	PARKLAND SECONDARY	7:50 a.m.
		Mills and West Saanich Rd.	7:54 a.m.
		Ardmore (N) and Saanich Rd.	7:56 a.m.
		Bradley Dyne and Saanich Rd.	7:57 a.m.
		Ardmore (S) and Saanich Rd.	7:58 a.m.
		McTavish and West Saanich Rd.	7:59 a.m.
		McTAVISH ELEMENTARY	8:02 a.m.
		McTavish and East Saanich Rd.	8:04 a.m.
	Ar	SANSBURY ELEMENTARY	8:07 a.m.
Trip No. 3 NORTH SAANICH SCHOOL PARKLAND SECONDARY SCHOOL	Lv	SANSBURY ELEMENTARY	8:08 a.m.
		East Saanich and Leal	8:09 a.m.
		East Saanich and Newman	8:11 a.m.
		Mt. Newton and Pat Bay Hwy.	8:15 a.m.
		NORTH SAANICH SCHOOL	8:22 a.m.
	Ar	PARKLAND SECONDARY	8:25 a.m.

BUS No. 5—Driver W. Clements
Transporting Students To: Parkland Secondary, Deep Cove Elementary, Saanichton Elementary, Claremont Sr. Secondary, North Saanich School

Trip No. 1 PARKLAND and NORTH SAANICH	Lv	Garage	
		Royal Oak Dr. and Elk Lake Dr.	7:30 a.m.
		Haliburton and Pat Bay Hwy.	7:32 a.m.
		Pat Bay Hwy. and Sayward Rd.	7:35 a.m.
		Pat Bay Hwy. and Tanner Rd.	7:38 a.m.
		Pat Bay Hwy. and Island View Rd.	7:40 a.m.
		Mt. Newton X Rd. and Lochside	7:45 a.m.
		Amity and Lochside	7:48 a.m.
		McTavish Rd. and Lochside	7:51 a.m.
		Frost and Lochside	7:53 a.m.
		NORTH SAANICH SCHOOL	7:57 a.m.
	Ar	PARKLAND SECONDARY	8:01 a.m.
Trip No. 2 DEEP COVE ELEMENTARY	Lv	PARKLAND SECONDARY	8:03 a.m.
		Mills and West Saanich Rd.	8:06 a.m.
	Ar	DEEP COVE ELEMENTARY	8:10 a.m.
Trip No. 3 SAANICHTON ELEM. and CLAREMONT SR. (Electronics)	Lv	DEEP COVE ELEMENTARY	8:15 a.m.
		West Saanich and Downey Rds.	8:17 a.m.
		Towner Park and West Saanich	8:19 a.m.
		Mills and West Saanich Rds.	8:22 a.m.
		Bradley Dyne and West Saanich	8:24 a.m.
		Ardmore (S) and West Saanich	8:25 a.m.
		Lawrence Rd. and West Saanich	
		Mt. Newton X Rd. and West Saanich	
	Ar	SAANICHTON ELEMENTARY	8:35 a.m.
		East Saanich and Mt. Newton X Rd.	8:38 a.m.
		East Saanich and Stelley's X Rd. via East Saanich and Pat Bay Hwy.	8:41 a.m.
	Ar	CLAREMONT SECONDARY	8:52 a.m.

SCHOOL BUS No. 6—Mr. W. Lewis
Transporting Students to: Mt. Newton Jr. Secondary, Keating Elementary, Durrance Elementary, Claremont Sr. Secondary, Special Class Students to Brentwood Elementary

Trip No. 1 —Special Class students to BRENTWOOD ELEMENTARY KEATING ELEM. MT. NEWTON JR. SEC.	Lv	Garage	7:10 a.m.
		Beaver Lake Store	7:20 a.m.
		Royal Oak Ave and Cordova Bay Rd.	7:25 a.m.
		McMorran's	7:27 a.m.
		Cordova Bay Elementary	7:28 a.m.
		Fowler and Sayward Rds.	7:31 a.m.
		Hunt and Dooley Rds.	7:34 a.m.
		Welch and Martindale Rds.	7:37 a.m.
		Martindale Rd. and Pat Bay Hwy.	7:40 a.m.
		Michell's Farm	7:45 a.m.
		KEATING ELEMENTARY	7:50 a.m.
		MT. NEWTON JR. SEC.	7:55 a.m.
	Ar	BRENTWOOD ELEMENTARY	8:05 a.m.
Trip No. 2 PROSPECT LAKE ELEM. DURRANCE ELEM. MT. NEWTON JR. SEC.	Lv	Brentwood Elementary	8:03 a.m.
		West Saanich and Old West Rds. (North)	8:05 a.m.
		Old West Rd. and Oldfield	8:10 a.m.
		Prospect Lake Store	8:13 a.m.
		DURRANCE ELEM.	8:19 a.m.
	Ar	MT. NEWTON JR. SEC.	8:25 a.m.
Trip No. 3 KEATING ELEM. CLAREMONT SR. SEC.	Lv	Oldfield Rd. and Walton Pl.	8:27 a.m.
		Oldfield and Bear Hill Rds.	8:29 a.m.
		Oldfield and Keating X Rd.	8:33 a.m.
		KEATING ELEMENTARY	8:37 a.m.
	Ar	CLAREMONT SR. SEC.	8:55 a.m.

BUS No. 7—Mr. F. Bondoff
Transporting Students To: North Saanich School, Parkland Secondary, Sansbury

Trip No. 1 NORTH SAANICH SCHOOL PARKLAND SEC.	Lv	Garage	7:25 a.m.
		Weiler and Sharples	7:30 a.m.
		Weiler and Canora	7:32 a.m.
		McTAVISH ELEMENTARY	7:36 a.m.
		East Saanich and McTavish	7:38 a.m.
		Airport and McTavish	7:40 a.m.
		NORTH SAANICH SCHOOL	7:46 a.m.
	Ar	PARKLAND SECONDARY	7:48 a.m.
Trip No. 2 SANSBURY ELEM. McTAVISH ELEM.	Lv	PARKLAND	7:50 a.m.
		Weiler and Sharples	7:55 a.m.
		Weiler and Canora	7:57 a.m.
		McTavish and East Saanich	7:58 a.m.
	Ar	SANSBURY ELEMENTARY	8:01 a.m.
Trip No. 3 SANSBURY ELEM. NORTH SAANICH SCHOOL	Lv	SANSBURY ELEMENTARY	8:03 a.m.
		Mt. Newton and Lochside	8:07 a.m.
		Mt. Newton and Central Saanich	8:10 a.m.
		Mt. St. Michael and Cen. Saanich	8:12 a.m.
		Amity and Bourne	8:14 a.m.
		SANSBURY ELEMENTARY	8:15 a.m.
		via East Road and McTavish to NORTH SAANICH SCHOOL	8:23 a.m.
	Ar	PARKLAND SECONDARY	8:25 a.m.

Request for any additional information about the bus schedules should be referred to the School Board Office, Sidney, B.C. 656-1111

Every effort has been made to establish the bus routes to serve the greatest number of students who are entitled to school bus transportation in accordance with existing School Board Policy.

The Schools in School District No. 63 (Saanich) will open as indicated on TUESDAY, SEPTEMBER 3rd, 1974.

Secondary Schools:

Claremont Senior Secondary	9:00 a.m.
Mt. Newton Junior, North Saanich Sec., Parkland Secondary	8:30 a.m.
Royal Oak Jr. Sec.	8:25 a.m.

Elementary Schools:

Brentwood, Cordova Bay, Deep Cove, Durrance, Elk Lake, Keating, Lochside, McTavish Road, Sansbury and Sidney	8:30 a.m.
Beaver Lake, Prospect Lake and Saanichton	8:45 a.m.
Royal Oak Elementary	9:00 a.m.

The Board of School Trustees, School District No. 63 (Saanich)

Rich or Poor, Middle Age Is Unavoidable

By JOHN WOOD

LONDON (WNS) — To every man or woman comes the time when youth passes away and the fact of middle age presents itself starkly in the mirror. It is the moment of truth which cannot be avoided by rich or poor, famous personality or ordinary citizen.

Most women crossing that mine field between late youth and early middle age, which is sign-posted by those dreaded words: "Born 40 years ago," may take one look at Sophia Loren and say: "It's all right fo rher! She only looks about 30."

And, truth to tell, Sophia Loren has never looked more beautiful. Her features understandably no longer reflect the dewy look of early youth. But the maturity of full-blooded womanhood, unmarked by wrinkles or signs of unhappy strain, still compels the eyes and awe of every man who sees her.

If Sophia Loren takes the onset of middle age with unruffled calm, it is equally true that she is very much an exception, says Hollywood director Otto Preminger.

Not only has he been married three times and gone through a scorching love affair with Gypsy Rose Lee, Preminger has shared the secrets of some of the most famous and beautiful women ever to appear on the screen.

"It is amazing how bitter many of the great actresses become when they are past their youth. They see younger and younger actresses appearing on the screen, and they worry more and more.

"One of the problems with such women heading towards their 40s is that they are lonely and insecure — even though they may have large fortunes," Preminger said.

Doctors and psychiatrists have told me that very frequently the more beautiful and more famous the woman, the greater the problems which beset such personalities when they turn 40.

Take the case of Princess Grace of Monaco. If ever a woman has been born with a silver spoon in her mouth, it must surely be this daughter of a wealthy American businessman. Not only did she become a top Hollywood actress, but she married a real prince and since then has lived a fairy-tale life in a palace of her own on the shores of the Mediterranean in the fascinating Monte Carlo. With three lovely children, an adoring husband, fame and wealth surrounding her, the still lovely Grace did not relish entering her 40s.

"Oh, I DO mind turning 40," she said at the time of her birthday. "I can't stand it! It comes as a great jolt. It really does. It hits one right between the eyes. So here I am, and you sort of stop and think and say 'My God, I'm there already.'" Since then, however, Princess Grace has come to terms with the passage of time.

"Getting older has its compensations," she said with a sign recently. "I get as many compliments as I did when I was a young girl. I like to think that my face now denotes more character than it did when I was young. One learns to be patient and sees things more philosophically than when one is young."

Brigitte Bardot is another woman renowned for her looks and sex-appeal who dreads the approach of her 40th birthday — September 8.

Although Brigitte claims not to care about age, one of her former lovers, Christian Kalt, says Brigitte was "terrified of waking up as a middle-aged woman. She was dreading the prospect. It was like a nightmare to her. She often told me that she would rather die than turn 40."

A London psychiatrist explained this attitude: "A Woman's beauty, her youth, her looks, are her great asset which she treasures. In early youth women take this for granted. Even those who are not great beauties make the most of their physical assets. They may pretend otherwise, often saying to their husbands or lovers: "You love me for my mind too — don't you?"

This plea really asks, 'Will you go on loving me when I am no longer young?' The psychiatrist continues: "That is the one fear which every woman secretly holds. She has only to read the newspapers, to look around her, to see case after case of men leaving their wives for younger women. It is unfair. It is cruel. But it is life.

"When Brigitte Bardot says that she dreads middle age and feels frightened when a new wrinkle appears in her mirror, she is only being honest and echoing the thoughts of nearly every woman who has gone through this jolting moment of truth."

Many woman in despair turn to face-lifts or other beauty aids in the hope of delaying time's impact. Some even get so upset that they have nervous breakdowns, and others seek younger men as lovers in order to give themselves the boost in ego which the passage of time has so deflated.

"Elizabeth Taylor acted perfectly in character by giving a wild party, openly defying old Father Time and shouting out . . . for the whole world to hear: "I am 40 — do your worst?" Said Elizabeth, "I was a nothing when I was 20. I welcome every crease in my complexion as a badge of worthwhile experience. The only way not to get stale is never to get bored. I see wrinkles in the mirror, but what difference does it make? I earned them: They are mine! I think 40 is fantastic!"

Yet despite Miss Taylor's brave words, the process of aging was one of the problems which affected her marriage to Richard Burton. His weakness for young girls finally led to the parting of the ways between them with the actor's heavy drinking really only a comparatively minor cause of the rift.

Sophia Loren is not, however, the only actress who has come to terms with the arrival of middle age. Gina Lollobrigida, now 45, says, "I don't regret growing older — there is no point anyway, for you cannot do anything about it.

"I am more serene now than I ever used to be, and my face reflects this. It has more expression and is more beautiful than it used to be, in my opinion. And by the number of men who want to take me out and marry me, I know that I am not just being immodest or having illusions! In my opinion, I look better now than ever before."

Says Ingrid Bergman, "I am sure that a woman can exude sex appeal throughout her entire life. I know from experience that many men prefer older women because they are interesting . . . have something to say. They have had a lot of experience of life, whereas a young woman of 20 does not really know very much at all. She has very little to offer other than the simple accident of being young, which is really an act of nature!"

This is a view shared by Deborah Kerr, 56 and still stunningly handsome. "A woman really comes into her own after 40. I am convinced of this. If people say I am still good looking, then I like to think that I look and feel that way because I truly believe that life is wonderful — and I'm able to enjoy it whatever my age."

Queen Sirikit of Thailand, 42, still hailed as one of the world's most beautiful women, says, "I do not leave it to chance. I spend an hour every day doing Swedish exercises, which is good for the figure as well as being a mental discipline.

"But I do not believe in cosmetics. You cannot buy patience and understanding and loving kindness in a jar, or squeeze happiness out of a tube. These are all qualities which show in a face and make it beautiful. You cannot get rid of the wrinkles when they are there. But they don't come so quickly in life if you are happy and try to spread joy and happiness around you.

Some women, though, fight the onset of age by seeking consolation in the company of younger men. The most recent actress to cross the middle-age barrier is Kim Novak. Her reaction: a romance with 25-year-old Michael Brandon.

Other stars who have chosen to cling to the illusion of youth include such well-known actresses as Audrey Hepburn — married to an Italian 13 years her junior; Sybil Burton, who sought solace with a man 12 years younger than she when Richard Burton left her for Liz Taylor.

But such arrangements are fraught with danger and the woman is forever peering over her shoulder with anxiety, knowing that she is living on borrowed time. Many keep their young husbands or lovers by straightforward bribery and the doling out of cash, but inevitably the young man in a middle-aged lady's life starts looking at more youthful and prettier girls — even though he may quite sincerely claim that he is in love with the older woman.

Rachel Roberts, a former wife of Rex Harrison, discovered this bitter fact of life when her relationship with a young Mexican, Daren Ramirez, disintegrated. She said: "Younger men are prone to be like little boys; immature and childish. They keep looking at younger girls and that is not a pleasant experience."

Sophie Tucker once remarked that "Life begins at 40."

Surely nobody lives up to this dictum more than the extravagant personality Zsa Zsa Gabor, in her 40s but with an undimmed zest for life.

Married five times, with a dozen men perpetually hovering around hoping to make her their bride, the fun-loving Hungarian says: "What happens when I get old? Darling, what can you do? That's life. I never even think about it. I am a good lover and an interesting woman and I don't feel old; not one little bit. What's the point of worrying anyway — just do the best you can!"

SEPTEMBER 20 will be Italian actress Sophia Loren's 40th birthday. When asked for her feelings on middle age, Loren stretched her hands out wide, smiled and said: "I have never cheated over my age. So turning 40 will not upset me. It will not be a moment of trauma. It just so happens that I like whatever I happen to be at the time. I started to work when I was 14, when things were difficult, so I regard one's physical age as being of very little consequence."

MEDOX
Health Care Services
reliable care
Home and Hospital
for the
—CONVALESCENT—
ELDERLY—CHILDREN
HOMEMAKERS
temporary-permanent
RNs, LPNs, AIDES
REASONABLE RATES
QUALIFIED PERSONNEL
388-4642

Montague BRIDGMAN Ltd.
China Crystal Gifts
811 Government St 383-0821

Gifts for the U.K. Cost Less through
GIFTS INTERNATIONAL
A 32 page, full colour Gift Book shows gifts for all the family, including Wines, Spirits, Hampers, Chocolates, Meats Biscuits and Flowers. Which are delivered on any day desired, accompanied by personal messages or greeting cards and incurring only a Service Charge of 35p. per ADDRESS.
Catalogue and full details free on request:
C. H. BERNARD & SONS LTD.,
Department VT,
Anglia House,
HARWICH, Essex,
ENGLAND. CO12 3NT.

EXPERT SWIMMING INSTRUCTION
FOR ALL AGES
SPECIALIZED ADULT COURSES
Don't let another day go by without feeling safe and sure in the water.
Enroll Now for September-October Series
PHONE 477-6521
PACIFIC SWIM SCHOOL
1669 Pear Street 477-6521

S-A-L-E!
ALL '74 REINELLS
CLEARANCE
WORLD of PLEASURE

a feeling of fashion . . .

. . . coat dress
by Brodkin—in Ultra-Suede
One of Wilson's distinctive new wardrobe items for fall, fashioned from Ultra-Suede—the suede made better by man than by the antelope. Completely hand-washable and crease resistant. Emerald green, putty, or chocolate brown. Sizes 8 to 16. $240
Pant Suits in Ultra-Suede, available in rustic or emerald green. $285
Open Daily 9 a.m. to 5:30 p.m.
W&J WILSON LIMITED
1221 Government Street (Opp. the Post Office) 383-7177
1210 Newport Ave. (Oak Bay) 592-2821
Empress Hotel (721 Government) 383-1919
City Parking Facilities Tickets Validated Here

These are Great for School
The Original Duffle Coats
By Gloverall

Available in a wide range of attractive colors, these classic duffles are perfect for every member of the family heading back to school.
Sizes 1-15 ..... from $35
Small Ladies—Do you have difficulty in being fitted in the ladies' sizes?
Try the junior sizes for a perfect fit.
Ladies' sizes 8 to 18 ..... from $60
Men's sizes 36 to 46 ..... from $65
Men's wide wale corduroy, fleece lined $125
Store Hours: Open Daily 9:00 a.m. to 5:30 p.m.
W&J WILSON LIMITED
1221 Government St. (Opp. the Post Office) 383-7177
1210 Newport Avenue (Oak Bay) 592-2821
Empress Hotel (721 Government) 383-1919
City Parking Tickets Validated Here
Use Your Chargex or Mastercharge

WILLIS PIANO
MUSIC LESSONS SEPT. 7

You may require a new Piano to commence music lessons for your son or daughter, which start on September 7.
You likely know that the Willis piano has been made in Canada for over 100 years of the very best material with the most beautiful tone.
Our music teacher will demonstrate to you how easy your child can learn to play the Willis piano.
SPECIAL OFFER: Piano lessons from Sept. 7 to Dec. 21 free with new Willis piano for $897. Lessons only $10 a month for Piano or Organ at our resident studio, further details phone me after 4 p.m.
GEORGE WILLIS
854 FLEMING 382-4887

Doing the Town

With DOROTHY FRASER

For cozy fall evenings at home . . .

We hate to bring this up with the temperature skirting 75 as we write this . . . but fall will soon be upon us . . . there'll be long evenings ahead . . . and if you're lucky you'll be turning to your fireplace as a focal point for comfortable, relaxing evenings That's why we want you to know that Standard Furniture . . in their lamp department . . . sell lots of things besides lamps to give your home those extra finishing touches . . . For that all-important fireplace there's a nice selection of hearth equipment like fire screens, wood carriers and companion sets . . . in Swedish steel, black iron, brass . . . and a combination thereof . . . If you don't have a real fireplace, you can create a pretty convincing illusion with one of Standard's electric fires . . . So realistic you wouldn't believe . . . glowing logs you'd swear were about to send up sparks! . . . *Then there are hassocks to prop your feet up on or lean against* for that extra touch of comfort . . . Some are vinyl . . . Many open up to provide storage space . . . New this year are the tweed covered hassocks in different colors to tone in with your decor . . . Other things we noticed were TV trays . . . bridge tables and chairs, and nice little mirrors to put the finishing touches on your home . . **Standard Furniture Co., 737 Yates St., 382-5111.**

We read that furs will be more of a luxury than ever this winter

Mayfair is back at Wilson's . . .

Remember how so many of us women doted on suits and dresses with the Mayfair label? . . . There haven't been any around for quite some time because Mayfair went out of business a couple of years ago . . . but now, praise be, they've risen like phoenix from the ashes and are once more making the sort of well-tailored, eminently wearable clothes which look good on women of every age and figure . . . Wilson's, of course, are carrying Mayfair again . . . in fact the first of the new things bearing the Mayfair or Mayfair Atelier labels arrived just last week . . . with still more on the way . . . Just to mention a few of these things which caught our eye on Monday . . . a really beautifully fitting camel hair coat, double-breasted with half-belt and hand stitched collar . . . A hooded raincoat in natural or red, lined with dark brown pile and zipped down the front . . . A wonderful all-weather coat, this! . . . A couple of lightweight tweed jacket dresses with the "Soft" construction for which Mayfair has always been famous . . . One of these, incidentally, is a size 20 . . . good news for some larger lady! . . . A smartly tailored 2-piece camel hair suit, and an equally smart 3-piece one . . . consisting of a Norfolk style jacket, skirt with inverted front pleat, and well-fitting pants . . . **W & J Wilson Limited, 1221 Government St.; 383-7177 and 1210 Newport Ave., 592-2821.**

The String . . briefest bikini ever . . . is the new name for the Brazilian "Tanga".

Cosmetics for sensitive skins . . .

A surprising number of women, we learned, have problem skins, *and are sensitive to something or other in the cosmetics they* use . . It might be perfume . . . or lanolin . . . or certain oils or dyes . . . Leaving aside rashes and other such distressing things . . . some cosmetics can even cause hay fever and asthma! . . . If you happen to be one of these unfortunates, no need to forego using all the things which help you look more beautiful . . . because the Almay line of hypo-allergenic cosmetics . . . which Douglas Pharmacy carries in its entirety . . . is one of the very best on the market . . . and it includes every beauty enhancer you can think of besides the more usual soaps and treatments . . . There's even nail polish and false eyelashes now . . . all minus any single thing that could possibly irritate or cause an allergy . . . Each product has everything it contains listed on the package so you can pin down *any one thing that might cause you trouble* . . . And wait till you see the eye makeup and lipsticks! . . . Colors are beautiful . . . so soft and subtle you'll want to use them even if your skin isn't a problem! . . . As we said, Douglas alone has the complete Almay line . . . with specials on their cleansing lotion and skin freshener right now . . . The new Givency products for men . . . "Gentleman Givency", in smart black and silver packaging, have just arrived too at . . . **Douglas Pharmacy, 1469 Douglas St., 385-1541.**

London has decreed that . . . this time . . . the mini skirt is really dead.

Smashing pant coats from Wales . . .

If you'd like a good warm pant coat for fall . . . one that's really different and distinctive looking . . . do go and see the latest arrivals in three-quarter length coats at the Welsh Hand Loom! . . . We did just that on Monday . . . and it certainly didn't surprise us to see all the tourists milling around and exclaiming delightedly at all the lovely Welsh tapestry clothes! . . . But to get back to the pant coats . . . they, of course, are tapestry weave too . . . Made in Wales, of 100% wool . . . double-woven for warmth without weight . . . Two styles to choose from . . . one called "Braided" . . . straight and single breasted with braid trim, as the name would imply . . . the other a Pembroke jacket, a very cozy coat with big patch pockets and tie belt, buttoning up to the neck . . . Lovely shades of purples, greens, blues or beiges predominate in these smart pant coats which sell for just $69.50 and $70 respectively . . . For some of the coats you can find skirts to either match or tone in . . . and just think what a nice fall and winter walking suit this combination would make! . . . To complete the well-put-together picture . . there are handbags and little purses in the same tapestry as the coats . . . We might point out that these Welsh clothes are absolutely unique . . . and to be found only at . . . **Welsh Hand Loom, Nootka Court, 634 Humboldt St., 384-7723.**

The lustrous pink pearl is produced in the deep lagoons of Bangladesh.

New lands . . . new people . . . new pleasures await you . . .

Ever since we got hold of a brochure on the upcoming Prudential Cruises to Central and South America, at Paulin's last week . . . we've absolutely ached with longing to board one of these Santa liner cruises in Vancouver and sail down the coast, through the Panama, the Caribbean, and clear around South America! . . . The four Santas are luxurious cargo ships carrying 90 passengers . . . They sail twice a month from now through May, 1975 . . . on voyages of approximately 65 days from Vancouver and back . . . though you can embark or disembark at any point along the cruise . . . fly one way . . . or stop over at a given point for up to 12 months . . . As we said, the passenger accommodation on these ships is luxurious . . . with everything you could wish for by way of entertainment and amenities . . . And ports of call are exciting . . . including glamorous Rio, sophisticated Buenos aires . . . regal Lima . . . plus far more than we can possibly list here . . . You can take shore tours at all these places . . . even disembark at one port and travel overland to meet your ship at its next stop . . . For a sun-filled, exciting and supremely interesting cruise vacation . . . one where you won't have to spend your time dressing up but can be casually comfortable and relaxed, have a talk with Paulin's about a Prudential cruise to exotic South America . . . **Paulin Travel, 1006 Government St., 382-9168.**

The unisex idea is still around, only now it's called "couples dressing".

Bonanza for brides . . .

Golly, we sure wish there'd been an Eaton's Bridal Registry in the days when WE were a bride! . . . It's the greatest thing ever . . . and more and more Victoria girls are hurrying in to Eaton's the minute they get their ring . . . if not before! . . . With the help of one of the trained consultants they decide what they'll need for their new home . . . what they'd like to receive as gifts . . . then list their preferences in patterns, colors, etc. . . . Think this sounds crass? Not a bit of it! Actually it's a great help to family and friends who are certainly going to buy gifts anyway . . . Assures them that their choice will be appreciated and unduplicated . . . And because the Preference List includes everything needed for a home . . . they can spend just as much or as little as suits their pocketbook . . . As for the bride-to-be, she can get her invitations, thank-you cards, bride's book, serviettes and all other such necessary incidentals right on the spot without a lot of running around . . . On top of all this, if she fills out a Bridal Shower Gift Pack coupon, she'll be given . . . courtesy of Eaton's . . . a huge carton full to the brim with over 40 brand name products worth well over $18! . . . And remember, this is for free, with no strings attached, whether she uses the Registry or not! . . . **Eaton's Bridal Registry, 382-7141, loc. 373.**

Scholl's sandals make happy feet . . .

Ever since Scholl's Exercise Sandals first migrated from Europe to Canada some five or six years ago and made such a tremendous hit with Canadian women . . . others have tried to imitate them . . . but these Johnny-come-latelies are really no patch on Scholl's . . . they may look similar but they don't have the same foot-revitalizing effect! . . . Scholl's sandals were designed by a world-famous foot specialist and are orthopaedically shaped to rejuvenate tired muscles . . . stimulate your feet to undreamed-of comfort . . . put a spring in your step and a smile on your face! . . . If ever your feet ache and you feel about a hundred years old *take our advice and get yourself a pair of the genuine Scholl sandals* at McGill & Orme's Surgical Supplies Ltd. . . . Not only will they help you walk with easy grace, but they're so attractive you can wear them on any casual occasion . . . indoors or out . . . Anytime, anywhere . . . even at work . . . Surgical Supplies have just received a new shipment of these terrific sandals . . . They're made in Austria, of hard, durable wood with adjustable bone leather strap, and are styled with a slightly raised heel . . . Right now all sizes are in stock, so hurry and get a pair . . . Once you've worn them you'll think it's the best $15.95 you ever spent! . . . **Surgical Supplies Ltd., 1012 Broad St., 384-8433.** Advertisement

Selye Announces Drug Developed To Curb Stress

TORONTO (CP) — A drug has been developed which may protect humans from the effects of stress, says Dr. Hans Selye of Montreal, an international authority on stress.

He told a conference on aging that a pharmaceutical company has applied for permission to manufacture the drug, and "there is every reason to believe that the food and drug (directorate) will give approval."

Selye, director of the University of Montreal's Institute for Experimental Medicine and Surgery, said the drug PCN (Prenenolone Carbonitril) — might be of particular help in avoiding stress to those prone to heart attacks.

Tests of the drug in Europe indicate it neutralizes the effect of stress in humans as well as in laboratory animals, he told the conference, sponsored by the Canadian Institute of Religion and Gerontology.

Selye, author of several publications on stress, said a certain amount of stress is necessary to humans.

"Complete freedom from stress is death," but each individual must find his own stress level.

"Some men are turtles and some are race horses. Don't try to live someone else's life."

Award winning service means more than just service for your VOLVO at

McCALLUM MOTORS

1101 YATES D-6822 382-6122

the Bay

Charm Classes '74

Girls 11 to 14 register Saturday, September 7th for the Bay's Charm Classes for Fall '74. Eight lessons $10.

Lessons include:

- Skin care and good grooming
- Speech and how to use your voice
- Building a wardrobe
- Accessorizing and fabric care
- How to be a good baby sitter
- Mother and daughter fashion show
- Graduation and charm queen crowning

Classes commence Saturday, September 14th and continue for the following seven Saturdays. Class times are at 10 A.M. and 12 noon each Saturday. Register Saturday, September 7th in the Kinetica Department, 2nd Floor, from 10 A.M. to 2 P.M. For further information call Mrs. Eileen Harris at 385-1311, local 217 any day during store hours, except Monday.

Hudson's Bay Company

DECOUPAGE

GALBRAITH'S

CLOCK SHOPPE

762 Yates Street 383-9434

the Bay

FREE AND EASY

Buy two - Get one free from Warner's

It's Warner's famous Anti-Bra, style No. 2511 - the seamless bra that lets you feel so free and easy. Comes 32-36 but in one cup size that stretches to fit A, B and C - looks so natural it seems like an extension of yourself. White, beige, black, pink, blue. **$5**

Here's how **easy** it is to get your **free** bra: Buy two of Warner's Anti-Bras and get a sales slip dated on or before Sept. 15; cut out the cloth label in both bras, showing style number and size, mail labels and the sales slip to Warner's before Sept. 22 (NOTE: one free bra per customer.). Coupons at the Bay.

Underfashions, Victoria

Hudson's Bay Company

YOUR HOROSCOPE

Forecast for Sunday, September 1

By SYDNEY OMARR

ARIES (March 21-April 19): Light touch accomplishes wonders. Don't give in to temptation to press, insist or push your way. Gemini, Virgo persons play significant roles. Look behind the scenes. Check files. Call on one associated with news, communications media. You can learn and profit!

TAURUS (April 20-May 20): Accent is on involvement, satisfaction, money, wishes and romance. Family member makes request. Strive for mature response. Another Taurean — and a Libran — play significant roles. Keep resolution concering "sweets" in your diet!

GEMINI (May 21-June 20): See beyond the immediate. Someone is telling "tall tales" for your benefit. There is a motive. Know it and be grown-up about it. Don't sign legal documents. There are loopholes and there are some who would prefer that you know nothing about it.

CANCER (June 21-July 22): Emphasis is on ability to communicate and accept added responsibility. Older individuals, close to you, actually is working for your best interests. May be difficult to believe — try to be "in touch" with current rhythms.

LEO (July 23-Aug. 22): Best to finish rather than to begin — key is reaching people, communicating, advertising. Find one who can distribute product, ideas. Aries, Libra might figure in picture. Subtle hint is proffered by member of opposite sex.

VIRGO (Aug. 23-Sept. 22): Highlight independence, creativity. Your own style means much Your signature, trademark becomes more important than usual. Mate, partner needs attention. Insist on view plans, especially of blueprint variety. Get solid structure.

LIBRA (Sept. 23-Oct. 22): Intuition and teaching combine. Your hunches land "on mark." Some confusion exists due to garbled messages, misquotes and a mix-up where telephone calls, numbers are concerned. Keep health resolutions. Get together with one who shares your basic interests.

SCORPIO (Oct. 23-Nov. 21): Some people may play fast and loose with your money. Know it and be sure you know what is happening. Sagittarius, Gemini could be in picture. Accent is on speculation, love, children, taking a chance on a hunch.

SAGITTARIUS (Nov. 22-Dec. 21): Avoid self-deception. Neptune position coincides with time when your imagination could push logic aside. Do some reviewing. Check source, material. Aquarius, Leo and Scorpio persons could play significant roles.

CAPRICORN (Dec. 22-Jan. 19): Relative may have unusual surprise — and you may not be entirely pleased. Be ready for surprising changes. Gemini, Virgo persons are likely to be involved. Be aware of traffic conditions. Check times and directions.

AQUARIUS (Jan. 20-Feb. 18): Be a comparison shopper. Appreciate fine points, artistic efforts. One who cares will provide excellent workmanship. Know it and display enthusiasm. By showing appreciation, you provide valuable "psychic income."

PISCES (Feb. 19-March 20): You natural abilities surface. You perceive truth; you also sense what is going to happen. Aura of glamor surrounds and you might be reaching agreement for special performance. Includes theatre or effort to raise money for a benefit.

IF TODAY IS YOUR BIRTHDAY you are vital, dynamic, independent, creative and obstinate. Leo and Aquarius persons flock to you. April was significant — in October you make change which is overdue. One who has oppressed you will fade out of picture. You are a perceptive, attractive human being — it is a shame when you permit yourself to brood. Bright and merry — those should be your key words.

Forecast for Monday, Sept. 2

ARIES (March 21-April 19): Revelation occurs. You discover what has been happening behind the scenes. You find that family member is disposed to come around to your way of thinking. Element of luck or timing rides with you. Know it and chase gloom!

TAURUS (April 20-May 20) Your hopes, wishes are close to fulfillment. Key is to know when you get what you desire. Otherwise, you could be chasing rainbows. Means recognize quality. One close to you has solution to dilemma. Be receptive enough to listen.

GEMINI (May 21-June 20): Agreement is reached which sees you being elevated, promoted, given more responsibility. Your standing in community is emphasized. Capricorn, Cancer persons could figure in picture. Be ready for accolades. Accept compliments in gracious manner.

CANCER (June 21-July 22): You are able now to combine the practical with long-range planning. You find right person for key task. You also get rid of burden not rightfully your own. Aries, Libra persons are in picture. Put finishing touches on project.

LEO (July 23-Aug. 22): You will be delighted by financial revelation affecting partner, mate. These could indeed be good times; you make new contacts and find constructive outlet for creative energies. You also could fall madly in love!

VIRGO (Aug. 23-Sept. 22): You may find that what was considered an obstacle will become an asset. Property is worth more than you think — be aware and get money's worth. Patience is a key. One who offers apparent quick money actually is taking bread from your table.

LIBRA (Sept. 23-Oct. 22): Relative and health combine into somewhat of a dilemma. Key is to know that you have a life of your own to live. Well, start living it and no quasi-guilt feelings! Altruism has a place but it should not be an anchor which weighs you down to defeat. You will comprehend!

SCORPIO (Oct. 23-Nov. 21): You will be revising, remodelling and even rebuilding. Some concepts will be eliminated, others will be added. Aquarius, Leo and another Scorpio play significant roles. Check fine points; read between the lines. Someone is trying to tell you something!

SAGITTARIUS (Nov. 22-Dec. 21): You may be dancing to your own tune. Means you finally get green light from authority figure. Your style, plans, personal rhythm grab spotlight. Build on solid base. Insist on quality material. It really is not wise to accept substitutes!

CAPRICORN Dec. 22-Jan. 19): Relative lets proverbial cat out of bag. You may have reason to celebrate! What you hoped for could actually materialize. Key now is to plan, to be mature, to respond in warm, loving manner. Taurus, Libra persons could figure prominently.

AQUARIUS (Jan. 20-Feb. 18): Money and how it gets that way — that is the question and the story. You find out what should be retained, what should be discarded. Sentiment plays a role, but don't permit it to dominate. Means make room for logic!

PISCES (Feb. 19-March 20): Cycle is high and you know what is right, almost instinctively. Capricorn, Cancer persons may help you find proverbial gold mine. Means you could strike pay dirt. Know it and be independently persistent. This message will become increasingly clear!

IF TODAY IS YOUR BIRTHDAY you are moody, conscious of security, knowledgeable in many areas, capable of holding your own with the shrewdest of adversaries. December will be one of your most important months of 1974. Cancer, Capricorn persons play important roles in your life. Major changes occur this year and, if single, you marry. If married, an addition to family comes along as year fades.

Forecast for Tuesday, Sept. 3

ARIES (March 21-April 19): Cycle moves up and you find that puzzle pieces fall into place. Be independent, original. Pisces, Virgo persons are due to play key roles. You will perfect techniques. You make new starts in different directions. You are now going to accomplish and achieve and your trademark will be conspicuous.

TAURUS (April 20-May 20): You grab hold of facts and you benefit. You should face issues, get behind closed doors, shake cat out of bag. Now is time to be realistic, to assume responsibility, to agree about marriage. Message will become increasingly clear!

GEMINI (May 21-June 20): You reach more people and you are appreciated and applauded. Aries, Libra individuals could figure prominently. Now is time to expand, to do something positive about hopes and wishes. You are on brink of something big!

CANCER (June 21-July 22): New approach to work, profession, assignment is indicated. Leo or Aquarian figures prominently. Accent is on how you do with higher-ups, how you relate to added pressure, responsibility. Prestige factor weighs heavily.

LEO (July 23-Aug. 22): You should rust your feelings now concerning cycles, trends. You can find right direction. Enlarge horizons. You should be getting familiar with another language. Travel soon will be on agenda. Open lines of communication.

VIRGO (Aug. 23-Sept. 22): Ask questions concerning taxes, inventories. You have right to air position. Know it and be confident. Refuse to be intimidated. Gemini, Virgo persons are in picture. Exchange of ideas is necessary. Let others know your are not without allies.

LIBRA (Sept. 23-Oct. 22): Spotlight is on web you may have tangled for yourself. Nothing is halfway; there is involvement and concern. Be sure of legal implications regarding partnership, special association. If single, marriage may be discussed.

SCORPIO (Oct. 23-Nov. 21): You find where you stand in connection with basic issues, general employment. Expect changes. But be sure others understand your viewpoint — get in there and pitch! Gemini, Virgo persons will have plenty to say.

SAGITTARIUS (Nov. 22-Dec. 21): Good lunar aspect coincides now with love, children, change, creative endeavors. You win friends and could be recipient of lovely gift. Taurus, Libra persons may play important roles. Turn on charm — especially when dealing with opposite sex!

CAPRICORN (Dec. 22-Jan. 19): You find that there is opposition to practical planning. Key is to be graphic. Means illustrate meanings. Show what you want to do—and make track record known. Pisces, Virgo persons have something to say about techniques.

AQUARIUS (Jan. 20-Feb. 18): Some ideas go through "wringer." Means no one is going to take anything for granted. Even relatives, close neighbors may appear to be giving you proverbial "hard time." Maintain balance, humor — and be open to valid suggestions.

PISCES (Feb. 19-March 20): If you get rid of "bad situation," money conditions will improve. You've been banking too much on one who has promised a comeback. Let go of past. Invest in future — your own! False sentimentality can weigh you down to defeat. Don't permit it.

IF TODAY IS YOUR BIRTHDAY there are changes in your home lifestyle this year — February and November are marked as key months for money, advancement, responsibility. You have tendency to gain weight too easily. Diet and nutrition play role in your life that cannot be pushed aside. You are a great listener and have fine sense of humor. Sagittarius, Gemini persons play important roles in your life.

CLASSICAL BALLET

Under the Direction of

AVRIL JOHNS

Teacher and Choreographer from England and U.S.A.

Classes for Children and Young Adults at all Levels of Advancement to be offered in Several Locations.

CADBORO BAY, CORDOVA BAY ESQUIMALT AND VIEW ROYAL

Classes commence the Week of September 9th

Registration from August 26 to September 7th

FOR FURTHER INFORMATION PLEASE CALL 598-8179

Between 9:00 a.m. and 11:00 a.m.

Fatality Cut Cuts Kidneys

CHICAGO (UPI) — Reduced highway fatalities in the U.S. in 1974 have brought about a reduction in donated kidneys available for transplants, according to Dr. J. Laurence Hill, a University of Chicago transplant surgeon.

Hill said that while there were 22 per cent fewer traffic deaths, in the first seven months of this year compared to the same period a year ago, there were only 38 kidney donors in Illinois compared to 43 in the same period last year.

Hill ascribed the reduced availability of kidneys for transplant to reduced traffic deaths, noting that a substantial number of donated kidneys have come from auto accident victims.

M W

MALVERN & WESTERHAM SCHOOL

Grades 4-12 Day and Res.

Commencing 52nd year of Education in Victoria. Small classes with highly qualified staff offer individual instruction. Following British Columbia Department of Education Curriculum

in: English, Mathematics, Physics, Chemistry, Biology, History, Geography, French, Latin, Music and Drama.

Apply Mrs. E. E. Sealy
1765 Rockland Ave.

Telephone: 598-7631 383-1873
Evenings: 598-6929

Few Still Pursue Ancient Art of 'Knipsel'

elizabeth forbes

Back in my pinafore and pigtail years, my mother had a scheme that would keep me busy — and quiet — for hours on end.

She would present me with a large square of white paper and a pair of scissors. I was shown how to fold that paper into a slender triangle, much like the paper darts children make and toss around today.

Then, with the scissors, I would cut out snippets, here and there, along the folds of that triangle, across the top and down the sides.

Finally, when all this was accomplished to my satisfaction, the paper was unfolded and there would be a lacy mat or small table cover, or even a doily or a hat. Imagination knew no bounds.

I was re-introduced to paper snipping — in a much more sophisticated way — when I was in my early grown-up years. At a time when I first visited Los Angeles.

On that city's famed Olvera Street, where young artists and artisans had tiny shops and street stands, one there was who lured with a promise to produce replicas of visitors' heads (profile-style) on black paper and with only scissors.

He was expert at that snipping. One could easily recognize the profiles of those he transferred to the black paper. We "ooh'd" and "aah'd" as we watched until it was our turn to succumb to the fascination of an art we had rarely known.

I hadn't come across anything like that again until last autumn, when I was down on the Niagara Peninsula and in the little town of Fonthill.

There they can boast of having one of the very few professional scissor cutting artists on this continent today, Lini Grol.

She learned her unusual art in the town of Nijmegen, in her native Holland, where scissor cutting is called knipsel and is widely practised.

With a pair of small scissors, a piece of paper, and nothing else, she cuts a bit here and a bit there and before long you have, not just the profile of a man or woman, but an imaginative picture of birds, flowers, children or the illustration for a folk tale or legend.

Scissors art by Grol

The art, she says, goes back to before the time of Christ and most likely had its origins in the Orient. It's something that can be learned by young and old alike.

Miss Grol's work has been displayed in many locations in eastern Canada. She is in much demand as a speaker and demonstrator and she has appeared on TV and been on radio many times.

What makes her different from a good many other artists is that her field of activities is broad, not only including her scissor cutting but painting, sculpture and poetry and prose writings.

This talented woman has had seven books published in Canada so far, including the history of scissor cutting and one on scissor craft — a how-to-do-it book on the ancient art.

Those familiar with this last one, know that many of the large, intricate scissor cut pictures are originals in the book's illustrations.

She has also published some local legends in children's book form. The latest, three fables titled Three Ants, The Locust and the Snail and The Martin and the Sparrow, are written in the rappy style of the folk tale. Each carries its own message and each makes equally good material for reading aloud.

Lini Grol's scissor cutting, which is one of many projects in her busy life, is a far cry from the snipping I did as a child. A far cry too, from the profile cutting I saw on Olvera Street in Los Angeles, long ago.

In her case it is a real art that has come down to her over the centuries, through her people in Holland.

An art of which she is very proud and which she is willing to share.

If you know anything about this fascinating subject — or if you'd like to learn about it — you can contact her through her studio on South Pelham Street in Fonthill.

Award winning service means more than just service for your VOLVO at
McCALLUM MOTORS
1101 YATES D-6822 382-6122

FREE REMOVAL
Burnt-out family would appreciate any unwanted useable furniture and appliances.
658-5832 anytime.

PROTEIN PERMS
For Fine and Difficult Hair
We are now using the new lotions and conditioners for fragile hair. The tremendous success of our business is due to satisfied clients, and our experience on perming fine or difficult hair. We recommend Formidal or Bio Kur conditioners after perming dry hair.
This salon is owned and supervised by Mr. Andrews of London, England (a lifelong hairdresser).
THE ANNAS TAYLOR BEAUTY SALON
1004 BROAD ST. TELEPHONE 383-6015
(Opp. Eaton's Car Park)

NATURE'S PANTRY
NATURAL FOOD STORE
1117 BLANSHARD STREET
Opening September 3 Hours: 9 a.m. - 5:30 p.m.
Monday through Friday
Complete line of nuts, grains, legumes, dried fruits, oils, teas and cook books. Full line of Worthington and Loma Linda vegetable protein foods.
BETTER HEALTH THE NATURAL WAY

Vienna Dirndl Shop
and
Ilse of Victoria
WILL BE CLOSED
for Remodelling from Aug. 31 to Sept. 14 inclusive.
REOPENING
MONDAY, SEPT. 16, 9 a.m.
IN OUR NEW LOCATION
1306 GOVERNMENT
Between Yates and Johnson Streets
386-9722

THE
London Silk Co. Ltd.
NEW
At London Silk . . .
VYELLAS - 36" Wide
Printed, yd. $6
Plain, yd. $5
THAI SILKS -
New and beautiful designs. 38" wide, yd. $20
Seasonal Clearance Continues Till Sat., Sept. 7th
• BankAmericard • Mastercharge
Phone 382-1125 CHARGEX 1439 Douglas

Marriage Made on Paper

EDMONTON (CP) — Marriages may be made in heaven, but Myra Bielby and Kip Wilson have taken out some insurance on earth.

The couple, married last May, approached their relationship as a partnership and signed a marriage contract. They feel every couple contemplating marriage should consider doing the same.

Before they were married Myra and Kip drew up an agreement which, among other things provides that:

—They share the housework equally, since both work full-time.

—They share household expenses equally.

—Any serious disagreement goes to arbitration, each appointing a person to select an arbitrator, and the decision of that arbitrator is binding.

—They share equally the money they earn and the property they acquire during their marriage, up to a ceiling of $30,000 each.

That is, if one earns $10,000 and the other $20,000 they share equally in the total. But if one earns $20,000 and the other $50,000 the latter is allowed to keep $20,000 to do with as he or she pleases.

If Myra has children and stays home with them, the agreement recognizes that her role of mother and homemaker carries as much weight as Kip's job outside the home. Therefore, Myra would continue to share the income.

Both Myra, who began articling with a law firm in June, and Kip feel their contract will stand up in court.

They don't think it takes the romance out of marriage.

"Until a few years ago, marriage contracts were used all the time in Quebec, and I think there are lots of romantic people in Quebec," said Myra, who has kept her maiden name.

Pay Hike Granted

OTTAWA (CP) — Federal government data processors have been awarded pay increases of between eight and nine per cent retroactive to September, 1973, in a 28-month contract. The award also gives the 2,232 employees increases of 7.5 per cent effective Dec. 2, 1974, and a $500 payment. A revised classification scale also included will mean further pay increases. More than half of the workers earned between $4,227 and $6,994 at expiry of the last contract last September.

NOTICE TO PARENTS
of children attending
SOUTH PARK ELEMENTARY SCHOOL
JAMES BAY ELEMENTARY SCHOOL

The enlarged James Bay Community School will not be ready for occupancy when classes begin on Tuesday, September 3. Temporarily, some classes will attend South Park Elementary School.

Your child's June report card contained a note telling which teacher to report to in September. On Tuesday your child should report to this teacher, at these locations:

SOUTH PARK

CLASS	TEACHER
Gr. 3, 4, 5 (open area)	Sivorot, Bulmer, Pendergast, Ernst, Seward
Gr. 6-7	Buie
Gr. 7	Wile, J. Allan

JAMES BAY

CLASS	TEACHER
Kindergarten	Moutray
Gr. 1	Phillips
Gr. 1	Zaccarelli
Gr. 2	Tandberg
Gr. 2	Campbell
Gr. 3-4	Goetken
Gr. 5-6	Breese

All children new to South Park or James Bay schools this year will report to South Park on Tuesday, whether or not they have registered earlier.

PASS THE WORD

presented
for
KNIT PICKERS
Thursday and Friday
only
Patons and Baldwins
Knit
Fashion
Showing

Build your basic wardrobe around knits. Nothing is quite so elegant, quit so well noticed as a knit . . . and no one patterns knits quite like Patons and Baldwins.

These expertly handknit creations range from sweaters to dresses to coats . . . for you and your family, too. Top quality selected yarns that take on a new look in the hand of Patrons and Baldwins knitting experts. See them, it may open a whole new world of fashion for you.

Thursday and Friday
September 5th, 6th
3:00 p.m.
Victoria Room, Fourth Floor
No Charge for Admission
Afternoon Tea Served

EATON'S downtown

GIBSON'S
Now Presenting
Diane Von Furstenberg

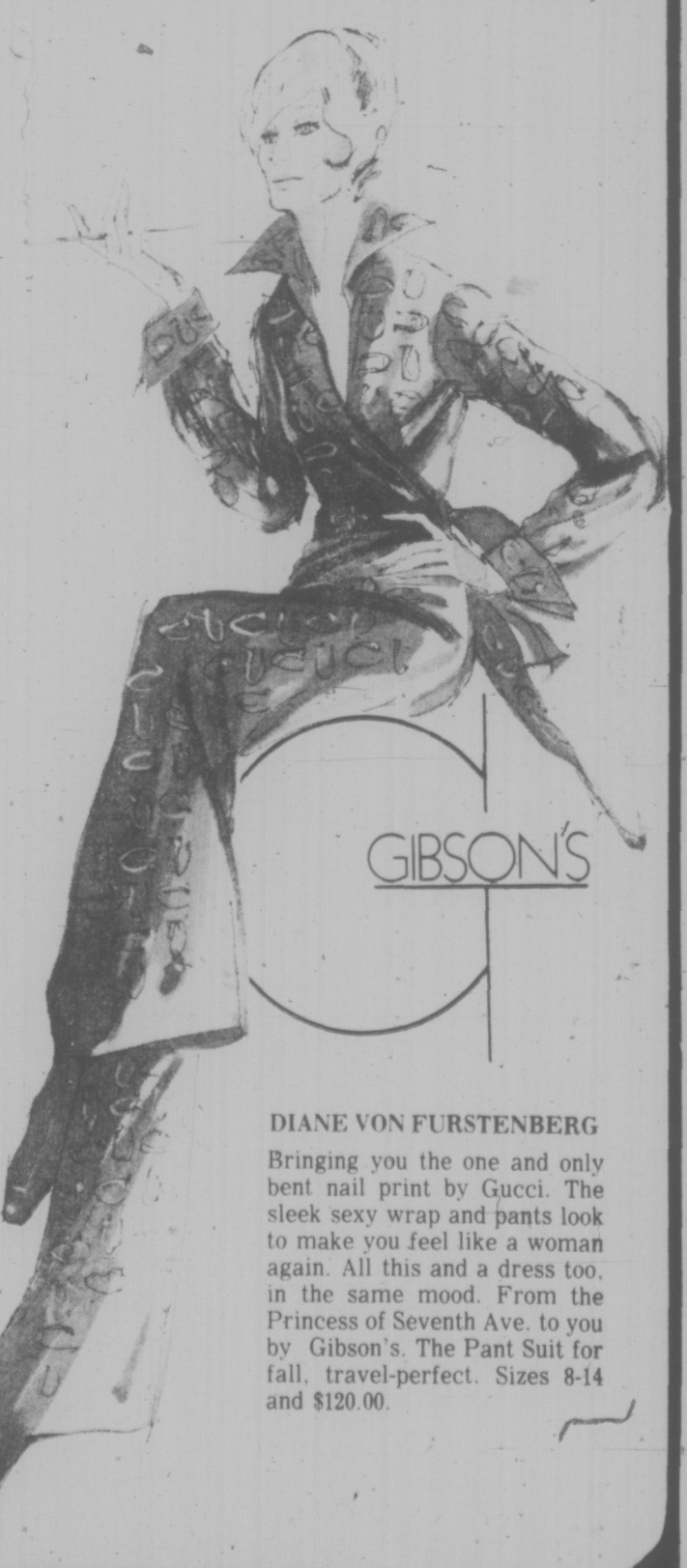

GIBSON'S
DIANE VON FURSTENBERG
Bringing you the one and only bent nail print by Gucci. The sleek sexy wrap and pants look to make you feel like a woman again. All this and a dress too, in the same mood. From the Princess of Seventh Ave. to you by Gibson's. The Pant Suit for fall, travel-perfect. Sizes 8-14 and $120.00.

CRYSTAL POOL
Be Water Safe!
Learn To Swim
THE CRYSTAL WAY
SWIM PROGRAMME REGISTRATION
TUESDAY, SEPTEMBER 10, 1974 - 12 NOON - 5 P.M.
at
THE CRYSTAL POOL, 2275 QUADRA ST.

LEARN-TO-SWIM PROGRAMMES
CHILDREN: Monday or Wednesday & Friday 5-7 p.m.
ADULTS: Monday Evenings Only
TINY TOTS: Monday, Wednesday or Thursday afternoons or Wednesday mornings

SPECIAL PROGRAMS
Basic Spring Board Diving | Skin Diving N.A.U.I. Certification | Royal Life-Saving Classes | Scuba Diving N.A.U.I. Certification

PARTICIPATION PROGRAMS
★ Ladies' Slim 'n Trim ★ Housewives' Jamboree
★ Family Swims ★ Adult Only Swim
★ Mummy and Me Swim
No registration required for this category of programs
For information about competitive activities please contact:

COMPETITIVE SWIMMING	Victoria Olympians—	Mrs. M. Sherwood	477-4132
		Mrs. W. Raap	479-7823
SYNCHRONIZED SWIMMING	Victoria Crystalettes—	Mrs. B. Rhoades	477-5167
WATER POLO	Victoria Water Polo Assn.—	J. Garnham	598-2913
		Wm. Kendall	477-6157

Be Active! Try It!
You'll Like It!
PHONE 383-2522
CRYSTAL POOL

THEATRICAL ARTS STUDIO
Re-opening September 7th
Under the direction of
BEBE EVERSFIELD
Classical Ballet Classes
(Russian and R.A.D. Method)
Tap — Contemporary Dance — Jazz — Character
Beginners to Professional
Students Registered from 4 years
Studio: 383-8923 Res. 385-7581

DR. W. G. KRUTZMANN
wishes to announce the relocation of the
VICTORIA VETERINARY CLINIC
to the Mayfair Shopping Centre
3171 Douglas St. — 388-6661
Opening Sept. 3. For 24 hr. emergency service
Dr. Krutzmann will be available through the Central Victoria Veterinary Hospital. For emergencies call 388-6661

for the smaller figure...
1 and 2 Piece Dresses

Made in Italy, these attractive dresses feature the newest 'hand knit' look you'll love for fall!
Beautifully soft with a gracious fluid style . . . created in 40% wool, 60% polyester in grey, blue, green and brown tones.
Sizes 6 to 12 only.
$60 and $65

The Famous Fit-Perfect
ELBEO Panty Hose
from England
Sheer, seamfree, stretch, sandal heel, no seam under the foot.
1.49 1.69 2.59
Reinforced foot 2.29
Open daily 10:00 a.m. to 5:00 p.m.

Not Exactly as Illustrated

IMPACTS 'n IMPORTS
Centennial Square Off Douglas Street

dear abby

71-Year-Old Woman Wants 'Real Thing'

DEAR ABBY: This is my second letter to you. Please answer me. I am beginning to think that maybe you thought I must be joking. I wrote to ask where a 71-year-old woman could go to get silicone implants in her breasts. I hope you won't think I am crazy. I assure you I am not.

I have a very nice figure, but have worn a padded bra for 50 years and I am yearning to have the real thing. I have the money, and don't see what I have to lose. I am vain. I admit it, but what is wrong with a woman my age wanting to fulfil a lifelong dream?

I don't have a husband to boss me around, so there's no problem there.

Please answer soon, and don't wait until I'm 80 years old. I tink 71 is about as old as one should wait for an operation like that. I live in a small town in Georgia, but it would be no trouble to get to Atlanta. — Serious.

DEAR SERIOUS: Talk to your own physician and ask him to recommend a plastic surgeon. Or, write to the Medical Society and ask them for a list of board-certified plastic surgeons. And lots of luck, lady.

DEAR ABBY: Is this a serious problem? I am married to a man who wants me to tie him up, spank him, humiliate him, and treat him like a "slave" when it comes to love-making.

We have fought, argued and even separated over this several times because I refuse to go along with his crazy ways. It seems abnormal to me. Or am I just not with it?

Otherwise he is a good husband. He doesn't run around, drink or curse. And he is an elder in the church.

I don't want to talk to a doctor about this because I'm afraid he might have my husband locked up.

Have you ever heard of anything like this before? — End Of Rope.

DEAR END: Yes, I've heard of it. The cardinal rule in love-making is: "Anything that goes on in the privacy of one's bedroom is all right as long as it's agreeable to both parties."

Some mates will agree to participate in such bizarre games. But if you don't want to, your wishes should be respected.

DEAR ABBY: I am an attractive 59-year-old widow. Although I'm in comfortable circumstances and have never had to work, I am far from rich.

I am seeing a very nice man who has started to talk marriage. He is 64 and divorced. All he says about his circumstances is that he is "retired and quite well off," and judging from the way he lives and spends money he probably is, but how can I be sure?

Don't get me wrong, Abby, I am no gold-digger, but I don't want to marry anybody unless I am sure that I'm bettering myself.

How do I get the facts without giving him the impression that I am interested in his money? — Lake Forest Lady.

DEAR LADY: What's wrong with asking the gentlemen to lay all his cards on the table, and offering to do the same?

If you're still not satisfied, ask your lawyer or financial advisor to check him out. (P.S. And if he's trying to "better" himself, doesn't he deserve the same right?)

DEAR ABBY: Can't resist commenting on the letter from "Serious about him."

A long time ago I heard this saying regarding the search for perfection: "For years I searched for the perfect woman. Finally I found her . . . but she had only one fault. She was searching for the perfect man." — Nobody's Perfect.

DEAR NOBODY'S: It couldn't have been love; if it were, each would have thought the other was perfect, for perfection (like beauty) lies in the eye of the beholder.

BATON TWIRLING LESSONS
Eileen's School of Dancing
3220 Cedar Hill Road
Residence Phone 383-8247
Saturday, Sept. 21st

"You look so cool, all your buddies will want glasses now."
That's the way it goes. Tommy got a turtle, so Sally wanted one. Sean has a motorbike, now all the fellows want to ride in style.
Maybe it's your child's turn to get glasses. Make it a pleasant experience. Come to us for his professional eye care.
We know that when... something makes you feel good about yourself, it's a plus, not a minus. Our frames do.
TERMS AVAILABLE
PRESCRIPTION OPTICAL
FIVE LOCATIONS

Alvarez-Welch Medical Report

By DR. WILLIAM WELCH

Whether you are right-handed, left-handed, or use both hands interchangeably is not important in living a full life, but it has always troubled us when we are not sure what nature intended in a given situation, as in the early days of childhood and sometimes as adults.

With children it has been postulated that forcing a left-handed child to write with his (or her) right hand can cause emotional disturbance. And with older persons, it may be important to know when it is difficult to determine which portion of the brain has been involved in a stroke.

In a right-handed person, when a blood vessel is obstructed in the left side of the brain during a stroke, there is usually a paralysis of the right arm and leg, and this will be associated with various types of aphasia, which is the inability to find the words one wants to use or sometimes an inability to form words at all.

This is because the centre in the brain that controls normal speech is usually in the left half of the brain of right-handed people.

When a right-handed person has a stroke involving the right side of the brain, the left arm and leg may be weak or paralyzed, but usually speech is not impaired too much or there is a minor degree of slurring, called dysarthia, because of the weakness of the jaw and mouth muscles.

In a recent communication to the New England Journal of Medicine, Dr. I. Bilji Syed of Springfield, Mass., reported that his seven-year-old son, Mubin Isaac, himself left-handed, has discovered a simple test that will quickly tell you whether you are right-handed or left-handed.

He described the test as follows: "If a person forms a pair by joining the second finger (forefinger) and the third finger (middle finger), and another pair by joining the fourth finger (ring finger) and the fifth finger (little finger) and stretches the pairs as far away a spossible from each other, the space between the two pairs will be larger in the left hand than in the right hand in a right-handed person and vice versa. Hence a left -handed person will be able to stretch much further away from each other the above said pairs of fingers in his right hand than those in his left hand."

In order to substantiate his young son's perceptive observation, Dr. Syed tested 25 persons without knowing in advance whether they were right-handed or left-handed. His results showed that right-handed persons could indeed stretch the paired fingers of the left hand wider than those of the right hand.

When there is no difference between the two hands, the subject tends to be right-handed, but uses both hands at work and has good coordination of both hands, for example, pianists and typists. And he showed that the wider the difference in right-hand stretch as compared with left, the greater the certainty is of left-handedness.

He reported that the test failed in three instances. In these, the test predicted the subjects to be right-handed, but they claimed to be left-handed. One interesting observation in two who were in fact left-handed was that they were unable to pair the fingers of the right hand.

Another interesting observation was that if all the fingers of each hand are widely stretched apart, the test loses its specificity and no valid predictions can be made.

I have tried the test on myself and on eight or 10 others, and it is surprising how accurate it seems to be so far, even without measuring the distances with calipers or working out the percentage difference as Dr. Syed did.

milady's

TOTAL LOOK IN BEAUTY
- Figure Contouring
- Permanent Eyelashes
- Manicures and Pedicures
- Complete Hair Care
- Facials and Makeup
- Zasmin Cosmetics
- Eyebrow Arching
- Leg Waxing
- Nail Coatings for Nail Biters
- NO CONTRACTS EVER

Hours: 9 to 5 Daily
Evenings by Appointment Only
1006 BLANSHARD
385-3389

SCHOOL OPENING-SEPT. 3

Greater Victoria School District (No. 61)

Students report at these times:

Elementary Schools

All students are to report at 9:00 a.m.

G. R. Pearkes Clinic — Grade 1-10 Registration hours 9 to 11 a.m.

Junior Secondary Schools

Arbutus Junior Secondary	Grade 8	9:00 a.m.
	Grade 9	10:00 a.m.
	Grade 10	11:00 a.m.
Cedar Hill Junior Secondary	Grade 8	9:00 a.m.
	Grade 9	10:00 a.m.
	Grade 10	11:00 a.m.
Central Junior Secondary	Grade 8	9:00 a.m.
	Grade 9	11:00 a.m.
	Grade 10	1:00 p.m.
Colquitz Junior Secondary	Grade 8	9:00 a.m.
	Grade 9	10:00 a.m.
	Grade 10	11:00 a.m.
Dean Heights Junior Secondary	All grades	9 a.m.
Highrock Junior Secondary	All grades	10:00 a.m. (Report to homeroom for full day session)
Lansdowne Junior Secondary	Grade 8	9:00 a.m.
	Grade 9	10:00 a.m.
	Grade 10	11:00 a.m.
Oak Bay Junior Secondary	Grade 8	9:00 a.m.
	Grade 9	10:00 a.m.
	Grade 10	11:00 a.m.
Shoreline Junior Secondary (Classes will be in session full day)	Grade 8	9:00 a.m.
	Grade 9	9:30 a.m.
	Grade 10	10:00 a.m.
S. J. Willis Junior Secondary	Grade 8 and Occupational 1	9:00 a.m.
	Grade 9 and Occupational 2	10:00 a.m.
	Grade 10 and Occupational 3	11:00 a.m.
	New Canadians	11:00 a.m.

Junior-Senior

Reynolds Junior-Senior Secondary School
8:45 a.m. — Divisions: 2, 3, 7, 10, 12, 17, 18, 23, 25, 27, 30, 32 and 34
10:30 a.m. — Divisions: 1, 5, 6, 9, 13, 15, 16, 20, 22, 29 and 31
1:15 p.m. — Divisions: 4, 8, 11, 14, 19, 21, 24, 26, 28 and 33

Senior Secondary Schools

Esquimalt Secondary	Grade 10	9:30 a.m.
	Grade 11	10:00 a.m.
	Grade 12	11:00 a.m.
Mt. Douglas Secondary	Grade 11	9:00 a.m.
	Grade 12	10:00 a.m.
Oak Bay Secondary	Grade 10 and 11	9:00 a.m. (gymnasium)
	Grade 12	10:00 a.m. (gymnasium)
Spectrum Community School (Mount View buildings) All students report at 9:00 a.m.		
Victoria High School	Grades 10 and 11	9:00 a.m.
	Grade 12	10:00 a.m.

For other information, contact the Greater Victoria School Board Office, 592-1211.

In Our 71st Year
Saba Bros Limited
1130 Douglas St.
Phone 384-0561

Artistic

The Locket . . . and old fashioned idea for today's woman.

Bigger, bolder, even more beautiful. Old fashioned pocket watch design . . . a perfectly charming way to keep and show two treasured pictures. Yours in antiqued gold or silver tones. Reg. 5.00

Special 4.00

Jewellery, Saba's Downtown, Brentwood, Park Royal, and Victoria

CHARGEX
CHARGE IT! New accounts opened in minutes
master charge

CORPORATION OF THE DISTRICT OF SAANICH — INCORPORATED A.D. 1906

SAANICH RECREATION DEPARTMENT

GORDON HEAD REC. CENTRE
1744 Feltham Road
477-1841

CEDAR HILL COMMUNITY CENTRE
3220 Cedar Hill Rd.
384-4148

Register at the Facility where the activity will take place.

FALL PROGRAM

SEPTEMBER 16TH TO DECEMBER 19TH, 1974

Please Register Early! SEPT. 5th to SEPT. 12th from 10 a.m. to 4 p.m. DAILY

CEDAR HILL COMMUNITY CENTRE

MONDAY, Sept. 16-Dec. 16
PLAYTIME (1-3 years) 9:30 to 11:30 a.m. — $10
GIRLS' GYMNASTICS (7-9 years) 3:30-4:30 p.m. — $12
GIRLS' GYMNASTICS (10-12 years) 4:00-5:30 p.m. — $12
BALLET — Cec. Grade 1 Jr. Figure Skaters, 4:00-5:00 p.m. Cec. Grade 2 Int. Figure Skaters, 5:00-6:00 p.m.; Cec. Grade 3, 4, & up Senior 6:00-7:00 p.m. — $12
TEEN BADMINTON 6:00-7:00 p.m. — $5
ADULT BADMINTON 7:30-9:00 p.m. — $6
CERAMICS (Adults) 7:30-9:30 p.m. — $12

TUESDAY (Sept. 17-Dec. 17)
14 Sessions $14.00 unless otherwise indicated.
PLAYTIME (1-3 years) 9:30-11:30 a.m. — $12.00
SR. CITIZENS' CERAMICS 10:00-12:00 a.m.
CARPET BOWLING 1:30-3:30 (Sept. 10-Dec. 17) — 25¢
BRIDGE OR WHIST 1:30-3:30 (Sept. 10-Dec. 17) — 25¢
BOYS' FLOOR HOCKEY 3:45-5:00 Pay as you play — 25¢
BOYS' GYMNASTICS (6-12 years) 5:30-6:30 p.m.
ADULT BADMINTON 7:30-9:30 p.m. — $7.00
ADULT POTTERY 7:00-9:00 p.m. Sept. 17-Oct. 22, Oct. 29-Nov. 29 6 Sessions — $12.00

WEDNESDAY (Sept. 18-Dec. 18)
14 Sessions $14.00 unless otherwise indicated.
YOGA 9:30-10:30 a.m., 10:30-11:30 a.m.
OFF LOOM WEAVING (Beg.) Sept. 18-Oct. 9, 10:00-11:30 a.m. (4 Sessions) — $6.00
CROCHET 4 Sessions Oct. 16-Nov. 6, 10:00-11:30 a.m. — $6.00
INKLE WEAVING 4 Sessions, Nov. 13-Dec. 4, 10:00-11:30 a.m. — $6.00
PALETTE KNIFE PAINTING (Beg.) 1:30-3:30 p.m. — $20.00
GIRLS' MODERN RHYTHMIC GYMNASTICS (9-14 years) 3:30-4:30
TAP AND ACROBATIC (Jr. Beg.) 3:45-4:45 p.m. (Int.) 4:45-5:45 p.m.
SMOCKING (Sept. 18-Oct. 9) 4 Sessions, 7:00-8:30 p.m. — $6.00
CROCHETING 4 Sessions, Oct. 16-Nov. 6, 7:00-8:30 p.m. — $6.00
BATIK 3 Sessions, Nov. 13-Nov. 27 7:00-8:30 p.m. — $6.00
LADIES' MODERN RHYTHMIC GYMNASTICS 7:30-8:30 p.m.
CERAMICS (Adults) 7:30-9:30 p.m.
MIXED VOLLEYBALL 8:45-10:00 p.m. Pay as you play — 50¢

THURSDAY (Sept. 19-Dec. 19)
14 Sessions $14.00 unless otherwise indicated.
PALETTE KNIFE PAINTING (Level 2) 9:30-11:30 a.m.
WOMEN'S FITNESS 10:00-10:45 a.m.
CARPET BOWLING 10:00-12 noon. Pay as you play — 25¢
OPEN BADMINTON Sept. 12, 1:00-3:30 p.m. Pay as you play — 50¢
BALLET (Beginners 6-7 years) 3:30-4:30 p.m. (Beginners 8 years and up) 4:30-5:30 p.m. (Cec. Grade 1 and 2, 7-8 years) 5:30-6:30 p.m.
JR. BADMINTON 4:30-6:00 p.m. — $6.00
GIRLS' FLOOR HOCKEY 6:15-7:15 p.m. Pay as you play — 25¢
TEEN ACTIVITY NIGHT 7:30-9:30 p.m. Pay as you play — 25¢
TEENS' POTTERY (14-18 years) Oct. 31-Dec. 5, 7:00-9:00 p.m.—6 Sessions — $12.00

FRIDAY (Sept. 20-Dec. 20)
Playtime (1-3 years) 9:30-11:30 a.m. 14 Sessions — $12.00

SATURDAY
6 Sessions $12.00
CHILDREN'S POTTERY (9-14 years) Sept. 21-Oct. 26, 10:00-11:00 a.m.
CHILDREN'S POTTERY (7-9 years) Sept. 21-Oct. 26, 11:00-12:00 a.m.
CHILDREN'S POTTERY (9-14 years) Nov. 2-Dec. 7, 10:00-11:00 a.m.
CHILDREN'S POTTERY (7-9 years) Nov. 2-Dec. 7, 11:00-12:00 a.m.

SUNDAY
FAMILY ACTIVITY Sept. 22-Dec. 15, 12:00-5:00 p.m.
FAMILY ACTIVITY Sept. 22-Dec. 15, 7:00-9:00 p.m.

FURTHER INFORMATION MONDAY TO FRIDAY 10:00 a.m.-4:00 p.m., 384-4148

GORDON HEAD RECREATIONAL CENTRE

MONDAY—Courses commence Sept. 16 to Dec. 16, 12 Sessions $12.00
TRIM AND SWIM—Advanced 7:00-7:45 p.m.
CREATIVE DANCE 1:45-2:30 p.m. Pre-school 4 to 6 years
CREATIVE DANCE 2:30-3:15 p.m. Pre-school 4 to 6 years
TAP AND ACROBATIC 3:30-4:30 p.m. Experience 1 year 5-7 years
TAP AND ACROBATIC 4:30-5:30 p.m. Semi-advanced 7-10 years
TAP AND ACROBATIC 5:30-6:30 p.m. Advanced 10 years and up
TAP DANCE 6:30-7:15 p.m. 2 Years experience 7-12 years
CREATIVE JAZZ FOR TEENS 8:00-9:00 p.m. 13-16 years
DISCOVER MUSIC THROUGH MOVEMENT 9:00-10:00 p.m. Ladies
HATHA YOGA—Beginners 7:00-8:00 p.m.
HATHA YOGA—Intermediate 8:00-9:15 p.m.

The following course will commence Sept. 16—Dec. 16—12 Sessions $10.00
PUPPETRY 10:00-11:00 a.m. Sock, Button and Paper Stack—Pre-school 4-6 years

TUESDAY—Courses commence Sept. 17 to Dec. 17—14 Sessions $14.00
BALLET 3:30-4:30 p.m. Beginners 6-7 years
BALLET 4:30-5:30 p.m. Cecchetti Standard No. 1 7-8 years
BALLET 5:30-6:30 p.m. Cecchetti Standard No. 2, 8-9 years
BALLET 6:30-7:30 p.m. Cecchetti Standard No. 1 and No. 2, 9 and up
HATHA YOGA 1:00-2:00 p.m. Beginners
HATHA YOGA 2:00-3:15 p.m. Intermediate

The following course will commence Sept. 17 to Dec. 3—12 Sessions for $18.00.
BALLROOM DANCING 8:00-9:30 p.m. Improvers

WEDNESDAY—Courses commence Sept. 18-Dec. 18. 14 Sessions $14.00.
BATON TWIRLING 4:00-5:00 p.m. 6-12 years. Sept. 18-Dec. 4, 12 Sessions $12.00
TRIM AND SWIM 9:15-10:00 a.m.—INTERMEDIATE; 10:00-10:45 a.m.—INTERMEDIATE; 10:45-11:30 a.m.—BEGINNERS

The following courses will commence Sept. 18-Dec. 4.
CREATIVE DRAMA 3:30-4:15 p.m. 7-8 years—12 Sessions — $12.00
CREATIVE DRAMA 4:30-5:15 p.m. 9-10 years—12 Sessions — $12.00
BALLROOM DANCING 7:30-10:30 p.m. 12 Sessions — $18.00

THURSDAY—Courses commence Sept. 19 to Dec. 19. 14 Sessions for $14.00
PRE-SCHOOL DANCE 9:15-10:00 a.m. 4-6 years
CREATIVE DANCE 10:00-11:30 a.m. Ladies
HIGHLAND DANCE 4:00-4:45 p.m. 6-7 years
HIGHLAND DANCE 4:45-5:30 p.m. 8-9 years
TRIM AND SWIM 7:00-7:45 p.m. and 7:45-8:30 p.m. Ladies
MEN'S FITNESS 8:30-9:15 p.m.
HATHA YOGA 9:30-10:30 a.m. Beginners
HATHA YOGA 10:30-11:45 a.m. Intermediate
PUPPETRY 3:30-5:00 p.m. 7-11 years

The following courses commence Sept. 12 until January 30, 1975. 4 Sessions of 1½ hours for $6.00.
CROCHET 10:00-11:30 a.m. Ladies. Sept. 12, 19, 26 and Oct. 3
ENGLISH SMOCKING 10:00-11:30 a.m. Oct. 10, 17, 24 and 31
OFF-LOOM WEAVING 10:00-11:30 a.m. Nov. 7, 14, 21 and 28
STRING ART 10:00-11:30 a.m. Jan. 9, 16, 23 and 30

FRIDAY—Sept. 20-Dec. 20—14 Sessions $20.00.
PALETTE KNIFE PAINTING 9:30-11:30 a.m. Adults

SATURDAY — Sept. 21-Dec. 21 — 14 Sessions $15.00.
CHILDREN'S ART PAINTING, 9:30-11:30 a.m.
SKETCHING AND SCULPTURE 7:10 p.m.

MINI-COURSES AVAILABLE AT BOTH CENTRES

Brochures available at the centre where activity takes place.

WIZARD OF ID

THE FAMILY CIRCUS

"Oh, no! Dolly brought 'tato chips instead of the tennis balls!"

DENNIS THE MENACE

'HOW'S THE CLIMATE?' "STILL CHILLY, BUT WARMIN' UP A LITTLE."

Wonderful World of Animals

By DR. FRANK MILLER

DEAR DR. MILLER: Snowball, my Samoyed, has been on a low calorie diet and believe me, I've been counting her calories for two months now. As per her doctor's instructions, I've been gradually increasing her exercise so she's now running several miles a day on the bike trail behind my bicycle. I'm very discouraged because even though she looks better, she weighs the same as she used to, after all this work and effort on her part and mine! Why? — **J. V.**

DEAR J.V.: If she looks better, you shouldn't be too discouraged. It's very possible she has actually burned up a lot of fat along the way and replaced it with muscle. Muscle weighs more than fat so she could lose fat, look better and still actually weigh the same because of increase in muscle size. (Without heavy exercise and a genuine dieting effort, this fat-for-muscle switch does not occur.)

DEAR DR. MILLER: Pinky's had her first litter and I want to give them away before we become too attached to them. So at what age do young mice eat and drink on their own? — **V. T.**

DEAR V. T.: At two weeks of age young mice will begin eating and drinking on their own, although they can't eat hard pellets until they're 18 to 20 days old. They may be weaned as early as 16 days, though giving them the boot this early might set them back slightly, so that they may never completely gain normal weight. To wait 18 days is better. That extra 48 hours enables them to handle the switch nicely and they then can be completely weaned and on their own without any setback. Pinky would probably prefer her kids to be out on their own by 21 days. If they're going to loiter around home much longer than that, consider moving them out of Pinky's quarters.

WEEKLY PUZZLE

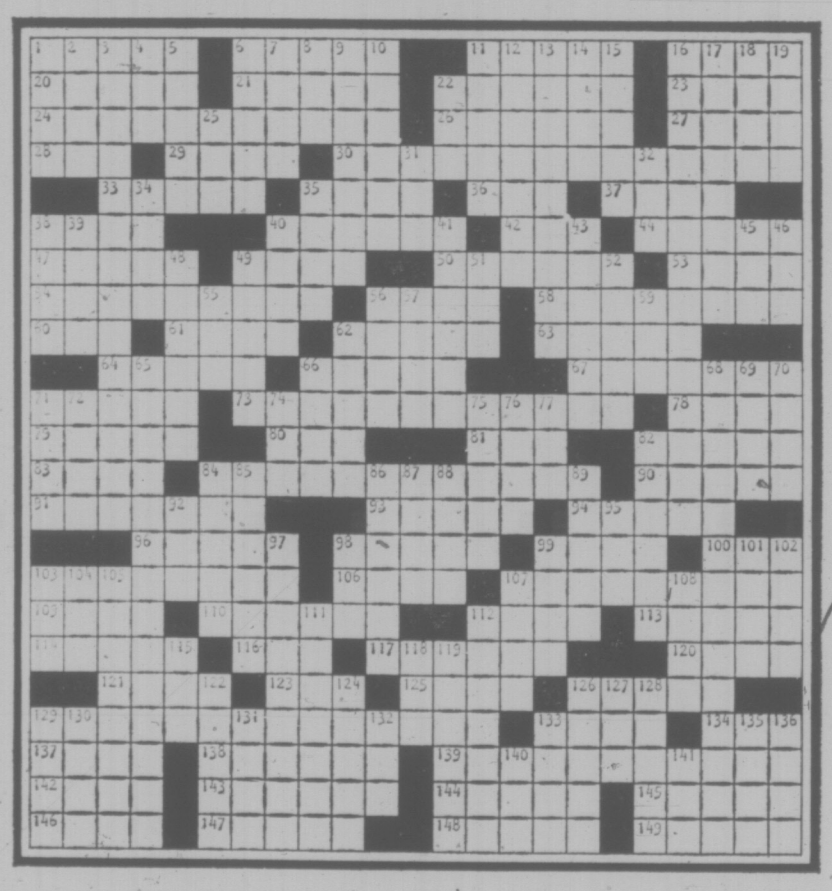

ACROSS

1 Doubles
6 Choicest
11 Roman threads
16 Cement floor
20 Liz can't—ingenue anymore, alas
21 Check the books
22 Salad or dessert
23 Headland
24 Warming platter, very irritating
26 Having a gut feeling
27 Trick
28 Israeli Aviv
29 —the mark
30 Kneading beauty treatments
33 Column fillers
35 1492 ship
36 Soft pitch
37 Wonder drug
38 Jai game
40 Snitch again
42 Ancient
44 Sacred images
47 Wedding announcements
49 Actors' climaxes
50 Questioners
53 Long of La.
54 Sutures
56 Kind of free
58 Stroked again
60 Do wrong
61 Greek goddess
62 Choral song
63 Basketball entry sound
64 Ryan or Dunne
66 Goatee
67 Skims off froth
71 Cancel
73 Handy adhesive, but irritating
78 The Elks
79 — the nose
80 Part of a curve
81 Arabs' clout
82 "Mr. Deeds" director
83 "There — an old man . . ."
84 In a thankless way
90 Public brilliancy
91 "— jolly good . . ."
93 Atmosphere
94 Aroused
96 Paradises
98 Catty sounds
99 Greek letters
100 Afternoons: abbr.
103 Millionaire's concern
106 Chase tabby
107 Pruned a roster
109 Eastern prince
110 Part of Yugoslavia
112 Solidifies
113 Watery mouth?
114 Affectation
116 Gig —, Calif.
117 Close to
120 Metropolis
121 Part of A.D.
123 Tape interruption
125 Commoner: sl.
126 Cheats
129 Manicure tool (in folders?)
133 Affectations
134 Garden tool
137 Once again
138 Don Carter's hat?
139 Big city features (cause lightening?)
142 — boy! Have a cigar!
143 And others: Lat.
144 Storehouse
145 Islamic writings
146 Cheerful
147 Senior one
148 Kind of turvy
149 Passageway

DOWN

1 SALT goal
2 Throb
3 Hero sandwich (with monkey?)
4 Brit. air heroes
5 Fred, man in iron lung
6 Leafs
7 Freshwater carp
8 Uganda's Amin
9 Fish out of water
10 Fuel gas
11 Of sound
12 Point of view
13 Malcontents
14 Siberian land mass
15 — record (wins big)
16 Pork barrel quid pro quo
17 — of court (dismiss jeering)
18 Church part
19 Angry insects
22 Roman 102
25 Rene or Etienne
31 Coolidge
32 Biol. or zool.
34 Louise
35 Tidings
38 Qualified
39 Hideaway
40 Hinds
41 ". . . streets of —"
43 Composed, as a plan
45 Born
46 The other Chaplin
48 Very tough
49 Succinct
51 Hardened
52 Backbone
55 Coffee vessel
56 Mackinaw
57 Bell town
59 Hardwood
62 Traveller's goal
65 Irritate; stroke improperly
66 Onward rush
68 Yes men; proper buffers?
69 Dumb girl
70 Theatre ticket
71 Arabic A
72 Fictional captain
74 Yellow newspaper
75 Some words
76 Ceramic
77 Everyone
82 Stopped
84 Consumers
85 French city
86 Colorful bird
87 Poet Pound
88 Ord or Lee
89 Director Peter
92 Ibo's relative
95 Bankroll
97 Disregard
98 ESP letter
99 Slithery
101 Mongrel
102 Remain
103 Siesta —
104 Aussie bird
105 Rhea, of mythology
107 Actor Jack or Clifton
108 Pack of cards
111 Raised writing
112 "It's all — me"
115 Direction
118 Finial
119 Ready
122 Round
124 —Air schools of art
126 Like pilaf
127 Long-time Bruin star
128 Japanese city
129 Exhibition
130 Word for division
131 Say — (turn down)
132 After Thurs.
133 Snakes
135 Kind of exam.
136 Slave of old
140 Mouth: sl.
141 Hilo dish

SOLUTION TO LAST WEEK'S PUZZLE

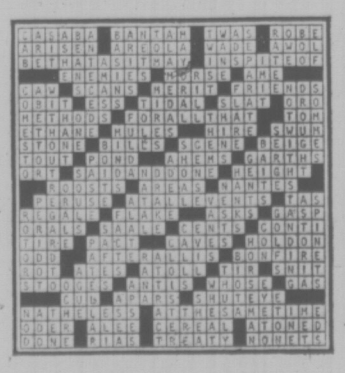

PEANUTS

BROOM-HILDA

B.C.

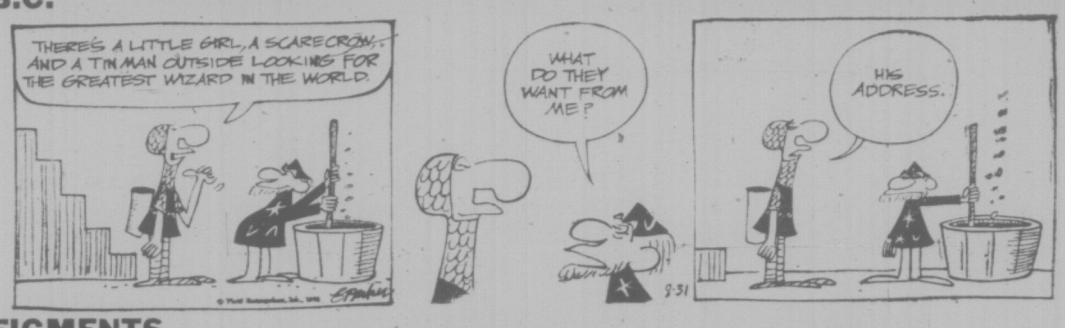

FIGMENTS

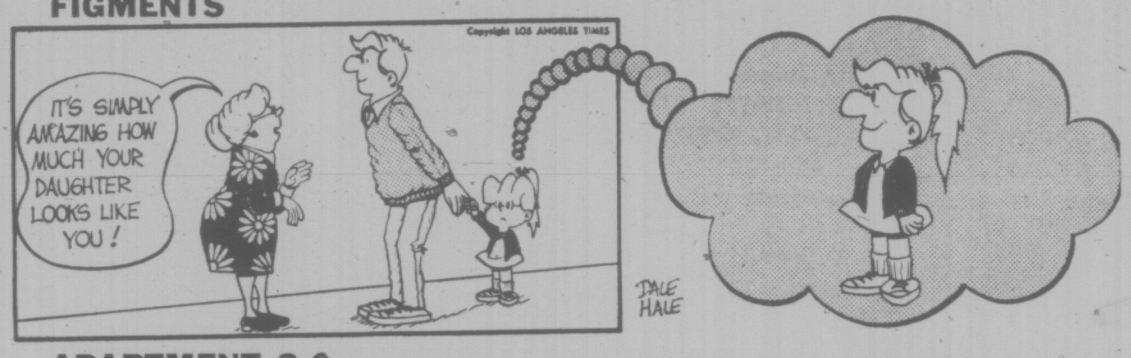

APARTMENT 3-G

MISS PEACH

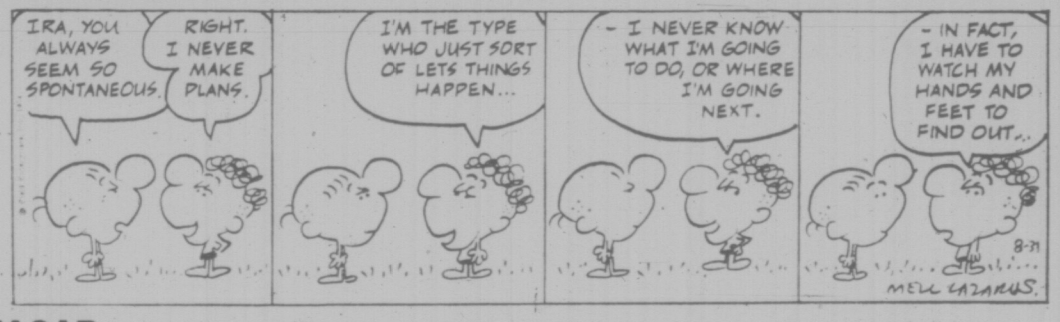

HAGAR

NANCY

MUTT AND JEFF

MARK TRAIL

PARTS OF THIS PAGE ARE IN COLOUR

Law Students Take Stage Left

VANCOUVER (CP) — The rape trial of Jim Brown was delayed while Crown prosecutor Jessie MacNeil rushed around the courtroom looking for a comb.

"Isn't this incredible?" she said when someone finally handed her one.

"Lawyers are getting vain."

Miss MacNeil had an excuse. All around her students from the University of British Columbia were setting up microphones, fussing with videotape equipment and rehearsing testimony.

The trial wasn't really a trial but a stage play designed as instruction for law students.

Co-ordinator Eric Kagna explained the program, conducted with a $6,000 grant from the provincial attorney-general's justice development commission.

"What we're doing is making instructional films for use in law schools and even in high schools that have law courses," he said.

"There's a definite need for this kind of thing. It puts into practice all the theory we've learned in law school. And since we can't take cameras into actual court proceedings, we have to stage and film the trials ourselves."

Mr. Kagna plans to produce at least six trials before September, ranging from divorce to robbery. He said he hopes the university can establish a library of hundreds of films for use by students.

Only by watching established professionals — in this case Miss MacNeil, defence lawyer H. A. D. Oliver and provincial court Judge Nick Mussallem — can students narrow the gap between theory and practice, he said.

"Don't kid yourself, both sides, defence and prosecution, are really fighting to win their cases," said Mr. Kagna.

The rape trial of Jim Brown was an example.

The case centred on Betty O'Hara, played by first-year law student Cathy Bruce, who testified she had been raped by Brown after accompanying him July 1 to the duck pond at Stanley Park to watch the sun rise at 6 a.m.

She testified that she and Brown, played by first-year law student Jonathan Rubenstein, were only casual friends and had never been sexually intimate.

Whe said when the rape occurred she had been brusied and her clothing ripped.

Her testimony was partly corroborated by newspaper delivery boy Sam Riley, 11, who said he saw Miss O'Hara run from the duck pond with he clothing ripped as he was on his way to collect his papers.

Mr. Oliver noted that newspapers don't publish July 1, the Dominion Day holiday.

Brown testified that Miss O'Hara had been a willing partner who only accused him of rape when she found out he was married.

Evidence by a policeman that Brown had told him he had perhaps been "going too far" with Miss O'Hara was ruled inadmissible when it was disclosed that Brown hadn't been permitted to call a lawyer first.

Summarizing the case, Judge Mussallem declared that although Brown had lied on at least one point in his testimony, the Crown had not proved him guilty of rape beyond a doubt. He dismissed the case.

The cameras stopped grinding and the audience applauded.

Then Miss Bruce broke the mood, dropping the O'Hara characterization.

"OK, Stanley Park tonight," she said with a grin, hugging Mr. Rubenstein.

SALLY HANNA BALLET SCHOOL
(Oak Bay Area)
CHILDREN—TEENS—ADULTS
Classes re-commence Saturday, Sept. 7. New classes commence Oct. 8. Registration Saturday, Oct. 5.
Enquiries, please phone 383-1911

BABY BEEF SALE
CONTINUES
Choice, lean Sides, about 180-200 lbs. Ideal for freezer owners as it is both lean and tender.
SIDES A-1 lb. 99c
SIDES B-1 lb. 92c
Price includes cutting, wrapping, freezing and delivering. Phone
383-8552, 383-3012, 383-2331
While Supply Lasts.
ALBERTA MEAT DIST.
1811 COOK ST.

Since 1912
A TRADITION OF COURTESY, KINDNESS AND SERVICE
Now, a large family of six Funeral Chapels: Victoria, Sidney, Colwood, Duncan, Ladysmith and Nanaimo; Sands is completely family owned, independent, a local service designed to fill the needs of our people.
All our chapels have been completely modernized and refurnished. You are welcome to come in and see the reverent surroundings.
SIX FUNERAL CHAPELS
SANDS MEMORIAL CHAPEL OF CHIMES
Victoria, B.C. Phone 388-5155
SANDS CHAPEL OF ROSES
Sidney, B.C. Phone 656-2932
SANDS CHAPEL OF HEATHER
Colwood, B.C. Phone 478-3821
HIRST FUNERAL CHAPEL (Sands)
Formerly Hirst Funeral Chapel Ltd.
Duncan, B.C. Phone 746-5212
LADYSMITH FUNERAL CHAPEL (Sands)
Ladysmith, B.C. Phone 245-2331
WESTWOOD "CHAPEL OF FLOWERS" (Sands)
Nanaimo, B.C. Phone 753-2032
Sands
MORTUARY LIMITED

GORDON HEAD RECREATION CENTRE
1744 Feltham Road
PHONE: 477-1871
SWIMMING
Fall Registration—September 3-4-5-6, 1974
Register for the following as indicated, between 10 A.M.-4 P.M.

Register TUESDAY, September 3rd for classes:
Commencing Monday, September 9th to December 16, 1974
PRE-SCHOOL—13 ½ hrs.—10 A.M.-11 A.M. Once Weekly—10.50
LADIES ONLY—13 50 Mins.—11 A.M.-11:50 A.M. Once Weekly—$13.00
SCHOOL AGE—13 ½ hrs.—3:30-5:30 P.M. Once Weekly—$10.50
13 50 Mins. 3:30-4:20 P.M. and 4:30-5:20 P.M. Once Weekly—$13.00

Register WEDNESDAY, September 4th for classes:
Commencing Tuesday, September 10th to December 17th, 1974
PRE-SCHOOL—15 ½ hrs.—10 A.M.-11 A.M. Once Weekly—12.00
SCHOOL AGE—September 10th to October 25th Twice Weekly
Tuesday and Friday 14 ½ hrs. 3:30-5:30 P.M.—$11.50
ADULT MIXED—15 45 Mins.—7-7 45 and 8-8 45 P.M.—Once Weekly—$15.00
BRONZE MEDALLION—15 2 hrs.—8-10 P.M. Once Weekly—$25.00

Register THURSDAY, September 5th for Classes:
Commencing Wednesday, September 11-December 18, 1974
SCHOOL AGE—15 ½ hrs. 3:30-5:30 P.M. Once Weekly—$12.00
15-50 Mins. 3:30-4:20 and 4:30-5:20 P.M. Once Weekly—$15.00
Commencing Thursday, September 12-December 19, 1974
LADIES' WATER EXERCISES and INSTRUCTION—15 50 Mins. 10-10:50 A.M.—$15.00
PRE-SCHOOL—15 ½ hrs. 2-3 P.M. Once Weekly—$12.00
ADULTS MIXED—15 50 Mins. 7-7 45 P.M. Once Weekly—$15.00

Register FRIDAY, September 6th for Classes:
Commencing Friday, September 13-December 13, 1974
INFANTS—14 ½ hrs. 9-10 A.M. Once Weekly—$11.50
LADIES ONLY—14 50 Mins. 10-10 50 A.M. Once Weekly—$14.00
PRE-SCHOOL—14 ½ hrs. 1-2 P.M. Once Weekly—$11.50
Commencing Saturday, September 14-December 14, 1974
SCHOOL AGE—14 ½ hrs. 10 A.M-12 30 P.M. Once Weekly—$11 50
14 50 Mins. 10 A.M.-10:50 A.M. and 11-11 50 A.M. and 12-12:50 P.M. Once Weekly—$14.00
PRE-SCHOOL—14 ½ hrs. 12 30-1 P.M. Once Weekly—$11.50
Commencing Sunday, September 15-December 15, 1974
BRONZE CROSS—15 2 hrs. 3-5 P.M. Once Weekly—$25.00
AWARD OF MERIT—15 2 hrs. 4-6 P.M. Once Weekly—$25.00

Classes to be offered:
Pre-Beginner, Beginner, Pre-Junior, Junior, Pre-Intermediate, Intermediate, Pre-Senior, Senior, Stroke Correction
ADULTS: Learn to Swim, Level One, Level Two

SILVER THREADS

VICTORIA

Monday: Centre open from 11 a. m. to 4 p.m. for drop-in, shuffleboard, pool; 7:20 p.m. — whist; 12 p.m. — bridge.

Tuesday: 8:30 a.m. — Drop-in, cards, shuffleboard, pool, library; 11:30 a.m. — Lunch; 7:30 p.m. — old-time dance, members only, 50c each.

Wednesday: 8:30 a.m. — drop-in, cards, shuffleboard, pool, library; 10 a.m. — kitchen band; 11:30 a.m. — lunch; 1 p.m. — chess club; 7:20 p.m. — whist.

Thursday: 8 a.m. — day trip to Hell's Gate; 8:30 a.m. — drop-in, cards, shuffleboard, pool, library; 11:30 a.m. — lunch; 2 p.m. — old time dance.

Friday: 8:30 a.m. — drop-in, cards, shuffleboard, pool, library; 11:30 a.m. — Lunch; 1:15 p.m. — bridge; 7:15 p.m. — cribbage.

Saturday: 11 a.m. — drop-in, shuffleboard, pool; 1 p.m. — whist, chess club; 7:30 p.m. — "500" card game.

Sunday: 1 p.m. to 4 p.m. — drop-in.

Tickets are available for a mystery trip Sept. 24 and may be obtained at the centre, call 388-4268 for further information.

Reservations are being taken now for the seven-day tour to Reno, leaving Nov. 3.

SAANICH

Monday: Centre closed for Labor Day.

Tuesday: 9:30 a.m. — carpet bowling, billiards, drop-ins; 11:30 a.m. — lunch; 1:30 p.m. — billiards, progressive whist, chess.

Wednesday: 8 a.m. — Hell's Gate Trip; 9:30 a.m. — drop-ins, billiards; 11:30 a.m. — lunch; 1:30 p.m. — billiards, drop-ins; 7:30 p.m. — dance.

Thursday: 9:30 a.m. — carpet bowling, billiards; 11:30 a.m. — lunch; 1:30 p.m. — bridge, billiards, shuffleboard, drop-ins.

Friday: 9:30 a.m. — drop-ins, billiards, shuffleboard; 11:30 a.m. — lunch; 1:30 p.m. — Jacko, billiards, drop-ins; 7:30 p.m. — progressive whist.

Saturday: 9:30 a.m. — Songmen practice; 1:30 p.m. — cribbage, billiards, drop-ins.

Trip tickets on sale for Gulf Islands on Sept. 11.

Reading and record library available.

Volunteer drivers needed to drive members to and from the centre.

Fall classes resume week of Sept. 16.

SIDNEY

Monday: Centre closed.

Tuesday: 9 a.m. — centre open; 10 a.m. — art room open for painting; 1:15 p.m. — whist.

Wednesday: 9 a.m. — centre open; 10 a.m. — novelties; noon — hot dinner; 1 p.m. — mah-jong; 7 p.m. — band practice.

Thursday: 9 a.m. — centre open; 1 p.m. — bridge; 7 p.m. — crib.

Friday: 9 a.m. — centre open; 10:30 a.m. — volunteer corps meeting; 2 p.m.

TREE CARE CORNER
Quest: Why is one side of a large shade tree in my lawn dying?
Ans: The trouble may be a girdling root strangling that side of the tree. Remove it as soon as possible
"The problem solvers"
479-8525 **GREENLEAVES TREE SERVICES LTD.** 386-1611

HIGHLAND DANCING
ADELINE DUNCAN DANCE STUDIO
Fall terms commences Saturday, September 14th
BEGINNERS ENROLL NOW
STUDIO 602 BROUGHTON ST. Phone 388-6090 385-7114

BUS SERVICE LABOUR DAY
Holiday service will be in effect on all city bus routes on Labour Day, Monday, Sept. 2
For bus information, telephone 382-6161 anytime of day or evening.
B.C. Hydro

Stretch & Sew FABRIC CENTER
REGISTER NOW for SEWING CLASSES starting
BASIC 8 PART II
Basic 8 graduates only. Monday, Sept. 16, 7 to 9 p.m.; Tuesday, Sept. 17, 9 to 11 a.m. or 7 to 9 p.m. 8 LESSONS $20.
MEN'S PANTS—Wednesday, Sept. 18, 1 to 3 p.m. or 7 to 9 p.m. 2 LESSONS $5.
MEN' JACKETS — Wednesday, Oct. 2nd, 7 to 9 p.m.; Thurs., Oct. 3, 9 to 11 a.m. 4 LESSONS $12.
THIS WEEK'S FABRIC SPECIAL
Fall Floral
POLYESTER PRINTS
60" Wide. Reg. 7.95
SPECIAL Yard 5.95
We sell Bernina sewing machines and our Bernina consultant is in our store every Wednesday, 11:00 a.m. 'til 2:00 p.m. or by appointment.
2541 Estevan Avenue Phone 592-9622

We're Moving To 2922 Tillicum
Imperial Hallmark
DRY CLEANING
OPENING TUES., SEPT. 3rd
In Our New Location
2922 TILLICUM
Entrance off Vincent
388-6211

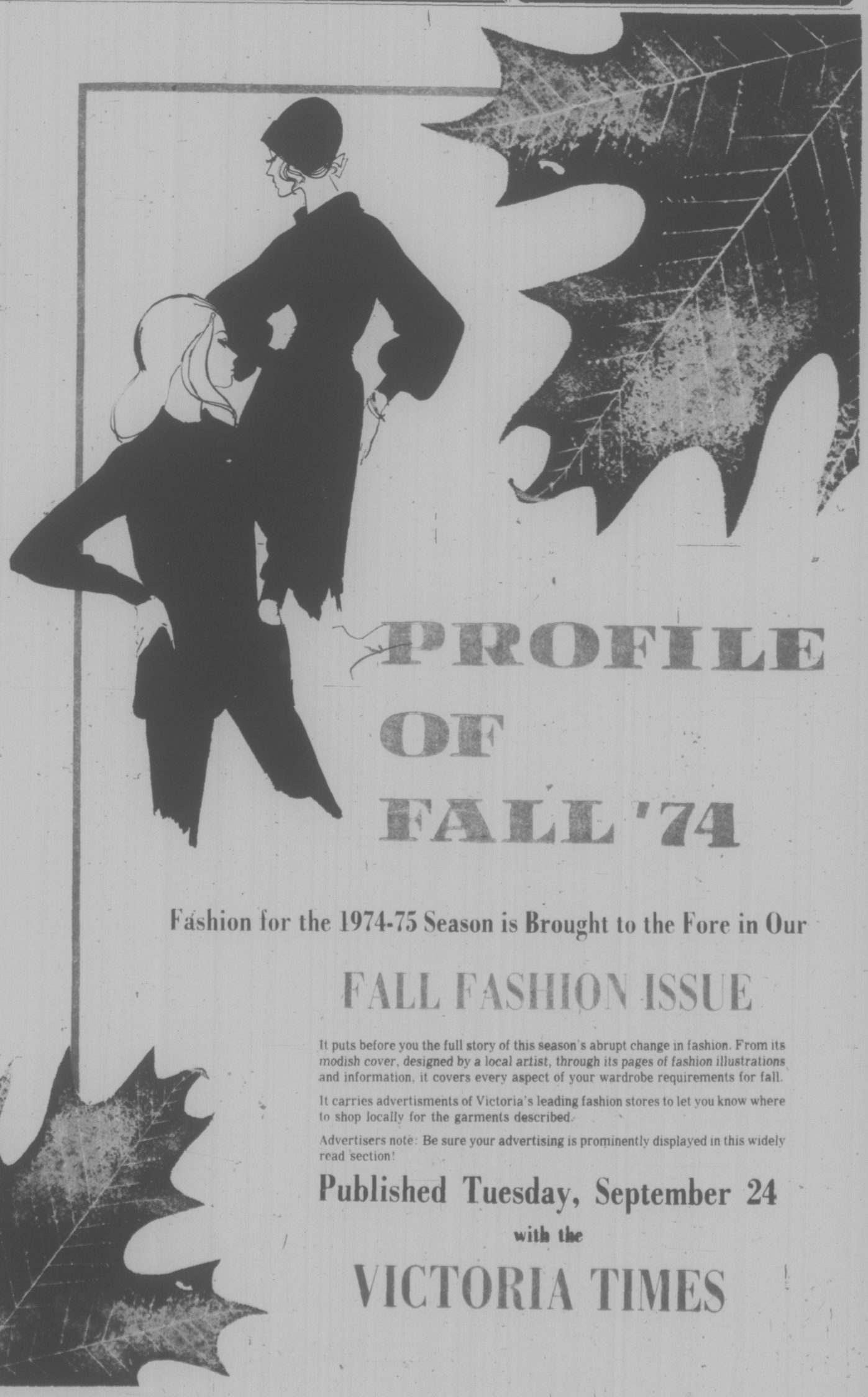

Fashion for the 1974-75 Season is Brought to the Fore in Our

FALL FASHION ISSUE

It puts before you the full story of this season's abrupt change in fashion. From its modish cover, designed by a local artist, through its pages of fashion illustrations and information, it covers every aspect of your wardrobe requirements for fall.

It carries advertisments of Victoria's leading fashion stores to let you know where to shop locally for the garments described.

Advertisers note: Be sure your advertising is prominently displayed in this widely read section!

Published Tuesday, September 24
with the
VICTORIA TIMES

John Howard Veteran Recounts Early Years

COMOX (CP) — In the early decades of this century, Canadian prisons were used to break men and then to reform them.

Silence was strictly enforced. The rule book censured "looks, winks or gesticulations."

The ball and chain were not banned until 1933.

A recognized "cure" for prisoners who strayed past the sanity limits was a dunking in a trough filled with ice and slush.

Men were broken but not always reformed. More often, they became hardened cons or dupes to be used on the outside.

When Josh Hobden was invited into this milieu in 1929, he accepted.

Although in his late 40s, he accepted the challenge to head a group from the Vancouver Ministerial Association and stayed on for 25 years, except for a period from 1949 to 1954 when he was western representative of the federal remission department, predecessor of the national parole board.

During a recent interview at his home in Comox, Joshua Dinnage Hobden, J. D. for short, recounted his involvement with the John Howard Society and prison reform.

Warden H. W. Cooper of the British Columbia Penitentiary suggested Hobden get involved and that the small group call itself the John Howard Society so as not to remind men of their past failures by using the word prisoner in the title.

Not only did Hobden feel compassion for the prisoners, but his understanding and sympathy went out to their guards.

"I could understand why various heads of institutions had the reputation of being severe," he said. "Remember, they had a job to perform, they had some very, very difficult types to handle and sometimes had to give the appearance of being a little bit more severe than they actually were."

Thais Pass China Trade

BANGKOK (UPI) — The Thai National Assembly today overwhelmingly approved legislation that could end the country's 15-year blockade of direct trade with China.

The assembly, on a 130-27 vote, approved a bill providing for government control of trade between Thailand and all Communist nations.

A government leader said the legislation was necessary before the military decree prohibiting trade with China could be repealed.

MAN NEEDS MEANING

Concern Links Church, Atheists

By REV. J. A. DAVIDSON

Marghanita Laski, an English novelist of Jewish background — she is a daughter of the late Harold Laski, the political scientist — says that she is an atheist, but an atheist with sympathy for much in the Judaeo Christian heritage.

In a magazine article she makes this point: "Useful creative dialogue between religious people and unbelievers will not be achieved by their inventing a mishmash of apparently less controversial religion, but by starting from a common core of needs and experiences, no matter what we suppose to be their source."

I am coonvinced that today there is no point of contact between religious persons and unbelievers more significant than the concern for the meaning of human existence, a concern coming out of "a common core of needs and experiences."

A character in Albert Camus's play, Caligula, expresses a characteristic mood of our time: "Here is what frightens me: to lose one's life is a little thing, and I will have the courage when necessary — but to see the sense of life dissipated, to see our reason for existence disappear, that is what is intolerable. A man cannot live without meaning."

"A man cannot live without meaning." That is almost axiomatic. And, unfortunately, a sense of life's meaning cannot be dispensed to us as a tidy packet of understanding and purpose, with all the large chunks of fear and doubt and apprehension strained out.

The meaning of life cannot be set down for us in a set of propositions and ideas. Thinking about it, no matter how sharp our intellectuality, is never enough. We must move on from the merely intellectual and recognize what many of the saints and sages through the years have recognized, that basic to awareness that life has meaning are our commitments, our commitments to other persons and our commitments to causes beyond ourselves.

Jean-Paul Sartre, the French philosopher and writer, reports that it was during the Second World War, when he was in the French underground resistance movement and in constant danger of betrayal and death, that he felt most alive and free, that he seemed most authentically human, that life seemed most meaningful for him. Sartre found that awareness of life's meaning did not come to him through his professional indulgence in heavy philosophizing, but, rather, in commitment to something significant beyond the self, commitment with personal risk in it.

Sartre repudiates the standard religious interpretations of human existence, but his own experience demonstrates something of the nature of the workings of the commitments of faith. And this, I suggest, points to a primary point of contact between religious persons and unbelievers.

"A man cannot live without meaning." That is a secular text around which many of us, believers and unbelievers, can find a common concern, a common anxiety, a common quest.

Priesthood Still Eludes Women

NEW YORK (NYT) — Women, in most Judeo-Christian religions, may be leaders of their people, they may be prophets and evangelists and they may attain their sainthood, but with still rare exceptions the sacerdotal, or priestly, function is reserved for men.

In the theologically traditional groups, the bar against women has been absolute. The current arguments in the Episcopal Church over the recent ordination of 11 women attest to the power of that injunction.

The explanation is cultural and theological. The society from which Judaism evolved was strongly patriarchal and its organization and mores were based on virtually total male supremacy. When the ancient Jews eschewed polytheism, they conceived their single God as masculine. As Jewish thought came to be elaborated in the Old Testament and in numerous commentaries on divine law, theology reinforced and hardened customary patriarchy. The priesthood was inexorably male.

Only in the last year or two have women been accepted as rabbis, and only in Reform Judaism, which has long been doctrinally radical in comparison with the Orthodox and Conservative branches.

Some 2,000 years ago, the then tiny Jesus cult introduced some modifications into Jewish theology, but without altering Judaism's basic notion of a masculin godhead, and, by corollary, a male priesthood. Not only did Jesus treat women with respect, but early post-crucifixion Christians also admitted them — to the possibility of salvation.

Women also served as deaconesses, the lowest church functionaries, into Patristic times. However, as Christianity spread in the polytheistic world, it was adopted by some peoples who had lived in a world of priestesses, such as Astarte in Phoenicia and Isis in Egypt.

"There is clear evidence that in this non-Catholic Christian world there were priestesses," according to Dr. Cyril Richardson, professor of church history at Union Theological Seminary.

Richardson cited the Gnostics and the Montanists of the first century, whose religion was syncretic because it fused opposites, in this case male and female, and recognized that women had mantic, or soothsaying powers. But the church fathers, writers of the early church whose works on the Scriptures and Christian doctrine are still considered of weight, condemned these groups as heretical and built up a body of opinion that excluded women as priests.

Augustine, Origen and Jerome went back to prelapsarian times, before the fall, and, of course, to Eve's creation from Adam's rib, to demonstrate male superiority. They also developed the theological proposition that, since Christ's humanity was male, the instrument of his grace, the priest, corresponding to the instrumentality of his flesh, must be male.

The fathers, nonetheless, often spoke of the spirituality of women, and beginning in the early middle ages, this was incorporated into doctrine through Mariology, the veneration of the Virgin, who derived her spirituality from the fact that she was the mother of Christ.

The dualism has remained. Historically, only one small exception was made, by Thomas Aquinas in the 13th century. Aquinas said that in extreme conditions, when no men were about, a woman could baptise validly. He derived this sacramental power from Galacians 3:28.

The reformation established, though not by intention, the free market in God. In the absence of infallibility, every person might apprehend God after his own reading of Scripture. The working out of the implications of this concept, eventually brought women into the priesthood, although in sparing numbers and chiefly in the United States.

Until lately most of the women in holy orders have been off the mainstream of Protestantism, as was Aimee Semple MacPherson, the evangelist, and Mary Baker Eddy, the founder of Christian Science. Recently, however, women in other groups, including Baptist, Methodist and Congregationalist, have been ordained as priests.

Despite a willingness of congregants to accept women, there is as yet no accepted redefinition of the godhead, though many theologians are working to that end. Paul Tillich and his followers, for example, sought to integrate female and male polarities in a godhead. And Karl Barth wrote of God as the Divine I (implicitly sexless) that confronts mankind as thou. Others not pragmatically that it is mankind that creates God its image, and that as mankind changes its ethos God the male undergoes fresh perceptions and could well become God the male-female.

CHRISTIAN SCIENCE
FIRST CHURCH OF CHRIST, SCIENTIST
A Branch of The Mother Church, The First Church of Christ, Scientist, in Boston, Massachusetts.
Chamber St. at Pandora Ave.
Nursery and Elevator Available
SUNDAY SERVICES: 9:30 and 11:00 a.m.
Subject: "CHRIST JESUS"
Sunday School: 9:30 and 11:00 a.m
Testimony Meeting Wed., 8:00 p.m.
Free Public Reading Room
Open Daily — 1210 Broad St.
All Are Welcome
Listen Regularly to "THE TRUTH THAT HEALS"
Sundays at 8:45 a.m.
CFMS, 98.5 mgs Chan. 12 Cablevision

CHRISTADELPHIAN
1396 McKenzie Ave.
Sunday School—9:30 a.m.
11:00 a.m.
Breaking of Bread
Lecture D.V.
7:30 p.m.
GOOD NEWS FOR A TROUBLED WORLD
F. ABEL

Saanich Community Church
(Mennonite Brethren)
5229 Cedar Hill Road
10:00 a.m.—FAMILY WORSHIP
Experience, Love and Fellowship
Pastor: B. L. Braun

WORLDWIDE CHURCH OF GOD
Affiliated with Ambassador College and Garner Ted Armstrong
SERVICES SATURDAY, 10:30 A.M.
2750 QUADRA STREET, VICTORIA, B.C.
Minister: Mr. G. Patrickson — Phone 477-4065
Listen to World Tomorrow, Broadcast 10:30 Nightly, CJVI

CHRISTIAN REFORMED
Agnes and Glanford
WORSHIP SERVICES
at 10:30 a.m. and 7:00 p.m.
Minister: Rev. P. W. DeBruyne

BAHA'I
Phone 385-8131

VICTORIA ALLIANCE CHURCH
1792 Townley Street — Telephone 592-1821
PASTOR: REV. H. G. CLARK
9:45 a.m.—Sunday School Hour. A class for every age.
11 a.m.—Holy Communion
7 p.m.—V.B.S. Program
"Holding Forth the Word of Life"

THE SALVATION ARMY
Citadel Corps—757 Pandora Avenue
Corps Officers—
Major and Mrs. Ivan McNeilly
9:45 a.m.—Sunday School
11:00 a.m.
Holiness Meeting
7:00 p.m.
Evangelistic Meeting
A warm welcome awaits you at the Army

NAZARENE
2371 Quadra Street
Rev. Eugene Culbertson
Pastor
Sunday Services:
Sunday School—9:45 a.m.
Morning Worship—11:00 a.m.
Evening Worship—6:00 p.m.

TRINITY PRESBYTERIAN CHURCH
at Gorge Shopping Centre
2964 Tillicum Road
11 a.m.—"When I Survey . . ."
Celebrating the 300th Anniversary of the birth of Isaac Watts
Rev. G. D. Smith, M.A.

KNOX PRESBYTERIAN CHURCH
2964 Richmond Avenue
11:00
"THE COVETING COMMUNITY"
Rev. A. M. Beaton, B.A.
Minister

North Douglas Pentecostal Tabernacle
Douglas at Canterbury
Pastor: Rev. Harold Pendray
9:45 a.m.—SUNDAY SCHOOL
11:00 A.M. and 7:15 P.M.
GUEST SPEAKER
REV. J. H. RICHMOND
EVERYONE WELCOME

St. Andrew's Presbyterian Church
Downtown — Douglas St. at Broughton
The Rev. Bruce J. Molloy, M.A., B.D., M.Th.
The Rev. Andrew J. Mowatt, C.D., B.A., B.D., D.D.
11 a.m. and 7 p.m.
THE REVEREND BRUCE J. MOLLOY AT BOTH SERVICES

VICTORIA TRUTH CENTRE
SCIENCE OF THOUGHT
Speaker: Rev. Charles Glauser
11:00 A.M.—"LIFE IS VARIETY"
7:30 P.M.—"FILLING IN THE GAPS"
1201 Fort St. EVERYONE WELCOME

CHURCH BY THE LAKE
(Elk Lake Baptist)
Pat Bay Highway at Elk Lake
PASTOR: REV. TED FOLLOWS
Morning Worship 10:00 a.m.
Come and Bring the Children

Emmanuel
BAPTIST CHURCH
2121 Cedar Hill Crossroad
Tel. 592-2418
Pastor: Norman K. Archer, B.D., A.L.B.C.
Lay Minister: Karl Janzen
Youth Minister: Norman Barton, M.A.
Minister of Media: Frank Martens
9:30 a.m. Family Service
11:00 a.m. Morning Worship
A CHRISTIAN IN TODAY'S WORLD (14)
"THE CLUE TO THE MAZE"
7:00 p.m. — EVENING WORSHIP
TEACH ME TO WORSHIP (4)
"HOW TO HANDLE GUILT"
Pastor Archer preaching at all services

TRINITY CHRISTIAN CENTRE
Raynor and Fullerton Just Off Craigflower
The Difference Is Worth the Distance
11 a.m. & 7 p.m.
Pastor HARALD BREDESEN

7 p.m.: "THE CROSS AND OUR CULTURED COMMUNITY"
10:30 a.m.—"PLAIN TALKING FROM MALACHI"
two tremendous themes.
Queens avenue Apostolic church
John D. Franci, Minister, 801 Queens Ave. Phone 477-6070

CENTRAL BAPTIST CHURCH
833 PANDORA AVENUE
Pastor — Rev. Robert D. Holmes, B.Th.
Assistant to Pastor—Cecil V. Eno
Associate in Christian Education — Miss Verne Scott
SUNDAY SERVICES
8:45 A.M. & 11:00 A.M.
(Two similar worship services)
"THE PERFECTER OF FAITH"
9:45 A.M.—FAMILY BIBLE SCHOOL
(Promotion Day — Sept. 8)
7 P.M.
"HEAVEN — REALITY OR MYTH?"
Farewell to the Roy Hodges Family—Returning to Nigeria.
Reports from our Young People — Home from Colombia, South America.
The Pastor Preaching
"We present Christ crucified, buried, risen and coming again."

Glad Tidings
God's Word as it is- For Men as They Are.
PENTECOSTAL CHURCH 847 NORTH PARK ST.
Christian Education Hour 9:45
★ 50 classes for all ages
★ Round up Sunday next week.
Glad Tidings Welcomes
E. A. FRANCIS 11 a.m.
President of the Northwest Bible College and
"LIFE" Pastor Hawkes 7 p.m.
Special Music Everyone Welcome
Pastors: Paul Hawkes; Colin R. Wellard; Bill Hale

Organist and/or Choir Director
Apply Victoria Press
Box 494

FOR PETE'S SAKE
will be shown on
Sunday, Sept. 1, at
PARKDALE EVANGELICAL FREE CHURCH
1095 TOLMIE AVENUE
It will be shown at 8:15 p.m. and is open to the public.
No admission charge.
Come and bring a friend.

FIRST UNITED and FIRST BAPTIST CHURCHES
(Quadra at Balmoral)
Combined Services until Sept. 1
Rev. Hugh M. Hunter
Rev. John A. Watson
Rev. Dr. J. Scott Keith
Mr. Lawrence E. Moon
MORNING WORSHIP
11:00 A.M.
"LABOUR, LEISURE, WORSHIP"
Rev. John A. Watson
SOLOIST: John H. Smith
Creche and Toddler facilities available. Summer programme for older children.
JOINT EVENING SERVICE — 7:30 P.M.
in Metropolitan United Church (Chapel)

METROPOLITAN UNITED CHURCH
Pandora at Quadra Street
FOR A CLOSER WALK WITH GOD
Ministers:
Rev. A. E. King, B.A., D.D.
Rev. E. L. Butler, B.A., S.T.M.
Rev. A. Calder, B.A.
11 a.m.
'RELIGION IS ALIVE'
Rev. A. Calder, B.A.
Male Quartette
7:30 p.m.
"SPONGES ON SPEARHEADS"
Rev. Ralph Butler, M.Sc., S.T.B.
Soloist: Johnny Gleeson
Creche and Nursery Open 11 a.m.

CENTENNIAL UNITED CHURCH
Gorge Road at David Street
(Opp. Colony Motor Inn)
Minister—Rev. John Travis
11:00 A.M.
"IN UNION"
GUEST SPEAKER:
DR. WILLARD IRELAND
(Former Provincial Archivist)
GUEST SOLOIST:
MISS SUSAN WESTMACOTT
Sunday School Commencing September 8th, at 11:00
Organist—Ian R. Westmacott, A.R.C.T.

ST. AIDAN'S UNITED CHURCH
Richmond at Cedar Hill X Road
Ministers: Rev. J. Rae Allan
Rev. Clare Homes
Music Director, Vera Barclay
Organist: Henry Pluym
11:00 a.m.
MORNING WORSHIP
Nursery Provided

Oak Bay United
Mitchell and Granite
Minister: Rev. W. Van Druten
11:00 a.m. Worship
Speaker:
REV. VAN DRUTEN
NURSERY OPEN

belmont avenue united church
Rev. Wm. B. TAYLOR
where

2023 Belmont at Pembroke
Tel. 386-2624 or 382-9528
Sunday Service - Sunday School 11:00am

christ church cathedral
Quadra at Courtney
2 blocks up from Douglas
8:00 a.m.—Holy Eucharist
9:30 a.m.—Family Eucharist
Instruction: The Dean
11:00 a.m.—Sung Eucharist
Sermon: The Rev. J. Lancaster
5:15 p.m.—Family Eucharist
Instruction: The Rev. J. Lancaster
7:30 p.m.—Evensong
Sermon: The Rev. R. C. Crawley
WEEKDAYS
Mattins 9:00 a.m.
Evensong 5:15 p.m.
Holy Eucharist:
Tuesday 11:00 a.m.
Wednesday 11:00 a.m.
Thursday 7:30 a.m.

ST. JOHN'S
QUADRA AT MASON
8:00 a.m.—Holy Communion
9:30 a.m.—Family Service
Address: Canon Grahame Baker
11:00 a.m.—Choral Communion
Sermon: Canon Grahame Baker
(Nursery facilities at 9:30 - 11:00 a.m
7:30 p.m.—Evensong
Sermon: The Rev'd. A. W. Gollmer
Thursday 10:30 a.m.
8:30 a.m.—Holy Communion

ST. MARY'S
ELGIN ROAD
The Parish Church of Oak Bay
The Ven. Hywel J. Jones, L.Th., Rector
8:30 a.m.—Holy Communion
9:30 a.m.—Family Eucharist
11:00 a.m.—Chor. Communion
Preacher: Rev. D. E. F. Moulden
7:00 p.m.—Evensong
Thursday, 10:30 a.m.—Holy Communion

ST. ALBAN'S
Ryan and Belmont
8:00 a.m.—Holy Communion
11:00 a.m.—Mattins
7:30 p.m.—Evensong
The Rev. F. W. Hayes

ST. LUKE'S
(Corner Cedar Hill and Cedar Hill X Road)
Rector: The Venerable C. E. Wolff
8:00 a.m.—Holy Communion
11:00 a.m.—Choral Eucharist
7:30 p.m.—Evensong
Preacher: The Rector

ST. MATTHIAS'
Richmond at Richardson
Rector
Rev. W. E. Greenhalgh L.Th
Assistant
Rev. David Fuller B.Sc., M.Th.
8 a.m Holy Communion
10:30 a.m. Choral Eucharist, Nursery
Sermon: The Rector
Thursdays: 10:30 a.m. Holy Communion

St. Philip's Church
Neil Street and Eastdowne Road
Rector—Rev. D. Neil Robinson
8:00 a.m.—Holy Communion
10:00 a.m.—Choral Communion
Thurs. 7:30 p.m.—Holy Communion

Church of St. George the Martyr
Cadboro Bay Road and Maynard Street
Canon Charles Bishop, Rector
Sept. 1
8:00 a.m.—Holy Communion
10:30 a.m.—Holy Communion
Baptism in place of sermon

ST. BARNABAS'
Belmont and Begbie
7:45 a.m.—Mattins
8:00 a.m.—Holy Communion
10:30 a.m.—Sung Mass
7:30 p.m.—Solemn Evensong
HOLY COMMUNION DAILY
Rector: Canon B. T. Page, M.A.
384-2978

Parish of All Saints and St. Columba
View Royal
ST. COLUMBA
10:00 a.m. Holy Communion
ALL SAINTS
8:00 a.m. Holy Communion
Rev. C. E. Lonsdale

CITY AND DISTRICT CHURCHES

LUTHERAN

GRACE LUTHERAN CHURCH
1273 Fort St. 383-5256
Lutheran Church in America
(Across from Central Junior High)
11 a.m.—Holy Communion Service
Minister: Rev. Ronald Nelson
"Come, let us worship the Lord!"

LUTHERAN CHURCH OF THE CROSS
Cedar Hill and Cedar Hill Crossroad
Alfred J. C. Johnson, Pastor, 477-3851
10:00 a.m.—Divine Worship Service
11:00 a.m.—Sunday School and Bible Class
The Church Where Families Worship Together.
Evangelical Lutheran Church of Canada (E.L.C.C.—formerly A.L.C.)
Visitors Welcome

HOPE LUTHERAN CHURCH
MISSOURI SYNOD
1924 Carrick Street off Foul Bay
The Rev. L. M. Carlson, Pastor, 592-2303
Sunday School and Bible Class, 9:45 a.m.
Worship Service, 11:00 a.m.
A Church of "The Lutheran Hour" and "This Is the Life"

GOOD SHEPHERD LUTHERAN CHURCH
2815 Cedar Hill Road
Rev. Fred Knebel, Pastor
10 a.m.—English Service
11 a.m.—German Service
11 a.m.—Sunday School

SPIRITUALIST

OPEN DOOR SPIRITUALIST CHURCH
1609 Cook Street
Sunday 7:00 p.m.—"Health"
Mrs. I. Parson
Wednesday 8:00 p.m.—R. Harris
Healing
WELCOME TO THE FRIENDLY CHURCH

SOCIETY OF FRIENDS

SOCIETY OF FRIENDS (Quakers)
MEETING FOR WORSHIP
SUNDAY, 11 A.M.
VISITORS WELCOME
1881 FERN STREET

PSYCHIC SCIENCE

VICTORIA CENTRE OF PSYCHIC SCIENCE
819 Fort Street
Sundays, 11 a.m.
Worship and Social Fellowship
Clairvoyance at every service.
Sunday School—4 to 12 years.
Mondays, between 7 and 9 p.m.—Contact Healing
Social and information period
Every first Wednesday monthly,
Tea and Psychic Readings—1:30-3:15 p.m.

EVANGELICAL FREE CHURCH

PARKDALE EVAN. FREE CHURCH
1095 Tolmie Ave. 382-7583
SUNDAY
Sunday School—10:00 a.m.
Morning Worship—11:00 a.m.
Evening Worship 7 p.m.
Pastor, Carl Klassen
479-4434 384-3646

GOSPEL CHAPELS

VICTORIA GOSPELL CHAPEL
935 Pandora Ave.
Sunday, September 1st, 1974
9:30 a.m.
Worship and Breaking of Bread
11:15 a.m.
Sunday School, Bible Class and Family Bible Hour
Speaker: Mr. Don McKenzie — Hamilton, Ont.
7:00 p.m.
Gospel Meeting
Speaker: Mr. Don McKenzie
Wednesday, September 4th, 1974
8:00 p.m.
Prayer and Bible Study

UNITARIAN

UNITARIAN CHURCH OF VICTORIA
106 Superior Street
No Service
Lake Cowichan week-end camp

FAIRFIELD UNITED CHURCH
Corner of Moss and Fairfield Road
Ministers:
Rev. H. W. Kerley, B.A., B.D., Ph.D.
Organist Ian Beadle, Mus. D.
11:00 a.m.
Rev. H. W. Kerley

CADBORO BAY UNITED CHURCH
2625 ARBUTUS ROAD
10:00 a.m.
Dr. R. A. McLaren Preaching
(Formerly of Naramata)
"What in the world is God doing?"
Guest Soloist: Judy Temple
Nursery Service Provided

REG and COLLEEN CARBOL
invite you to share
SERVICES 7:00 P.M. SUNDAYS
JAMES BAY UNITED CHURCH
Menzies and Michigan Streets
• PRAY FOR SPIRITUAL RENEWAL
• COME FOR REFRESHING
• LIVE FOR HIS COMING
For Information Call 479-5373

Grave-Moving Youths Await Death by Avenging Vampires

By ALAN HARMAN

SALISBURY, Rhodesia (CP) — Two Salisbury youths will be dead within six months if an old man's prediction comes true.

They have been warned that the spirits will seek revenge because they moved graves to make way for an airstrip in the northeast.

The ministry of roads recruited Nick Downes and Spook Franco to remove the bodies from three graves after African laborers had refused to have anything to do with exhuming them.

"We were standing at the bottom of a six-foot grave when an old African came up," Franco said. "He had lived the life of a thief and was paying for his sins by walking up and down the road carrying a sack of rubbish on his back.

"He said we would be dead because we had interfered with the graves. He said the spirits would send vampires to kill us. Then he walked away. The district commissioner's representative just smiled back and a witch-doctor who was watching blew a note on his horn.

"We had dug up three graves. Two contained bodies while the third contained ceremonial sand."

The sand had been brought from a grave in another district and indicated the reburying of the deceased. Nobody had wanted to dig up the body itself.

With the bodies exhumed, the two youths wrapped them in specially prepared shrouds and took them to the new place of burial.

"Everybody seemed to have their own way of placating the spirits for the intrusion," Franco said.

TUESDAY Woolco Spectacular

TREMENDOUS MONEY SAVING EVENT

Tuesday Only . . . Closed Monday

CHILDREN'S WEAR

Boys' and Girls' T-Shirts
Sizes 4 to 6x.
2 for 1.50

Children's Rain Jackets
Sizes 4 to 6x.
each 2.84

Boys' Pants
Sizes 4 to 6x.
pair 3.86

Girls' Slims
Sizes 4 to 6x.
pair $3

Girls' All-Weather Coats
Broken sizes 7 to 14.
each $10

Girls' Ribbed Pullovers
Sizes 7 to 14.
2 for $6

Girls' Slims
Sizes 7 to 14.
pair $3

HOSIERY — ACCESSORIES

Ladies' Bermuda Hose
Sizes 9 to 11.
2 pairs 1.97

One-Size Panty Hose
One size fits 90 to 150 lbs.
3 pairs .87

Nylon Knee High
One size.
4 pairs $1

Vinyl Tote Bag
Shoulder strap.
each $7

Youths' Terry Sport Hose
3 pairs per pkg.
pkg. 1.50

Junior Panty Hose
One size fits 60 to 90 lbs.
2 pairs $1

LADIES' WEAR

Ladies' Ski Jackets
Sizes S.M.L.
each 10.96

Ladies' Coats
Broken size range.
each $20

CANDIES — COOKIES

White Heather
Almost 2 pounds.
pkg. 2.49

McCormick's Cookies
2-lb. bag.
bag 1.14

Beaver Nuts
2-lb. bag of nuts.
pkg. 1.36

Hot Dog 'n' Orange Bang
At Carry Out Foods.
each .59

HOUSEHOLD NEEDS

Dinnerware Starter Set
16-piece set.
set 5.99

Cookie Jar
Novel styling glassware.
each 1.67

Lunch Bag
Complete with thermos.
each 4.88

Punch Bowl Set
18-piece set.
set 4.44

Vel
Limit one per customer.
each .48

STATIONERY

Towels
Two-roll package.
2 pkgs. 1.47

Tissue
Two-roll package.
3 pkgs. 1.47

Duo Tangs
Assorted colours.
6 for .83

1,000 Refills
Wide and narrow lined.
each 3.70

Photo Album
Floral design.
each 1.97

Attache Case
Sturdy plastic case.
each 6.98

BEDDING and DRAPERIES

Sheraton Sheets
Non-iron and pre-shrunk.

Pillow Cases	pair	5.86
Full Fitted	each	6.56
Full Flat	each	7.86
Twin Flat	each	6.86
Twin Fitted	each	7.66
Queen Flat	each	13.66

Royal Blanket
17"x90". Pure Wool.
each 21.98

Uni-Feather Pillow
Foam and Feathers.
each 4.86

Terylene Batting
100% Polyester fibre.
each 4.39

Jumbo Wool
8-oz. malina.
each 2.66

Shag Rug Yarn
100% Polyester.
each .95

Phentex
Soft knitting yarn.
each .93

HARDWARE — TOOLS

Raid
House and garden bug killer.
each 1.18

Garbage Can
Galvanized finish.
each 4.99

Woolco Batteries
2 per package.
2 pkgs. $2

Fire Extinguishers
For boat or car.
each 8.88

Desk Lamp
Bullet design.
each 4.88

JEWELLERY DEPT.

Watches
Novelty.
each 9.96

Electric Clocks
No winding to bother with.
each 4.99

Alarm Clocks
Key wound.
each 3.99

SPORTING GOODS

"Ace" Shot Gun Shells
.12 gauge.
box 2.22

10-Speed Bicycle
Brentwood, men's and ladies'.
each 79.77

Hunting Coats
Down insulated.
each 67.97

Gun Racks
Walnut finish.
each 6.97

Ship Holders
Rhys Davis.
each .97

Woolco DEPARTMENT STORES
A DIVISION OF F.W. WOOLWORTH CO. LTD.

Town and Country Shopping Centre
Douglas Street and Saanich

STORE HOURS:
Monday to Saturday 10 a.m. to 10 p.m.

BUY WITH CONFIDENCE
SATISFACTION GUARANTEED
REPLACEMENT OR YOUR MONEY REFUNDED

Victoria Times
SATURDAY, AUGUST 31, 1974 33
FOURTH SECTION

FIND RAISES VD CURE HOPE

NEW YORK (NYT) — A surprising discovery about the nature of the bacterium that causes syphilis has raised scientists' hopes that they can grow this organism for the first time in the laboratory and ultimately develop a vaccine against the potentially fatal veneral disease.

The discovery, that the syphilis organism requires oxygen to thrive, was reported by two University of Massachusetts scientists, Dr. Charles D. Cox and Mrs. Miriam K. Barber.

Their findings challenge conventional scientific thinking. Microbiology textbooks list the syphilis organism, a spirochete called treponema pallidum, as anaerobic, meaning that it grows only in the absence of oxygen.

Doctors have classified treponema pallidum as anaerobic since 1905 when two European scientists, Dr. Fritz Schaudinn and Dr. Erich Hoffman, discovered the pale, spiral-shaped microbe that resembles a corkscrew without a handle.

"Here it was 69 years later, and we found we still couldn't grow the organism in the laboratory," Cox said in a telephone interview from his laboratory in Amherst.

That challenge led Cox to shift his scientific interests to pyphilis. He had spent more than 20 years studying leptospira, which are closely related to the syphilis spirochete.

Cox's interests were partly based on the venereal disease epidemic that has made syphilis a growing public health problem in recent years. But Cox also said he was challenged because "very little basic rtsearch had been done on this organism.

The tendency in recent years has been to do reasearch on organisms that are easily grown."

Accordingly, Cox said he worked three months in a cubicle in the National Library of Medicine in Bethesda, Md., reading the world's literature on syphilis.

Cox's review convinced him that "no good evidence" existed to classify treponema pallidum as anaerobic. Such classification had been based on the observation that this spirochete died more quickly when exposed to air than when it was kept in an oxygen-free environmtnt.

"That meant air was toxic to treponema palladium but not that this organism was anaerobic," Cpx said.

On returning to Amherst, Cox and his technician, Mrs. Barber, used Federal funds to prove the syphilis organism was aerbic. They started with the customary means of cultivating the spirochetes, which is to grow those obtained from human syphilis cases in rabbit testicles.

Then, Cox said, "My experience with leptospira paid great dividends."

The next step will be to use radioisotopes to determine what food the syphilis organism lives on in the body.

If we can grow it, then we can do many other things like try to find out how it causes damage to arteries and the brain, if more than one strain exists, how antibiotics attack the organism, and hopefully develop a vaccine," Cox said.

Work anywhere in the world . . . enjoy unlimited opportunities for prestige . . . income . . . creative expression . . . and personal satisfaction. All this and more awaits you in the beautiful career . . . Cosmetic Arts & Sciences.
Exclusively at
INTERNATIONAL Hairdressing School
705 Johnson
386-6841, 386-7233
Please rush me, your free (30 p.m.) record, a career in the beauty profession and literature.
Name ____ Age ____
Address ____ City ____
State ____ Zip ____

Superstition?

Maybe there's more than superstition to walking under a ladder. After all there's a fellow up there with a bucket of water, washing windows. Everybody's human and he just might slip. At any rate, photographer John McKay kept watch at this testing ground, on Douglas near Yates, and his camera proves people are of two minds. He says his little survey showed more people walk under ladders than walk around. Perhaps it's not a question of superstition. Maybe it's laziness.

It Took More Than $3.50

By KHALIDMALIK
Saint John Times-Globe

SAINT JOHN, N.B. (CP) — Having only $3.50 is a big handicap when you want to start a business.

But to Raymond Fillmore, the lack of capital investment was the least of his handicaps.

His legs and most parts of his arms paralysed by polio, he set out 19 years ago to earn a living on his own.

Today, he has used that $3.50 and his determination to build up a thriving gift shop in the Saint John West Community Hospital.

The hospital includes the veteran's wing where he has lived since his polio attack 22 years ago.

Mr. Fillmore not only operates the retail end of his business. He also is the manufacturer. He makes handicrafts and weaves place-mats and women's scarves.

In fact, he has become so expert in his crafts that he has won awards such as first and second prizes in a fair in Calgary in 1972. Last year he won a bronze medal in a similar competition in Vancouver.

"I take great pride in the fact that I am earning my own living," he said. "Doctors had told me I wouldn't be able to do anything for the rest of my life. According to them, for 19 years I have been doing the impossible."

He weaves on a modified loom that can be operated by one hand.

Engagements and Weddings and Anniversaries

Engagements

Hanlon — Timms

Mr. and Mrs. Amos T. Hanlon, 1748 Lee Avenue, are pleased to announce the forthcoming marriage of their youngest daughter Dorthy Star to Paul Leslie Timms, eldest son of Mr. and Mrs. Leslie A. Timms, 3226 Wordsworth Street.

The wedding will take place at 2:30 p.m. Saturday, September 7, 1974, in Emmanuel Baptish Church, 2121 Cedar Hill Crossroad, Reverend Norman K. Archer officiating.

Pletz — McIntyre

Mr. and Mrs. Louise E. Pletz, 1645 Howroyd Avenue, are pleased to announce the forthcoming marriage of their eldest daughter, Virginia Marie, to Mr. Richard James McIntyre, son of Mr. and Mrs. James McIntyre of 2625 Avebury Avenue.

The wedding will take place in Queenswood Chapel on Saturday, September 14, 1974 at 7:30 p.m. with Father Leo Robert Officiating.

Stevens — Dibnah

Mr. and Mrs. A. D. Stevens, 3160 Carman Street, are pleased to announce the engagement of their daughter Alice Rae, to Mr. Larry Dibnah, son of Mr. and Mrs. C. R. Dibnah, of Victoria, B.C.

The wedding will take place September 28, 1974 at 7:30 p.m. in Emmanuel Baptist Church, Reverend N. K. Archer officiating.

Conarroe — Kirk

Mr. and Mrs. Ernest C. Conarroe, 1848 Fairburn Drive, take great pleasure in announcing the forthcoming marriage of their daughter Shelby Joy, to Ronald Edwin Kirk, only son of Mr. and Mrs. Thomas E. Kirk, 1531 Pear Street.

The wedding will take place on Friday, September 27, 1974 at 7 p.m. in St. Aidan's United Church with Reverend J. Allan officiating.

Arason — Clifford

Mr. and Mrs. Magnus Arason, Apt. 206-1125 Oscar Street, take pleasure in announcing the engagement of their youngest daughter Susanne, to William Douglas Clifford, son of Mr. and Mrs. W. T. Clifford, 1209 Haultain Street.

The wedding will take place on October 12, 1974, at 7 p.m. in First United Church, Reverend Hugh Hunter officiating.

Flynn — Rivers

Mr. and Mrs. Thos. W. Flynn, 8540 Moxon Terrace, Sidney, B.C., are pleased to announce the forthcoming marriage of their daughter Cheryl Maureen, to Mr. Thomas Albert Rivers, son of Mr. and Mrs. C. Austin Rivers, 250 Moss Street.

The wedding will take place on Saturday, September 21, 1974 at 6 p.m. in St. Andrew's Cathedral, Reverend Father Paul Blancard officiating.

Waterfield — Domvile

Mr. and Mrs. Ronald Waterfield, 1800 Laval Avenue, announce with pleasure the forthcoming marriage of their elder daughter Karen Jane, to Mr. Barry Peel Domvile, son of Mr. and Mrs. Compton Domvile, Victoria.

The wedding will take place Saturday, September 7, 1974, at 2:30 p.m. in Brentwood College Memorial Chapel, Brentwood Bay, Reverend Wm. Dobson officiating.

Dony — Fawcett

Mr. and Mrs. John A. Dony, 9593 Lapwing Place, Sidney, B.C. would like to announce the forthcoming marriage of their only daughter, Diane Ruth, to Albert Gabriel Fawcett, the youngest son of the late Mr. and Mrs. Loftus Fawcett of Ardrossan, Alberta.

The wedding will take place on Saturday, October 5, 1974 at 2 p.m. in the Glad Tidings Pentecostal Church, 842 North Park, Victoria, B.C. Pastor Paul Hawkes officiating.

Patterson — Conrad

Mr. and Mrs. Robert James Patterson, 924 Falaise Crescent, Victoria, are pleased to announce the forthcoming marriage of their daughter, Sandra Gail, to Mr. Lewis Gordon Conrad, son of Mr. and Mrs. Merton Conrad, 1941 Hovey Road, Saanichton.

The wedding will take place Saturday, October 5th, 1974 at 4:30 p.m. in St. Andrew's Presbyterian Church, with Rev. Malloy officiating.

Tolsma — van Wiltenburg

Mr. and Mrs. Allan Tolsma, 525 West Burnside Road, Victoria, (formerly of Winnipeg, Man.) are pleased to announce the engagement of their elder daughter, Agnes Dorothy to Mr. Jack van Wiltenburg, son of Mr. and Mrs. Cornelus van Wiltenburg, 4093 Carey Road.

The marriage plans to be announced at a later date.

Weddings

Reda — Zaccarelli

St. Andrew's Cathedral was the scene of a beautiful double-ring ceremony at 6:30 p.m. on Saturday, August 3, 1974, when Cheryl Elaine, daughter of Mr. and Mrs. Howard Zaccarelli, 883 Rockheights Avenue, Victoria, became the bride of Alfonso Reda, son of Mr. and Mrs. Pasquale Reda, 526 Esquimalt Road. The saying of the wedding vows was solemnized by Reverend D. F. Johnston.

Given in marriage by her father, the bride was radiant in a dress of nylon over taffeta, featuring a long train, high neck with appliqued lace, headpiece, and she carried a bouquet of gardenias and stephanotis. Her three-tiered chapel length veil was held in place by a matching flowered headpiece, and she carrid a bouquet of gardenias and stephanotis. Her only jewellery was a gold bracelet, a gift of the groom's father, and a pair of pearl earrings borrowed from the sister of the bride. The bride was attended by her sister, Miss Wendy Zaccarelli, as maid of honour, and Mrs. Diane Wilkinson and Miss Heather Glover as bridesmaids. They were attired in identical floor-length gowns of pale yellow chiffon over silk with long sleeves, high neck and appliques of flowers around wrist, neck and bodice. They wore large yellow nylon picture hats with matching tulle bows and carried bouquets of yellow and white roses. The little flower girl, Miss Denise Wilkinson was captivating in a floor-length, long-sleeved dress of flowered nylon over white silk, and she carried a basket of yellow and white daisies. The groom was attended by Mr. Dave Armstrong, as best man, and Messrs. Tony Reda and Tony Porco ushered the guests.

After the picture taking in the Conservatory of the Empress Hotel, a dinner reception was held in the Crystal Ballroom where the guests were greeted by the bridal party and the parents. Decorations were done by Mr. Robert Lamothe who also acted as Master of Ceremonies for the evening. The toast to the bride was made by her brother, Mr. Wayne Zaccarelli, and music was supplied by "The New Friends." Numerous telegrams were read from friends and relatives in Montreal, New York and Italy. The beautiful and unusual wedding cake was designed and made by Mr. George Wagner of the Empress Hotel.

After the reception, the young couple left on a motor trip to Edmonton, Calgary and Banff and are now residing in Victoria. Out-of-town guests included Mrs. Edith Galasso, Los Altos, California, Mrs. Frances Hertrich, of Seattle, Washington, Mr. and Mrs. Glenn Smith and daughters Tracey and Julie of North Burnaby, B.C.

Thiessen — Smyth

A lovely wedding took place August 3, 1974, at 2 p.m. in Central Baptist Church, when Pastor R. D. Holmes united in marriage Karen Marguerite, daughter of Mr. and Mrs. Don Smyth, of Terrace, B.C., and John Albert, son of Mr. and Mrs. Jake Thiessen, 1290 Pearce Crescent, Victoria. The soloist, Mr. Waldy Krahn, was accompanied on the piano by his wife, Bea Krahn. The organist was Mrs. Janet Danielson.

Given in marriage by her father, the bride was radiant in a floor-length gown of satin overlaid with lace, featurng a sweetheart neckline and long train. Her floor-length silk tulle veil was caught by an arrangement of pearl beaded rosettes and she carried a bouquet of white orchids and pink roses. Matron of honour, Mrs. Ruth Brooks, bridesmatron, Mrs. Ruth Kellock, sister of the groom, and bridesmaid Miss Christine Smyth, sister of the bride, wore identical gowns of pink nylon plisse, and carried bouquets of white carnations and pink roses. Best man was Mr. Rob Oldfield. Messrs. Mike Kellock, brother-in-law of the groom, Clinton, Brett and Kevin Smyth, brothers of the bride, ushered guests.

Following the reception at the Royal Oak Inn, the happy couple left for a motor trip through B.C. On their return, they will make their home in Vancouver. Out-of-town guests included Mr. and Mrs. Cunningham and family from Guelph, Ontario, Mr. and Mrs. Jake Thiessen and Carl from Toronto and Mr. Mike Chambers from Fort St. John.

Neil — Barnes

A double-ring ceremony was solemnized on May 18, 1974 at 7 p.m. in the Church of Our Lord, when Laura Jean, daughter of Mr. and Mrs. Frank W. Barnes, exchanged marriage vows with Bruce H. Neil, son of the late Mr. and Mrs. James Neil and step-son of Mr. W. Jackson. Reverend Dr. G. Stacey officiated with Mr. Charles Parker at the organ.

Given in marriage by her father, the bride chose an elegant wedding gown of Chantilly lace over taffeta. A soft frill bordered the high neckline of the fitted bodice and was repeated on the deep cuffs of the long Bishop sleeves. The A-line skirt softly fell into a deep flounce. A full length silk illusion veil beautified with matching lace, misted from a Juliet headpiece, and she carried a bouquet of yellow roses and stephanotis. The bride was attended by her sister Mrs. Carol Sudol as matron of Honour, Miss Wendy Jones as bridesmaid and Miss Kathy Sudol as Junior bridesmaid. They were attired in identical floor length gowns of a soft blue floral chiffon and they carried bouquets of white daisies. Mr. Toby Hird was best man; brother of the groom and Messrs. Ted Naunton and Frank Hird were the ushers.

Following a reception at the Edelweiss Club, where Mr. Douglas Shepherd proposed the toast to the bride, the new Mr. and Mrs. Neil left for a honeymoon trip to the Interior and Expo '74.

Okros — O'Gorman

Major and Mrs. W. T. O'Gorman, Washington, D.C. announce the marriage of their daughter Colleen Mary, to Alan Charles Okros, son of Captain (N) and Mrs. R. D. Okros, Victoria.

The wedding took place in the Assiniboia Christian Centre, Winnipeg, Saturday, August 24. Matron of Honour was Mrs. Marg Muirhead, bridesmaids were Nancy and Carol Okros. Jeff Hunter was best man, with David Okros and Tim O'Gorman ushers.

At the reception in the Winnipeg Inn, Bob Barr, a longtime family friend, gave the toast to the bride. The young couple will travel to Banff and Victoria before returning to Winnipeg to live.

Fernstrom — Cullin

A quiet wedding was solemnized in Victoria, B.C., Friday, August 23rd, 1974, between Sharon Louise, daughter of Mr. and Mrs. Austin Cullin, 2450 Tanner Road, Victoria, B.C. and Larry Kenneth, son of Mr. and Mrs. Stanley Fernstrom, 2007 Tanlee Terrace, Victoria, B.C.

Craig — Everett

Reverend Eric Scott officiated at a double ring ceremony on August 3, 1974 at 2 p.m. in St. Andrew's Anglican Church, Courtenay, when Kathleen Louise, daughter of Mr. and Mrs. Vincent H. Everett, was united in marriage to Mr. Douglas Warren Craig, son of Mr. and Mrs. Warren Craig of Victoria.

Given in marriage by her parents, the bride was attended by Mrs. Lorrainne Mettes, Victoria, as matron of Honour and her sister Joan Everett as bridesmaid. Mr. David Wright of Victoria was best man. Miss Lillian Pickering, White Rock, B.C., aunt of the bride played the wedding music.

A small reception was held at the home of the bride's parents, where Mr. T. W. C. Hillar, a longtime friend of the family proposed the toast to the bride. The couple will reside in Victoria.

Holts — Noble

A wedding took place June 8th, 1974, in Shady Creek United Church, uniting in marriage Marilyn Ann, daughter of Mr. and Mrs. David Noble, 5070 Lochside Drive, and John Thomas Holts, son of Mr. and Mrs. J. W. Holts, 5097 William Head Road.

Following a dinner reception at the Brentwood Inn, Mr. and Mrs. Holts left for a honeymoon Up-Island and on Mainland Points.

They are now in residence in Victoria.

Crane — Noble

Mr. and Mrs. David Noble wish to announce the marriage of their daughter Willa Jane, to Alton Milo Crane, son of Mr. and Mrs. A. Crane, 3230 Admirals Road.

The wedding took place August 23rd, 1974, at the Shady Creek United Church. A dinner reception followed at the Brentwood Inn.

Following a honeymoon in Hawaii, the couple will reside in Vancouver.

Webb — de Jager

Mr. and Mrs. G. R. Webb of Victoria, are pleased to announce the marriage of their eldest son, James Robert, to Sietske Elagonda de Jager of Portage La Prairie. The double ring ceremony took place in Centennial United Church, Tuesday, October 9, 1973, Reverend J. Travis officiating.

The bride was given in marriage by Mr. G. R. Webb. Mrs. Linda Webb was matron of honour and Mr. G. Ronald Webb, brother of the groom was best man.

Reception following the marriage was held at the home of Mr. and Mrs. R. Webb. Mr. and Mrs. James R. Webb will reside in Cold Lake, Alberta.

Campbell — Drummond

The marriage of Carol Lynne Drummond, daughter of Mr. and Mrs. Jack Drummond, and Gary Douglas Campbell, son of Mr. and Mrs. Douglas Campbell, of North Battleford, Saskatchewan, took place in St. Aidan's United Church on August 17, 1974, at 8 p.m. Reverend J. Rae Allan officiated at the ceremony.

The bride, given in marriage by her father, chose a floor-length gown of white chiffon. A Juliette cap held her floor-length veil of Chantilly lace. She carried a bouquet of white roses and baby's breath. The bride was attended by Margaret Coulter, maid of honour, and Judith Champion, cousin of the bride, was bridesmaid. They were attired in floor-length gowns of green, French Jacquard, fashioned in an Empire line with a sweetheart neckline. They carried bouquets of coral roses. The flower girl, Miss Darcey Campbell, niece of the groom, wore a floor-length gown of white Swiss eyelet with a sash of green ribbon. She carried a basket of daisies. The best man was Bob Lees and ushers were Blair Campbell and Don Drummond.

A reception followed at the Uplands Golf Club. Mr. Rupert Champion, the bride's uncle gave the toast to the bride. Music was supplied by Mr. Dennis Gibb. The bride and groom left on their honeymoon to Hawaii. On their return, they will reside in Vancouver.

Rates for publication of Wedding, Engagement and Anniversary notices, with or without pictures, available on request from the Advertising Department (Special forms to assist you in writing copy also available). Copy for weekend editions should be in the Victoria Press office no later than 5 p.m. the Wednesday prior to publication date.

BUSINESS OFFICE OPEN
8 a.m. to 5:30 p.m., Monday to Friday
(Closed Saturday and Sunday)

Court Set to Hear Murder Case Appeal

The B.C. Appeal Court will hear the appeal Oct. 22 and 23 of Jorg Walter Berger, an Austrian student found guilty in May of murdering Raymond Buckett.

The Appeal Court, which usually has five judges on a murder case, will hear the appeal in Vancouver.

Berger received a life sentence for murdering Buckett, 41, a technical officer with the Defence Research Establishment at CFB Esquimalt.

Buckett's body was found April 21 in Oak Bay's Walbran Park.

Evidence at the trial showed Buckett had been stabbed with a knife.

continuing education
LECTURE SERIES

OXFORD FOODS
271 COOK STREET
Open Daily 9-9, Sunday 10-7
Prices Effective
SUNDAY, Aug. 31 to TUESDAY, Sept. 3
We Reserve the Right to Limit Quantities

MOM'S MARGARINE 3-lb. Pkg. 1.39
WESTERN FAMILY SALAD DRESSING 32-oz. Jar 89¢
CARNATION MILK POWDER 3-lb. Box 1.79
CADBURY'S INSTANT CHOCOLATE 2-lb. Tin 89¢
LYNN VALLEY GREEN BEANS 4 14-oz. TINS 89¢
CHOICE GRADE PINE-APPLE 4 14-oz. TINS 1.00
CATELLI DINNERS 4 11-oz. Pkgs. 1.00
PERFEX BLEACH 128-oz. 89¢

VOLVO
Award Winning Service
at
McCALLUM MOTORS
1101 Yates 384-6822 382-6122

TUXEDO RENTALS
• Dinner Jackets
• Suits • Blazers
For any dress-up occasion.
SEE
TOM PRICE FORMAL WEAR RENTALS
AT WATSON'S MEN'S WEAR
1435 DOUGLAS STREET
384-4721

386-2121
Monday through Saturday
8 a.m. to 6 p.m.

CLASSIFIED ADVERTISING

Vancouver Island's Largest Shopping Centre in Print

386-2121
Monday through Saturday
8 a.m. to 6 p.m.

BOX REPLIES
All replies to private box numbers available from 8:00 a.m. to 6:00 p.m. Monday to Friday inclusive.
Victoria Press Box numbers available on request. Charge $2.50 and $4.00.

OFFICE HOURS
Classified Counter, 8:00 a.m. to 5:30 p.m. Business Office, 8:30 a.m. to 5:00 p.m. Monday to Friday inclusive.

* * *

OFFICE CLOSED SATURDAY

* * *

CLASSIFIED TELEPHONE HOURS
8:00 a.m. to 6:00 p.m. Monday to Saturday inclusive.

* * *

CLASSIFIED COPY DEADLINES
Regular classified advertisements may be placed at the counter, 8 a.m. to 5:00 p.m. on the day prior to publication, Monday to Friday inclusive. By telephone, 8:00 a.m. to 5:00 p.m., Monday to Saturday inclusive.
All classified semi-display copy must be in the possession of Victoria Press Ltd., 2621 Douglas Street, by 12 noon on the day prior to publication with the exception that copy for Sunday Colonist must be in by 12 noon Friday.

FULL COVERAGE CLASSIFIED RATES
REGULAR CLASSIFIED LOCAL RATE
One day 12c per word per day.
Three consecutive days, 10c per word per day.
Six consecutive days 9c per word per day.
1 6-pt. heading or white space allowed to be charged at 5 words. Minimum advertisement 10 words and $1.20.
Each initial, sign, group or figures and abbreviation counts as one word.

SEMI-DISPLAY LOCAL RATE
Ads requiring a style other than that mentioned above will be charged by the measured agate line (14 agate lines equal 1 inch).
One day 50c per line, $7.00 inch.
Three consecutive days, 45c per line, $6.30 inch.
Six consecutive days, 40c line, $5.60 inch.

NATIONAL RATE AND OUT-OF-PROVINCE RATE
Regular classified, 15c per word per day.
Semi-display, 60c per line per day.

Birth Notices $3.00 per insertion for standard message of 30 words or less. 10c each additional word or initial.
In Memoriam notices, Cards of Thanks, Deaths and Funeral Notices 43c per line per day. Three consecutive days $1.14.

Births, Deaths, In Memoriam Notices, Cards of Thanks, personals not accepted by telephone. Single paper rates on request.

SUBSCRIPTION RATES
Wherever carrier service in maintained, $3.00 per month.
By mail—
Canada, $3.50 per month, $10.00 per 3 months, $39.00 per year.
United States, $4.00 per month.
Saturday Only—
Canada, 25c per copy, $13.00 per year.
United States, 30c per copy, $15.60 per year.
Commonwealth and Foreign rates upon request.
Mail subscriptions are payable in advance.
Authorized as second class mail, Post Office Department, Ottawa.
Member Audit Bureau of Circulations.

TERMS OF PUBLICATION
The Victoria Press Ltd. shall not be liable for non-insertion of any advertisement beyond the amount paid for such advertisement.
In the event of an error occuring the liability of Victoria Press Ltd. shall not exceed the charge for the space actually occupied by the item in question.
All claims on error in publication shall be made within 12 hours thereafter and if not made shall not be considered. No claim will be allowed for more than one incorrect insertion not for errors not affecting the value of the advertisement.
All estimates of cost are approximate. Advertisers will be charged with space actually used.
All advertising copy will be subject to the approval of the Victoria Press Ltd., who reserve the right in its sole discretion to classify, reject or insert copy furnished.
Advertisements must comply with the British Columbia Human Rights Act which prohibits any advertising that discriminates against any person because of his race, religion, sex, color, nationality, ancestry or place of origin, or because his age is between 44 and 65 years, unless the condition is justified by a bona fide requirement for the work involved.
While every endeavor will be made to forward replies to box numbers to the advertiser as soon as possible, we accept no liability in respect of loss or damage alleged to arise through either failure or delay in forwarding such replies, however caused, whether by negligence or otherwise.

CIRCULATION REPRESENTATIVES
Duncan, Chemainus—
P. J. Rogers 746-6181
Lake Cowichan—
P. Edwards 749-6771
Nanaimo—
A. Lakey 753-2766

United States Representatives
MATHEWS SHANNON and CULLEN, INC.
New York, Boston, Chicago, Detroit, Philadelphia, Pittsburgh, Cleveland, Syracuse, Charlotte, Atlanta, Cincinnati.

DUNCAN BUREAU
Duncan Financial Centre, 435 Trunk Rd. Office and telephone hours 8:30 a.m. to 5 p.m. Monday to Friday inclusive.
PHONE DUNCAN 746-6181

CLASSIFIED SERVICE FOR DUNCAN COWICHAN RESIDENTS
Classified Ads phoned in to our Duncan office before 3:30 p.m. will appear in the following day's papers
746-6181

NOTICE OF COPYRIGHT
Full complete and sole copyright in any advertisement produced by Victoria Press Ltd. is vested in and belongs to Victoria Press Ltd.; provided, however, that copyright IN THAT PART AND THAT PART ONLY of any such advertisement consisting of illustrations, borders, signatures or similar components which is, or are, supplied to Victoria Press Ltd. by the advertiser in the form of engravings, matrices, casts, etc., and incorporated in said advertisement shall remain in and belongs to the advertiser.

PHONE DIRECT
386-2121
TO PLACE YOUR CLASSIFIED AD

1 BIRTHS

CANHAM—Born to Mr. and Mrs. Bob Canham at Victoria General on August 21, 1974, a boy, Trevor Jeffrey Robert, 8 lbs. 6 ozs. Thanks to Dr. J. P. White and nurse MacDonald.

FAGG — Marg and Dave are proud and happy to announce the arrival of their son, Michael David on August 15. Proud grandparents are Mrs. Stuart Parks, Dartmouth, N.S., and Mr. and Mrs. S. C. Fagg, Victoria.

FITZGERALD—Born to Brian and Wendy (nee Wright) 2349 Foul Bay Rd., at Royal Jubilee on August 24th, a daughter, Nicole Lynn, 5 lbs. 15 ozs. First grandchild for Mr. and Mrs. Peter Smith and fourth grandchild of Mr. and Mrs. Bill Wright. Special thanks to Dr. G. E. Cox and Maternity Staff.

MacKAY—Born to Keith and Sharon on August 24, 1974, a son Chad Keith, 6 lbs. 11 ozs. Brother to Kurk. Special thanks to Dr. Rhone and maternity staff of Victoria General.

5 DEATHS and FUNERALS

BLAY — On August 29, 1974 at the Gorge Road Hospital, Mrs. Lena Mildred Blay aged 86 years of 658 Transit Rd. Widow of Cecil A. Blay, she leaves 1 son Bruce of Victoria; 2 grandchildren; and sister, Mrs. Florence Bate of Victoria. She was a long time member of St. Mary's Anglican Church.
Funeral services in St. Mary's Church Chapel, Elgin Rd. on Wed., September 4 at 11:00 a.m. with the Venerable Archdeacon H. J. Jones officiating, followed by cremation (Flowers gratefully declined) McCall Bros. Funeral Directors in charge of arrangements.

CLASSIFICATION INDEX

VITAL STATISTICS
1 Births
8 Card of Thanks
5 Deaths and Funerals
9 In Memoriams
10 Funeral Directors

NOTICES
14 Announcements
15 Coming Events and Meetings
16 Catering, Banquets and Reception Rooms
20 Lost and Found
11 Monumentals
18 Places to Visit
17 Restaurants

EMPLOYMENT
21 Help Wanted—General
22 Office Help
23 Skilled Trades
24 Sales Persons and Agents
25 Teachers
26 Part Time—Temporary Help
30 Situations Wanted

BUSINESS SERVICES AND DIRECTORY
36 Business Services and Directory

PERSONAL SERVICES
33 Bands, Musicians and Orchestras
40 Business Personals
43 Dancing
42 Education
71 Music Teachers
39 Personals
32 Trade Schools
38 Travel

MERCHANDISING
83 Aircraft
117 Antiques
78 Bicycles
80 Boats and Marine
65 Building Supplies
93 Cameras, Supplies and Photo Finishing
127 Chicks, Poultry, Hatching Eggs, Supplies
135 Farm Implements
12 Florists
60 Fuel
97 Furniture
120 Garden Supplies
99 Groceries, Meat and Produce
130 Heavy Equipment and Machinery
128 Livestock, Supplies and Events
100 Miscellaneous for Sale
103 Miscellaneous Wanted
109 Miscellaneous to Rent
77 Motorcycles
70 Musical Instruments
125 Pets and Supplies
96 Ranges, Stoves and Furnaces
92 Sporting Goods
115 Swaps
63 Timber
98 TV, Stereo, Radio Sales and Service
112 Wanted to Rent, Miscellaneous

AUTOMOTIVE
164 Auto Body and Painting
162 Auto Repairs, Service and Towing
168 Campers, Trailers and Motor Homes
166 Cars and Trucks Wanted
150 Cars for Sale
151 Sports Cars
148 Lease Vehicles
169 Mobile Homes and Parks
149 New Car Directory
160 Parts, Accessories
158 Tires
154 Trucks and Buses
156 U-Drive and Auto Washing

ACCOMMODATION
185 Convalescent and Rest Homes
175 Hotels
178 Summer Homes, Cottages and Resorts
181 Tourist Accommodation

RENTAL
201 Apartments to Rent, Furnished
200 Apartments to Rent, Unfurnished
202 Furniture to Rent
203 Apartments Wanted
206 Duplexes to Rent
207 Duplexes Wanted to Rent
215 Halls, Warehouses, Stores and Offices to Rent
197 Housekeeping Rooms to Rent
199 Housekeeping Rooms Wanted
211 Houses to Rent, Furnished
210 Houses to Rent, Unfurnished
212 Houses Wanted to Rent
190 Room and Board
191 Room and Board Wanted
193 Rooms to Rent
194 Rooms Wanted

FINANCIAL
155 Automobile Financing and Insurance
233 Mortgage Loans and Insurance
234 Mortgages for Sale
230 Personal Loans and Insurance
235 Wanted to Borrow

REAL ESTATE
280 Acreage for Sale and Wanted
210 Business Opportunities
241 Business Opportunities Wanted
247 Commercial or Industrial Properties
258 Condominiums and Townhouses
253 Country Homes and Properties
270 Exchange Real Estate
290 Farms for Sale and Wanted
263 Garages for Sale, Rent, Wanted
293 Gulf Islands Properties
250 Houses for Sale
265 Houses Wanted to Buy
295 Listings Cancelled
268 Listings Wanted
271 Lots for Sale
294 Mainland and Out-of-Province Properties
273 Property for Sale
274 Property Wanted
244 Revenue Property
245 Revenue Properties Wanted
285 Up-Island Properties
256 Waterfront Properties
300 Churches

5 DEATHS and FUNERALS

BOURDEAU — At the Victoria General Hospital on August 28, 1974, Violet Cordelia Bourdeau, aged 73 years. Mrs. Bourdeau was predeceased by her husband, Leo, in 1964. She leaves to mourn her passing 2 sons, C. A. Campbell, Victoria; J. R. Campbell, Regina, Sask., a sister, Pearl Daugherty in Le Habra, Calif., 13 grandchildren and 5 great grandchildren.
Funeral mass will be celebrated from St. Patrick's Church on Tuesday, September 3, 1974, at 10:00 a.m. Father J. Jackson celebrant. Interment in Royal Oak Burial Park. In lieu of flowers, donations may be made to the Cancer Fund, Box 202, Victoria.

CHAMBERS: In Victoria, B.C. on August 29th, 1974, Mrs. Beatrice Chambers, age 80 years. Born in London, England and had been a resident of Victoria for the past 57 years, residing at 3907 Blenkinsop Road. She leaves her daughters, Mrs. Jack (Edna Beatrice) Marson, Victoria, B. C., and Mrs. Alex (Mary) Whyte, Honeymoon Bay, B.C., 7 grandchildren, 5 great-grandchildren.
Service will be held in the Sands Mortuary Limited "Memorial Chapel of Chimes" on Tuesday September 3rd, 1974 at 1:00 p.m. Rev. Ian H. MacDonald officiating. Cremation. Flowers gratefully declined. Those so desiring may contribute to the B.C Heart Foundation, 402, 612 View Street, Victoria, B.C. SANDS-Victoria

GRIST — In Victoria, B.C., on August 29th, 1974, Mrs. Irene Winnifred Grist, in her 87th year. Born in Halifax, Nova Scotia, B.C. since 1903. She leaves her two daughters, Rosemarie Zboyovsky, Josephine Virginia Zavaglia, North Vancouver, B.C.; 4 sons, Andrew Joseph Victoria, B.C., Gerald Charles, Duncan, B.C. and Alan Mark, Victoria, B.C.; 9 grandchildren; his brother, Mr. Peter Zboyovsky, Caycuse, B.C; three sisters, Mrs. Mary Ovcharick, Victoria, B.C., Mrs. Rose Legalett, San Francisco, Calif. and Mrs. B. Pérata, Alameda, California. Mr. Zboyovsky was formerly associated with the B.C. Forest Products of Caycuse Beach Camp, Honeymoon Bay, B.C.
Prayers will be offered in the Sands Mortuary Limited, "Memorial Chapel of Chimes", on Monday, September 2nd, 1974 at 8:00 p.m. Mass will be celebrated in St. Andrew's Cathedral on Tuesday, September 3rd, 1974 at 10:00 a.m. Rev. Father Maurice Costelloe celebrant. Interment in the Royal Oak Burial Park.
SANDS—VICTORIA

8 CARDS OF THANKS

The gratitude in our hearts can never be fully expressed, but we want our friends, relatives and neighbors to know how much their kind words and expression of sympathy have meant to us during our recent time of sorrow in the sad loss of our husband and father, Archibald A. Storey. Special thanks to those who so kindly donated to the Heart Fund, Saanich Police and Ambulance, Drs. G. Reilly, C. M. Lamplugh, Z. Hurwitz, L. Tsai, F. Perera, nurses and staff of the Eye Ward and 2nd Floor Victoria General Hospital and Reverend Laura Butler.
Sands.
—Laura Storey, Evelyn, Mary and Ralph.

The gratitude in our hearts can never be fully expressed, but we would like our friends, relatives, and neighbours to know how much their kind words and expressions of sympathy have meant to us during our recent loss of our beloved husband, father and grandfather, David R. Randall. A special thanks to the pall bearers of Masonic Lodge No. 24, Chaplains of C.F.B. Esquimalt and those who so generously made donations to the B.C. Heart Research Fund. — Wife, Jean; daughters, Barbara and aCtive; son, Dennis and families and Aunt Isabelle.

We would like to thank all the dear friends and comrades who have been so kind with flowers, cards and prayers in the loss of my dear wife Alice and our loving mother. To Miss Duff and nurses of the 4th Royal floor of the Jubilee Hospital for their loving care and devotion. To Dr. J. W. Cooper, Dr. Hough and Dr. Martin, Major D. McNeilly, Brig. A. Telfer, Brig. E. Wood and pallbearers. Also to McCall Bros. for their kind and efficient service. — Stan Martin and Family.

The family of the late Mr. Rowland (Roly) Hibberd wish to extend their heartfelt thanks and appreciation for the acts of kindness, messages of sympathy and beautiful floral offerings, from their friends, in our recent sad bereavement in the loss of our beloved husband and father. Special thanks to Dr. M. S. Wirk and associates, also the staff on 2A Victoria General Hospital. — Mrs. Doris Hibberd, Mrs. Diane Smith, Mrs. Dawn Clark.

We wish to convey our sincere thanks to our many kind friends for their cards of sympathy in our recent sad bereavement. Also, our thanks to the Doctors, the Staff at Victoria General Hospital, the Rev. A. J. Mowatt and McCall Bros. for their kind and courteous service. — Mary Jefferies and Family.

We wish to extend our heartfelt thanks and appreciation for the acts of kindness, messages of sympathy and beautiful floral offerings received from our many friends in the loss of our beloved husband, father and grandfather, George Hector Young.
— Grace Young, Glenn and Diane Young and children.

We wish to express our heartfelt thanks to our many friends and neighbours for their kindness in the recent loss of a loving and wonderful husband, father and granded. — Adele and Jamie Magoffin, Pat and Ted Floor, Ann, Bill and Michael Ilott.

9 IN MEMORIAM

COLEMAN—In loving memory of our dear wife, mother, and grandmother, Isabelle, who passed away September 1, 1973.
Gone are the days we used to share,
But in our hearts you are always there.
The gates of memory will never close;
We miss you more than anyone knows.
With tender love and deep regret.
—Lovingly remembered by husband, Brock, son Perry, daughter-in-law Rita, and grandson Mark.

MASON—In loving memory of our dear Mom and Nana (Lottie) who passed away September 1, 1973.
Always remembered — Always missed.
— Joyce, Murray and Family.

SPEAK—In loving memory of a dear husband, brother, uncle and brother-in-law, Cyril (Cy) Speak, who passed away August 31, 1969.
And while he lies in peaceful sleep,
His memory we shall always keep.
—Ever remembered, and sadly missed by your wife Ethel, Doris, Darrell and family, and Josephine.

THEY SHALL GROW NOT OLD, AS WE WHO ARE LEFT GROW OLD. AGE SHALL NOT WEARY THEM, NOR THE YEARS CONDEMN. AT THE GOING DOWN OF THE SUN, AND IN THE MORNING, WE WILL REMEMBER THEM.
—WITH GRATITUDE, SANDS.

10 FUNERAL DIRECTORS

VANCOUVER SERVING ISLAND
Sands
WE CARE
Dedicated to service
Sensible Prices
SANDS FUNERAL CHAPELS
VICTORIA 388-5155
SIDNEY 656-2932
COLWOOD 478-3821
DUNCAN 746-5212
LADYSMITH 245-2331
NANAIMO 753-2032
Your six community Chapels. Independent, Family Owned and Controlled, Sands since 1912.

INTERNATIONAL FLIGHT CARE
Specializing in shipping to or from anywhere
call collect
A Division of Sands
VICTORIA, 388-5155
SIDNEY, 656-2932
COLWOOD, 478-3821
DUNCAN, 746-5212
LADYSMITH, 245-2331
NANAIMO, 753-2032
Removal and Memorial Service
A Division of Sands
Covering Vancouver Island

McCALL BROS.
Funeral Chapels
1400 Vancouver Street
385-4465 — 385-4466 — 385-4467
Professional Service of the Highest Order . . . and at Moderate Cost
TUESDAY
McPHEE, Mr. Allan John
11:00 a.m.—FAMILY CHAPEL
WEDNESDAY
BLAY, Mrs. Lena Mildrad
11:00 a.m.—ST. MARY'S CHURCH CHAPEL (Elgin Rd.)
MORGAN, Mrs. Marion
2:45 p.m.—FAMILY CHAPEL
THURSDAY
MAHAFFEY, Mrs. Jeanette
3:00 p.m.—FLORAL CHAPEL

THOMSON & IRVING
Funeral Chapel
Est. 1906 — Formerly of Winnipeg
A Dignified and Understanding Service at Moderate Cost
PRE-NEED AT NEED
SHIPMENTS
1625 Quadra St. Phone 384-2612

CUNNINGHAM FUNERAL CHAPEL
(Formerly Chaplin's)
1155 Fort Street
Phone 384-5512 or 384-8626
Offering dignified moderate services for all. Geo. S. Cunningham, owner, manager.

HAYWARD'S CHAPEL
Ready to carry out the family's wishes, quietly, sympathetically, with efficiency and dignity.
386-3505
734 Broughton St.

FIRST MEMORIAL SERVICE
Undertakers for the Memorial Society of B.C. 658-5244

11 MONUMENTAL

STEWART MONUMENTAL Works Ltd.
EST. ESTABLISHED 1896
Memorial of Distinction
Marble fireplace and tabletops
1403 May ST. 384-3452

MORTIMER'S MONUMENTS
ESTABLISHED 1877
"The Finest in Craftsmanship"
633 DAVID ST. 383-6421

14 ANNOUNCEMENTS

ESQUIMALT FIGURE SKATING CLUB
Registration: Esquimalt Municipal Sports Centre
Tuesday: Sept. 3rd — 6:00-8:00 p.m.
Thursday: Sept. 5th — 6:00-8:00 p.m.
Tiny Tots — $10.00
Juniors $17.00
Intermediaters — $24.00
Seniors — $30.00
Family — $60.00
Associate member (non-skating) $2.00

IN MEMORIAM DONATIONS
to be used exclusively for
CANCER RESEARCH
should be directed to
CANADIAN CANCER SOCIETY
857 Caledonia Ave., Victoria

PUBLIC SPEAKING COURSE
Learn to express yourself with help from the Jaycees. Sept. 9, come to the free introductory night for 16 week course. 3880 Quadra St., 7:30 p.m. For more information 383-4521 between 11-3, Monday - Friday.

OLD TIME DANCE
Owing to sale of Lake Hill Hall, is cancelled for the present. Watch for further announcements. Columbian Orchestra.

16 CATERING, BANQUETS and RECEPTION ROOMS

THE ROYAL SCOTTISH COUNTRY DANCE SOCIETY (VICTORIA BRANCH)
Classes of instruction in Scottish Country Dancing for Beginners, Juniors and Intermediate dancers will be held at Sir James Douglas School Auditorium on Monday, Tuesday and Wednesday evenings from 8:00 to 10:30 p.m. Monday, September 16th — Beginners. Tuesday, September 17th — Juniors (age 11-16) (6:30 — 9:00 p.m.) Wednesday, September 18th — Intermediate. These classes run from September through to April at a cost of $16 each (Juniors $11.00) for the full term. An Open House will be held on Monday, September 16th at 8:00 p.m. Come and see what you have been missing. Casual dress with soft shoes is worn. For further information concerning Scottish Country Dancing, please phone: Mr. J. Ghanam, 598-8583 or Mr. G. Dunn, 598-6547.

15 COMING EVENTS and MEETINGS

Army, Navy and Air Force Veterans
BINGO
EVERY SUNDAY
7:00 p.m.
THE CURLING RINK
NO GAME UNDER $30
FIRST JACKPOT $100
SECOND JACKPOT $200
20 GAMES
Admission Card $1
OR
6 Cards for $2
ALL
GOOD NEIGHBOR GAMES
FIVE EXTRA GAMES
NOT LESS THAN $100
25c A CARD
FREE PARKING
In Aid Of:
—Senior Citizen's Housing
—Veterans' Benevolence
—Juvenile Sports

GORGE SOCCER BINGO
EVERY MONDAY,
7:30 P.M.
ST. JOSEPH'S HALL
745 W. BURNSIDE
DOOR PRIZES, NOVELTY GAMES
HIDDEN ENVELOPE
$15 $25 $50 GAMES
56 No's $320
Over 56 No's $100
5 EXTRA GAMES

CLASSICAL BALLET
UNDER THE DIRECTION OF AVRIL JOHNS
FROM ENGLAND—U.S.A.
Classes for children and young adults, at all levels of advancement. To be offered in several locations.
CADBORO BAY — CORDOVA BAY
ESQUIMALT—VIEW ROYAL
Classes commence the week of Sept. 9th. REGISTRATION Aug. 26th to Sept. 7th. For further information Call 598-8179 between 9 a.m. and 11 a.m.

BINGO
Non-Status Indians
Langford Legion
Branch No. 91
Monday — 8 p.m.
6 cards — $2
Extra cards 25c
Everyone Welcome

RENO
Sept. 29-Oct. 5.
4 nights at Reno.
4 nights at Reno.
Gift coupons each day.
$90 each double
$95 each twin
One tour only—book now.
LILMURA TRAVEL CLUB
384-9238 after 6 p.m.

SWIM CLASSES
Victoria Chinatown Lions Swim Club. Family Water Safety Swim Classes. Fall Session begins Sunday, Sept. 15, at Crystal Pool. For information and registration, phone or call at the Douglas Pharmacy, 1469 Douglas Street. 385-1541.

VINTAGE MOTORCYCLE group, first Victoria Meeting, 1896 San Pedro Ave., September 29, Sunday, 7 p.m. Our mother group was organized in Toronto in 1968. Mention this to riders. Phone 477-8152.

FREE LECTURE
HOW TO QUIT SMOKING
YM-YWCA, 880 Courtney St., Wednesday, September 4, 8 p.m. Also watch Channel 6 TV Tuesday, September 3 at 2 p.m. Open line discussion on quitting smoking.

MEMBERSHIP TICKETS FOR the Women's Canadian Club for the year 1974-75 will be on sale on Thursday, September 5, at Eaton's Ticket Office from 10.00 a.m. to 4.00 p.m. The annual fee is $5.00. New members are welcome.

MYSTERY TOURS
Leaves V.I. Coach Lines depot every Sunday at 1:30 p.m. Rtn 5 p.m. $4.50 includes tea. 385-4411.

20 LOST and FOUND

LOST — COLLIE SHEPHERD cross, rust color, medium size, has identification tattoo in ear. Missing since Aug. 3. Any information pertaining to this dog would be appreciated. K.H.H. P.O. Box 1720 or 382-0442.

LOST: GREY PART PERSIAN male cat, "Tobey." Missing since August 22, Fairfield, Richmond area. 598-7027.

LOST — LARGE NEUTERED male blue point Simaese cat, (cream and gray). Very friendly. Reward. 385-1728 after 4:30 p.m.

LOST: GERMAN SHORTHAIR, liver and grey Lab Retriever, black turning grey. Reward. 478-1520.

LOST: BLACK POODLE, VICINITY Wilkinson and Interurban Rds. Answers to the name "Cinders." Red collar. Reward. 479-3703.

LOST — MAN'S GOLD WRIST watch Wednesday, August 28, Beacon Hill Park. Reward offered. 383-9368, 388-5525.

LOST: WALLET IN ROYAL Bank parking lot, Douglas St., near Red Lion Inn. Phone Al, 652-1578. Reward.

LOST: SIBERIAN HUSKY, female, black with white markings, Elk Lake-Cordova Bay area. Reward. Phone 658-1055.

LOST: CREAMY BUFF TERrier-poodle cross, 2-year-old female, blue collar, child's pet, reward. 592-4503.

LOST—BROWN AND WHITE male Chihuahua, desperate; reward offered. 478-7493.

LOST — PURE BLACK KITTEN, four months old, 592-9805 Vicinity of Foul Bay and Cadboro Bay.

LOST: 4 BLUE DIETETIC DEPT. uniforms, Jubilee Hospital area, reward. 385-7038.

FOUND: MALE BLACK KITEN, corner Linden and Rockland. 384-1616.

LOST: LARGE GREY AND white male tabby cat. 388-5651.

21 HELP WANTED GENERAL

ADVERTISEMENTS IN THIS CLASSIFICATION MUST COMPLY WITH THE BRITISH COLUMBIA HUMAN RIGHTS ACT SEE COLUMN 1

FOR RETAIL AND WAREHOUSE work in farm and garden supply store. Experience in farming or gardening preferred but not necessary. Interest in agriculture and horticulture essential. Opportunity for advancement to a suitable applicant. Reply in own handwriting, giving full particulars to Box 487, Victoria. Buckerfield Ltd., Victoria.

CAPABLE PERSON TO ASSIST in auto repair and service station work. Experience not necessary. 5-day week. Apply Dowman Service, 724 Johnson St.

FULL AND PART TIME CASHiers wanted, experience preferred, good wage to reliable and responsible persons. Please apply Gulf, 2670 Douglas.

WANTED IMMEDIATELY, EXperienced general maid, 7:00 a.m. - 1:00 p.m., Monday-Friday. Newport Guest House. 598-3812.

21 HELP WANTED GENERAL

FIRST OFFICERS-AIRCRAFT
VICTORIA
The Department of Transportation and Communications has immediate opportunities for FOUR qualified First Officers for the Provincial Government Aircraft. The successful candidates will be under the direction of the chief executive pilot and will be responsible for transporting members of the government on mainly routine assignments, in fixed-wing aircraft; to prepare flight plans and to perform related duties as required.
Requires, preferably, Secondary School graduation and a valid commercial licence (unrestricted); must have a multi-engine rating; a multi-engine instrument rating; (Class 2 or better) and a good knowledge of the geography of operatonal areas; a working knowledge of air regulations, air navigation orders and air routes; a minimum of 500 hours pilot-in-command time including multi-engine and night time; demonstrated ability to test aircraft, equipment and some safety devices; experience in meeting the public; physically fit.
SALARY (1973 rate) — $779-$936.
Obtain applications from the PUBLIC SERVICE COMMISSION, 411 Dunsmuir Street, Vancouver, OR 544 Michigan Street, Victoria, and return to VICTORIA by September 11, 1974.
COMPETITION No. 74:2441.

SUPERVISING CHILD CARE COUNSELLOR
BURNABY
The Mental Health Branch, Provincial Government, has an immediate opportunity for a qualified person to be employed at the Mental Health Centre. The successful candidate will be responsible, under direction, for the supervision of subordinate staff and to assist in the program of planning of a pre-school day centre for emotionally disturbed children; to participate in the specialized therapeutic care of young children with various psychiatric conditions and to liaise wth parents and various agencies.
Requires a recognized degree in behavioral sciences, or education; OR, a diploma in pre-school education or nursing; OR, equivalent combination of experience and education; considerable experience as a child care counsellor or equivalent, including supervisory duties, and preferably, experience in a clinical setting, working with disturbed children.
SALARY (1973 rate) — $837-$1,011.
Obtain applications from the PUBLIC SERVICE COMMISSION, 544 Michigan Street, Victoria, and return to the PUBLIC SERVICE COMMISSION, Valleyview Lodge, ESSONDALE, by September 18, 1974.
COMPETITION No. 74:1313C.

OFFICIAL REPORTER
NANAIMO
The Department of the Attorney-General, Provincial Government, urgently requires a qualified person for the Provincial Court. Under direction, to report the verbatim proceedings of legal hearings and prepare transcripts as required; to file an accurate extension and transcript proceedings in the office of the District Registrar of the Court; other related duties.
Requires Secondary School graduation and completion of formal training on verbatim reporting, or equivalent; a thorough command of English and a minimum of two years' experience in similar duties; requires a minimum of 200 words per minute, shorthand or steno-type, and rapid accurate typing.
SALARY (1973 rate) — $703-$837.
Lesser qualified applicants may be appointed at salary range $614-$727 (1973 rate).
Obtain applications from the PUBLIC SERVICE COMMISSION, 544 Michigan Street, Victoria, and return by September 18, 1974.
COMPETITION No. 74:2480.

PLANT MESSENGER
Victoria industrial firm has immediate opening for an energetic plant messenger-office assistant.
Duties include distribution and collection of mail from offices throughout large plant, metering and recording of outgoing mail and performance of various clerical responsibilities.
Previous experience is desirable but is not essential.
Aptitude and desire to learn are important.
Salary $487-$507 per month, with good fringe benefits and working conditions.
Applications should be in writing, stating education, age, references, and previous experience, if any.
Reply to P.O. Box 1030, Victoria.

WHITE SPOT LTD.
DOUGLAS CALEDONIA
We now have openings for full time waiter-waitresses. Applicants should be neat in appearance and able to work any shift, weekends included. Meals, skirted uniforms and other company benefits. Apply between 2-5, 7-10.

CLERICAL WORKER
Part time Clerical Worker to attend to correspondence, records and payroll. Good fringe benefits and working conditions in new Hospital. Mail handwritten applications, giving experience and references to Administrator Saanich Peninsula Hospital, P.O. Box 10, Saanichton.

DENTAL ASSISTANT. COLWOOD area. Experience preferred, but not necessary. Reply in own handwriting, stating age, experience, and salary expected to Victoria Press. Box 514.

URGENTLY NEEDED APPRENtice hairdresser or someone with knowledge of hairdressing. 382-4652 between 9 and 4, Tuesday to Saturday.

STUDENT FOR BABYSITTING, walking distance of Beacon Hill School. 3-6:30, 3 days a week. Phone 386-9735.

NURSES AIDES REQUIRED, relief shift and 4:00 p.m. - 12:00 midnight in small rest home. 598-7721.

BABYSITTER FOR ACTIVE 15 month old girl, my home, Quadra-Tattersal area, Monday to Friday 8 a.m. to 5:30 p.m. 383-7282.

MATURE PERSON REQUIRED to work in produce and groceries, apply Farmers Meat Market, 1610 Island Highway, 478-1423.

21 HELP WANTED GENERAL

ADULTS NEEDED IMMEDIATELY
Housewives
Senior Students
Pensioners
Working Adults
Augment your income with an adult size Colonist Apartment Route in the area of James Bay.
Monthly profits range from $80.00 to over $135.00 per month depending upon route size.
With less than 1¼ hours delivery time in the early morning there is no interference with studies or most working hours.
Must have means of carrying papers from depot to route. To apply or for further information contact Mr. B. Hill, in the Circulation Department, 383-4111. Do this today or send your application in by mail.

BOYS - GIRLS 12 Years Old and Over
For Delivery of Daily Colonist in area of
Cook-Hillside,
Prior-Hillside
Tolmie-Quadra
$39 to $60 or more a month
Semi Retired or Retired Persons also Considered
Contact E. Crone—383-4111

VILLAGE OF PORT ALICE ICE MAKER
An ice maker is required, in the Port Alice arena to commence duties Sept. 16, 1974. Curling ice experience is preferred but not essential, knowledge of hockey ice, ice making techniques and building maintenance is required. Excellent fringe benefits. Salary $845-$898-$940 per month depending on experience and qualifications. Applicants are requested to write or telephone 284-3913 as soon as possible to the undersigned. Rick Buxton, Arena Manager. Box 130 Port Alice B.C.

PAUL'S Restaurant
Has immediate openings for waitresses and waiters, full time. Only those with experience need to apply. Paul's Restaurants, 1900 Douglas St.

MCDONALD'S
Part and full time help required, flexible hours, for high school, University students, and housewives with children in school. Apply between 2-5 p.m. at 1567 Cedar Hill X Rd.

YOU DESERVE A BREAK TODAY
FULL OR PART-TIME STUIENT or graduate with geography, knowledge of sales, and commercial practice. Duties would include marketing research (domestic and foreign market), also assisting sales personnel. Applicant must have initiative, interest, attractive personality and ability to meet the public. For personal consideration, for interview, call 382-4228.

MACDONALD'S WANTS YOU
FULL OF PART-TIME DAYS
Monday to Friday. Inquire 9-11 a.m., 2-4 p.m. MacDonald's Restaurants, 980 Pandora.

SARAH COVENTRY
Canada's leading fashion jewelry company needs managers and demonstrators to show their August and Christmas lines. No experience needed. No investments. Excellent weekly earnings. Call 384-8842.

REQUIRED IMMEDIATELY store detective, experienced preferred but not necessary, training provided. Starting wage $2.75 per hour, car is essential, phone 386-9441 for appointment between 12-5 p.m. Monday thru Friday.

LIVE-IN HOMEMAKERS
Opportunities for semi-retired ladies to help their local communities. Your experience needed by HEALTH CARE SERVICES UP JOHN LIMITED. Call us at 388-6639 Monday - Friday 9-4:30.

DRIVE-IN RESTAURANT
For day shift 10 - 6 p.m., steady job for mature person with experience in serving at window and grill cooking etc. Above minimum wages to capable worker. Apply for interview after 1 p.m. 382-1222.

EXPERIENCED DRAPERY seamstress wanted; good working conditions. Apply in person to Imperial Draperies Ltd., Shelbourne Plaza, 3639 Shelbourne St.

URGENTLY REQUIRED MAture person to babysit 2 small children ages 1 and 2. VicWest area. Own transportation required. 388-7683.

LAND SURVEYOR REQUIRES chainman in Victoria. Must be fully qualified. Write Victoria Press. Box 504, stating previous employers.

URGENT. SITTER FOR TUESday Sept. 3, 2 girls, school age, Oaklands area please. 383-3049.

WAITRESS OR WAITER, FULL or part time. Experienced. Generous bonus for right person. Apply Cordon Bleu, 820 Esquimalt.

BABYSITTER FOR 2½ MONTH old boy, 6+ hours a day, Monday-Friday. Our apartment, K-Mart area. 477-3919.

NEED BABYSITTER FOR 1½-year-old girl, your home near Wilson Inn. State days and phone 382-4592 evenings. $90 month.

BUILDING CUSTODIAN WANTED for downtown bank, part time morning work. Apply to Victoria Press. Box 482.

ORGANIST WANTED. SUBURban Victoria church with pipe organ. Apply Victoria Press. Box Box 491.

RELIABLE COUPLE WANTED for evening janitorial work. Must have own transportation. 479-5733.

WARD-AIDE FOR PERSONAL Care Home, training provided, able to live in. 385-4922.

WANTED: MATURE CHAMBERmaids, full and part-time. Apply Paul's Motor Inn, 1900 Douglas St.

COOK REQUIRED, MALE OR female. Apply in person to the Crest Motor Inn, 455 Belleville St.

COMPANION-HOUSEKEEPER Call 479-8407.

21 HELP WANTED GENERAL

Engineering Assistant
for
SCHOOL DISTRICT No. 61
(Greater Victoria)
Responsibilities:
Responsible for performing a variety of drafting tasks, requiring the application of fundamental mathematical, engineering, and drafting skills for the preparation of rough and finished engineering, architectural or topographical maps, plans, drawings or copies; providing levels and grades for construction projects.
Qualifications:
Grade twelve; graduation from Technical or Vocational School in field of engineering or drafting or equivalent education through experience; a knowledge of the principles, techniques and terminology of civil engineering and architecture; a working knowledge of surveying and drafting instruments and methods; and some experience in surveying, drafting or construction work.
Salary Range:
$5.03 to $6.12 per hour.
Applications in writing stating age, experience, qualifications, references, and telephone number will be received by the Personnel Officer, P.O. Box 700, Victoria, B.C. up to 12:00 noon on Wednesday, September 4, 1974.

CONSTRUCTION MANUFACTURING and DESIGN
Supervisors, managers, tradesmen, technicians and professionals, etc.
as well as
ESTIMATORS and DRAFTSMEN
Architects, engineers, and designers seeking only top jobs from (tax free)
Africa and Bahamas
as well as
LOCAL AND NATIONAL JOBS
should contact in strictest confidence
A. Copeman, P. Eng.
Floor 31-1733 Comox St., Vanc

21 HELP WANTED GENERAL

JOB TRAINING

May Be The Answer

Consult your Canada Manpower Centre if you are interested in any of these courses. The first move is up to you. An experienced counsellor will help you decide whether the Canada Manpower Training Program can work for you.

There are openings in the following courses:

Instrumentation For Power Engineering.

The Vancouver Vocational Institute offers certified Stationary Engineers this four-week course dealing with the principles and central functions relating to power and process instrumentation and controls. This course begins September 16th and is unlikely to be repeated this year.

Hairdressing

Seven months of training at the Vancouver Vocational Institute prepares students for entry into the hairdressing trade as an apprentice. Training is on day shift hours and commences September 30th and graduates will be granted one year credit towards the two-year apprenticeship.

Steel Trades Upgrade

Eight weeks of training is available at B.C. Vocational School, Burnaby, to upgrade any structural steel worker, steel fabricator, shipyard welder or welder who may be required to test under the auspices and approval of the Canadian Welding Bureau. The course begins October 28th.

Beef Production

Kamloops offers an eight-month course beginning this fall, teaching improved management practices in order to increase beef production efficiency. Designed for those who want to work towardd management of ranches in B.C., the course will cover a wide range of topics, including irrigation, ranch economics, field crops, range management, cattle diseases, genetics and breeding, cattle nutrition, marketing and field laboratory practice.

Engineering Marine and Power

Upgrading training for the certification of Marine and Stationary Engineers is available at Victoria commencing September 3rd. Training is available for all classes of certificates.

Cook Upgrading

Up to 13 weeks upgrading training in a wide variety of options become available at Victoria, September 30th for experienced cooks.

Welding Upgrade

Upgrading for welders wishing to obtain DPW 1, 2, 3, 4 at TIG certification is available at Victoria commencing September 30th. Training spaces will become continuously available in this course that runs through June 1975 as the average time required to gain certification will be only a few weeks.

Industrial Recorder and First Aid

Five months of training leading to an Industrial First Aid "C" ticket with typing, report writing, W.C.B. regulations, filing, office practice, business machines, payroll deductions and labour legislation is available at Nanaimo beginning September 30th.

Keypunch Operator

Training for keypunch operators is available in Victoria beginning September 30th. This eight-week course teaches keyboard in alpha and numeric modes, preparing and punching program cards and verification. Students are expected to attain a speed of 8,000 keystrokes on this course.

Mining Underground

Mining companies from all over Western Canada hire trainee miners from the B.C. Mining School at Rossland in this 12-week course students learn timbering, pipefitting, track laying, how to operate mining equipment and how to handle explosives. Next course begins September 23rd.

Machine Shop Upgrade

Up to 26 weeks of updating and upgrading training is available to journeyman machinists wishing to attain TQ certification. Training begins October 1st at the Vancouver Vocational Institute with hours of 3:00 p.m. to 10:00 p.m.

Logging-Chokerman Training

There will be a continuous intake of students each Monday at Nanaimo into this two-week course. The course will consist of 20 hours theory and 40 hours practical logging site work in the setting of choker cables under coastal logging conditions.

YOUR JOB IS OUR JOB

CANADA MANPOWER

JOB INFORMATION CENTRES
1415 Vancouver St.
614 Yates St.

CODING SUPERVISOR
VICTORIA

The Department of Finance, Provincial Government, has an immediate opportunity for a person to supervise the operation of the coding room of the Controlling and Audit Branch. Under direction, to allot new supplier numbers as required to service vouchers and supervise the monthly check of previously coded vouchers; to allocate work load and perform other related duties. Requires, preferably, Secondary School graduation and a minimum of two years' experience as a Coder or equivalent and preferably supervisory experience; a thorough knowledge of all procedures involved.
SALARY—(1973 rate)—474-$557.
Obtain applications from the PUBLIC SERVICE COMMISSION, 544 Michigan Street, VICTORIA and return by September 18, 1974.
COMPETITION NO. 74:2120A.

CARPENTERS, ROOFERS, sheet metal workers required for aluminum siding application. Training can be provided. Phone Victoria, 652-3901 or Nanaimo, 758-2445.

RELIABLE BABYSITTER WANTED for weekdays, Northridge area. My home. Phone 479-4933 after 6 p.m.

TAXI DRIVERS WANTED. MUST have Chief's Permit and Class 4 Licence. Phone 386-7566.

URGENTLY REQUIRED, BABYsitter near Rockheights Elementary, phone 385-6495.

RELIABLE CLEANING LADY for 1 or 2 mornings per week. 477-1407.

EXPERIENCED WAITRESS-waiter required. Apply in person, 636 Johnson St.

EXPERIENCED WAITRESS. Apply in person Melrose Cafe.

MOTEL MAIDS WANTED MONday through Friday work. 386-4345.

GENERAL HELPER-HANDYMAN for downtown motor inn. 386-2812.

21 HELP WANTED GENERAL

THE CORPORATION OF THE CITY OF NANAIMO

MUNICIPAL PUBLIC WORKS SUPERINTENDENT

Applications for the position of Works Superintendent will be received by the City Clerk, City Hall, 455 Wallace Street, Nanaimo, B.C., until 25 September, 1974. Applicants will be considered who are experienced in public works administration, construction and maintenance, in street work, underground pipe utilities and, particularly, in waterworks distribution systems. No treatment plants or pumping stations are involved.

The population of Nanaimo is 15,500. If presently proposed amalgamation plans mature, a new municipality will be created having a population of about 35,000. The 1974 salary range is from $15,500 to $17,000 depending on qualifications.
Normal municipal employee benefits apply and a staff car is provided.

Applications are to be submitted in the applicant's handwriting and are to give the applicant's age, details of education, and job experience including names of employers and dates and description of employment.

H. Nicholson,
City Clerk,
City Hall, 455 Wallace Street,
Nanaimo, B.C.

TECHNICIAN
VICTORIA

The Water Resources Service, Provincial Government, requires a qualified person for employment in the Hydrology Division. The person appointed to this position will be required to perform skilled technical and manual work in the field (up to four months each year) and office for the purpose of acquisition, compilation and computation of data in connection with snow surveys and hydrometeorological installations. Duties will involve arduous mountain climbs in both winter and summer and will also require incumbent to operate snowmobile, 4-wheel drive and to make helicopter flights. Requires Secondary School graduation with additional formal training, but preferably, with a diploma from a recognized institute of technology in the required field and extensive experience in related duties; an excellent knowledge of all principles involved. A diploma in the required technology will be credited as part of the experience requisite.
SALARY—(1973 rate) —$807-$974. Lesser qualified applicants may be appointed at a lower salary.
Obtain applications from the PUBLIC SERVICE COMMISSION, 544 Michigan Street, Victoria and return to VICTORIA by September 18, 1974.
COMPETITION NO. 74:2475.

MACMILLAN BLOEDEL INDUSTRIES LTD.
LOGGING CONTRACTOR WANTED

Skidegate Louise project is establishing a long-term 11-month-a-year logging operation on Louise Island of the Queen Charlotte Islands.

An established logging contractor, capable of building an average of 10 miles of road per year and full phase production of 70,000 cunits of wood per year, is required.

Road construction will require shovel grade and rock drilling. Road work could begin immediately. Logging will require cable system and dry land sorting capability. Logging is scheduled to begin in February 1975.

Interested parties please contact:

Bilkl Catterata,
Project Manager,
P.O. Box 339,
Queen Charlotte City, B.C.,
V0T 1S0.

INVENTORY CREW CLERKS
This position would suit female Victoria resident. Must be free to travel for stock taking in retail stores throughout B.C. and Alberta. Travel and accommodation provided. Hours irregular. Job training available. Applicants should have an aptitude for working with figures. Minimum wage starts. Please apply in writing with full particulars and phone number to Mrs. Green, 2564 Penrhyn Street, Victoria, B.C.

DISTRICT REPRESENTATIVE

Borg-Warner Acceptance requires management oriented career minded individual with minimum 2 years business experience or equivalent. Duties include contacting established dealers on Vancouver Island. Usual fringe benefits, including company car. Contact Mr. Hobson at 2015 Oak Bay Ave. or call 598-4515.

WAITRESS-WAITER, PERMANent position exists in busy downtown family-operated COFFEE Shop for mature, reliable, fully experienced Waitress-Waiter who can relate to and communicate with regular clientele of business persons. Position entails taking cash and light cleaning duties. 5-day week, older person preferred. Salary commensurate with experience. For interview call 479-5876, 01 a.m. to 4 p.m.

WANTED: SPORTING GOODS salesperson for downtown Victoria store. Experience is an asset but not necessary. Most important is enthusiasm and the willingness to work. Please apply to Post Office Box 1521, Victoria, B.C. stating age, reason for applying and telephone number.

AVON CALLING
SUMMER MAKING YOU HOHUM? Add excitement to your life! Sell quality AVON cosmetics, beautiful jewelry. Meet new people earn extra money, win prizes. All in your spare time. Call: Miss Binder 384-7345.

ORTHODONTIC ASSISTANT
Requested. Grade 12 and typing necessary, must be neat, nonsmoker, quick and willing to learn. Please reply in own hand writing stating age marital status, job experience, hobbies, etc. to Victoria Press Box 495.

EXPERIENCED COOK REQUIRED FOR MORNING SHIFT IN NEW HOTEL, 6 A.M. TO 2 P.M. SALARY DEPENDANT ON EXPERIENCE. PHONE 384-7541 BETWEEN 10-11 A.M. AND 2-3 P.M. WEEKDAYS.

COOK REQUIRED FOR THURSday, Friday and Saturday evenings, some experience required. $3.25 per hour to start. 40-hour week to follow. Apply in person before 3 p.m. to The Mediaeval Inns, 1005 Broad St.

RESIDENT CARETAKER COUple for trailer park. General Maintenance, references required, in exchange for 3 bedroom home, utilities included. Phone between 6-9 p.m. 382-4322.

WANTED EXPERIENCED SOUS Chef for new modern hotel. Apply in person from 10-4 p.m. daily. Excellent wages. Westwind International Motor Inn, 741 Goldstream Ave.

REQUIRED IMMEDIATELY cook, salary open to discussion, experienced, required for specialty restaurant. Please reply to Victoria Press Box 500.

EXPERIENCED SALAD AND dinner cooks wanted for evening shift. Apply in person between 10 a.m. and 12 p.m. George's Bavarian Dining Lounge.

OPENING FOR SERVICE STAtion manager, one full-time front-end man, and one part-time. Will pay to qualification. 3005 Douglas St.

FOR HOUSE CLEANING, 4-5 hours 1-day per week, Richmond-Foul Bay area. South of Oak Bay Avenue. References. 598-4296 after 6.

DAYCARE FOR 5-YEAR-OLD boy, 12-15 p.m. Monday to Friday, within walking distance Langford Elementary School. Phone 478-8104 after 6 p.m.

PERSON TO CLEAN AUtomobiles. Must have license. Minimum wage to start. Apply Three Point Motors, 2620 Government Street.

WAITER OR WAITRESS REquired for afternoon shift 2-10, apply Coffee Macs Restaurant or phone 384-9547 between 9 and 4 p.m.

SATURDAY EVENING

6 P.M.
2—Update
4—Wide World of Sports
5—News
6—Update
7—News
8—Wrestling
9—Zoom
11—Star Trek
12—News
13—Wrestling

6:30 P.M.
2—Flipside
4—News
5—News
6—Flipside
7—Tarzan Movie
8—Wrestling
9—Carrascolendas
11—Star Trek continued
12—Page 12
13—Wrestling

7 P.M.
2—Par 27
4—Lawrence Welk
5—Truth or Consequences
6—Happy Days
7—Movie continued
8—Bonio Parlor
9—Boarding House
11—Mission: Impossible
12—Channel 12 Special
13—Boxing

7:30 P.M.
2—Sports Profile
4—Lawrence Welk
5—Let's Make a Deal
6—Sports Profile
7—Movie continued
8—Police Surgeon
9—Washington Week
11—Mission: Impossible continued
12—Sale of the Century
13—Boxing

8 P.M.
2—All Around The Circle
4—Partridge Family
5—Movie: Lucas Tanner
6—All Around The Circle
7—All In The Family
8—Hawaii Five-O
9—Wall Street Week
11—Jimmy Dean
12—All In The Family
13—Soul Train

8:30 P.M.
2—Zoo Gang
4—Movie: Hitchhike!
5—Movie continued
6—Zoo Gang
7—M-A-S-H
8—Hawaii Five-O
9—American Dream Machine
11—Hank Thompson
12—Hollywood Squares
13—Soul Train

9 P.M.
2—Drama: The Changeling
4—Movie continued
5—McMillan continued
6—Drama: The Changeling
7—Mannix continued
8—Hawkins continued
9—Masterpiece Theatre
11—Tglethon continued
12—Movie: Taras Bulba
13—Movie continued

9:30 P.M.
2—Drama continued
4—Movie continued
5—McMillan continued
6—Drama continued
7—60 Minutes
8—Hawkins contnued
9—Masterpiece Theatre
11—Tglethon continued
12—Movie continued
13—King's Corner

10 P.M.
2—China — Special
4—Movie continued
5—McMillan continued
6—China — Special
7—60 Minutes
8—Counterpoint — Special
9—Firing Line
11—Tglethon continued
12—Movie continued
13—Good News

10:30 P.M.
2—Special continued
4—Viewpoint
5—News
6—Special continued
7—Great Mysteries
8—Special continued
9—Firing Line
11—Tglethon continued
12—Movie continued
13—Old-Time Gospel Hour

11 P.M.
2—News
4—News
5—Point of View
6—News: Capial Comment
7—News
8—News
11—Tglethon continued
12—Movie continued; News
13—Old-Time Gospel Hour

11:30 P.M.
2—Movie: Sign of the Cross (11:40)
4—Movie: Meet Me After The Show
5—Point of View continued
6—Movie: Emergency! (11:45)
7—Movie: The Will
8—Journal International
11—Tglethon continued
12—Movie: Thing With Two Heads

12 MIDNIGHT
2—Movie continued
4—Movie continued
5—Movie: Pick-Up on South Street
6—Movie continued
7—Movie continued
8—Wrestling
11—Tglethon continued
12—Movie continued

12:30 A.M.
2—Movie continued
4—Movie continued
5—Movie continued
6—Movie: Midsummer Night's Dream (1:50)
7—Move continued
11—Tglethon continued
12—Movie continued

ALL TIMES ARE LOCAL

CHANNELS RESERVE RIGHT TO MAKE LAST-MINUTE CHANGES

SUNDAY MORNING

8 A.M.
4—Agriculture U.S.A.
5—With This Ring; Life Signs
6—Rex Humbard
7—Day of Discovery
8—Rex Humbard
11—Jim Swaggart
12—Day of Discovery

8:30 A.M.
4—Bumpity
5—Eucharist for Shut-Ins
6—Rex Humbard
7—Oral Roberts
8—Rex Humbard
11—Billy James Hargis
12—Channel 12 Special

9 A.M.
4—Vision On
5—Leffler; Davey
6—Day of Discovery
7—Eye On The Northwest
8—Grassroots
11—Trans-World Mission
12—Anchor

9:30 A.M.
4—Vision On
5—The Answer
6—Grass Roots
7—It Is Written
8—Free and Easy
11—Day of Miracles
12—Rev. Max Solbrekken

10 A.M.
4—Kid Power
5—Gardening
6—Oral Roberts
7—Camera Three
8—Oral Roberts
11—Lifestyle '74
12—Camera Three

10:30 A.M.
4—Osmonds
5—Eight Lively Arts
6—Island Country Garden
7—Face the Nation
8—Album TV
11—Hour of Power
12—Face the Nation

11 A.M.
2—French Program (11:15)
4—H. R. Pufnstuf
5—Jetsons
6—It Is Written
7—Audubon Wildlife
8—It Is Written
11—Hour of Power
12—News Conference

11:30 A.M.
2—Major Plum Pudding (11:15)
4—Make A Wish
5—Go
6—Garner Ted Armstrong
7—U.S. Open Tennis
8—Garner Ted Armstrong
11—My Favorite Martian
12—U.S. Open Tennis

12 NOON
2—French Program (12:15)
4—Golf Championship
5—We Can Do It
6—Sports Review
7—Tennis continued
8—Good News
11—Garner Ted Armstrong
12—Tennis continued
13—Clem Humbard

12:30 P.M.
2—Gardening (12:45)
4—Golf continued
5—Movie: Blood Alley
6—I Believe in Miracles
7—Tenns continued
8—McGowan and Company
11—Rex Humbard
12—Tennis continued
13—Roller Games

SUNDAY EVENING

1 P.M.
2—West
4—Golf continued
5—Movie continued
6—West
7—Tennis continued
8—Outdoor Sportsman
11—Rex Humbard
12—Tenins continued
13—Roller Games

1:30 P.M.
2—Country Canada
4—Issues and Answers
5—Movie continued
6—Country Canada
7—Tennis continued
8—Star Trek
11—I Believe in Miracles
12—Tennis continued
13—Roller Games

2 P.M.
2—World We Live In
4—Impact
5—Movie continued
6—You Really Can
7—Tennis continued
8—Star Trek
11—Voice of Calvary
12—Tennis continued
13—Movie: The Tall Lie

2:30 P.M.
2—Sunday Sports
4—Civilization
5—World of Survival
6—Movie: Revenge!
7—Green Acres
8—Movie: Revenge!
11—Movie: Isle of the Dead
12—Wrestling
13—Movie continued

3 P.M.
2—Sports continued
4—Civilization continued
5—Meet the Press
6—Movie continued
7—Movie: Send Me No Flowers
8—Movie continued
11—Movie continued
12—Wrestling Continued
13—Movie continued

3:30 P.M.
2—Sports continued
4—Amateur Golf Championships
5—Movie: On The Double
6—Movie Continued
7—Movie Continued
8—Movie continued
11—Movie continued
12—Movie: Battle of the Sexes
13—Movie continued

4 P.M.
2—Sunday Best
4—Golf continued
5—Movie continued
6—Sunday Best
7—Movie Continued
8—Survival
9—Sesame Street
11—Movie: Dakota
12—Movie continued
13—Movie: Across the Pacific

4:30 P.M.
2—Sunday Best continued
4—Golf continued
5—Movie continued
6—Sunday Best continued
7—Movie continued
8—Question Period
9—Sesame Street
11—Movie continued
12—Movie continued
13—Movie continued

5 P.M.
2—Music To See
4—Dad's Army
5—Movie continued
6—Music to See
7—Wagon Train
8—Untamed World
9—Mister Rogers
11—Movie continued
12—Hudson Brothers
13—Movie continued

5:30 P.M.
2—Impressions
4—Challenge
5—Doctor in the House
6—Know Your Sports
7—Wagon Train continued
8—Know Your Sports
9—Electric Company
11—Here Come the Brides
12—Hudson Brothers continued
13—Movie continued

6 P.M.
2—World of Disney
4—News
5—News
6—News
7—CBS News Retrospective
8—News
9—Zoom
11—Here Come the Brides
12—CBS News Retrospective
13—Movie: Day the Hot Line Got Hot

6:30 P.M.
2—World of Disney
4—National Geographic
5—News
6—News
7—Retrospective continued
8—Odd Couple
9—Carrascolendas
11—Mission Impossible.
12—Retrospective continued
13—Movie continued

7 P.M.
2—Beachcombers
4—National Geographic
5—Wild Kingdom
6—Beachcombers
7—Thrillseekers
8—Brady Bunch
9—Festival Films
11—Mission Impossible Continued
12—Dick Van Dyke
13—Movie continued

7:30 P.M.
2—The Waltons
4—FBI
5—World of Disney
6—The Waltons
7—Apple's Way
8—World of Kung-Fu—Special
9—Journey to Japan
11—Jerry Lewis Telethon
12—Apple's Way
13—Movie continued

8 P.M.
2—Waltons continued
4—FBI
5—World of Disney
6—Waltons continued
7—Apple's Way continued
8—Special continued
9—Evening at Pops
11—Telethon continued
12—Apple's Way continued
13—Movie: Corvette K-225

8:30 P.M.
2—Dick Van Dyke
4—Movie: Goodbye, Columbus
5—McMillan and Wife
6—Dick Van Dyke
7—Mannix
8—Hawkins
9—Evening at Pops
11—Telethon continued
12—Maude
13—Movie continued

9 P.M.
2—Zoo Gang continued
4—Movie continued
5—Movie continued
6—Zoo Gan continued
7—Mary Tyler Moore
8—Movie: Smile, Jenny You're Dead
9—Dream Machine continued
11—Nashville Music
12—Gunsmoke

9:30 P.M.
2—Bless This House
4—Movie continued
5—Movie: The Rockford Files
6—Bless This House
7—Bob Newhart
8—Movie continued
9—Uncle Sam Requests — Special!
11—Buck Owens
12—Gunsmoke
13—Movie continued

10 P.M.
2—Inside Canada
4—College Football Preview
5—Movie continued
6—Inside Canada
7—Barnaby Jones
8—Movie continued
9—Special continued
11—Porter Wagoner
12—Barnaby Jones
13—Movie continued

10:30 P.M.
2—In The Mood
4—Preview continued
5—Movie continued
6—In The Mood
7—Barnaby Jones
8—Movie continued
9—Music Special
11—Movie continued
12—Barnaby Jones
13—Movie continued

11 P.M.
2—News
4—News
5—Movie: Magnificent Men in their Flying Machines (11:15)
6—Movie: Smile, Jenny, You're Dead (11:15)
7—Movie: Madame X
8—News
11—Movie: Masters of the Congo Jungle
12—Movie: Slaves
13—Movie: Paranoia

11:30 P.M.
2—Movie: Magic Christian (11:40)
4—Movie: Oh, You Beautiful Doll (11:45)
5—Movie continued
6—Movie continued
7—Movie continued
8—News
12—Movie continued
13—Movie continued

12 MIDNIGHT
2—Movie continued
4—Movie continued
5—Movie continued
6—Movie continued
7—Movie continued
8—Movie: Emergency!
12—Movie continued

12:30 A.M.
2—Movie continued
4—Movie continued
5—Movie continued
6—Movie continued
7—Movie continued
8—Movie: Midsummer Night's Dream (2:05)
12—Movie continued

ALL TIMES ARE LOCAL

CHANNELS RESERVE RIGHT TO MAKE LAST-MINUTE CHANGES

EARLY MONDAY

8 A.M.
4—Jeff's Collie
5—Today
6—Canada A.M.
7—J. P. Patches
8—Canada A.M.
11—Telethon continued
12—Frisky Frolics
13—Cartoons

8:30 A.M.
4—News
5—Today
6—Island Good Morning
7—Captain Kangaroo
8—Romper Room
11—Telethon continued
12—Frisky Frolics
13—Cisco Kid

9 A.M.
4—News
5—Seattle Today
6—Ed Allen
7—News
8—Party Game
11—Telethon continued
12—Joker's Wild
13—Burke's Law

9:30 A.M.
4—Not for Women Only
5—Seattle Today
6—Pay Cards
7—News
8—Pay Cards
11—Telethon continued
12—Gambit
13—Burke's Law

10 A.M.
2—Mon Ami; Friendly Giant
4—Merv Griffin
5—High Rollers
6—Mon Ami; Friendly Giant
7—Now You See It
8—Eye Bet
11—Telethon continued
12—Now You see It
13—Detectives

10:30 A.M.
2—Mr. Dressup
4—Merv Griffin
5—Hollywood Squares
6—Mr. Dressup
7—Love of Life
8—Kareen's Yoga
11—Telethon continued
12—Love of Life
13—Jack LaLanne

11 A.M.
2—Sesame Street
4—Merv Griffin
5—Jackpot
6—Golden Years
7—Young and the Restless
8—Summertime '74
11—Telethon continued
12—Young and the Restless
13—Honey West

11:30 A.M.
2—Sesame Street
4—Pyramid Game
5—Celebrity Sweepstakes
6—Eye Bet
7—Search for Tomorrow
8—Summertime '74
11—Telethon continued
12—Search for Tomorrow
13—Galloping Gourmet

12 NOON
2—Luncheon Date
4—Password
5—Jeopardy
6—News; Ida Clarkson
7—News
8—News; Beat the Clock
11—Telethon continued
12—Merv Griffin
13—Movie: Dante's Inferno

12:30 P.M.
2—Luncheon Date
4—Split Second
5—Days of Our Lives
6—Movie continuel stone (12:45)
7—As The World Torns
8—Movie: Man Called Flintstone (12:45)
11—Telethon continued
12—Merv Griffin
13—Movie continued

1 P.M.
2—First Five Years
4—All My Children
5—Doctors
6—Movie continued
7—Guiding Light
8—Movie continued
11—Telethon continued
12—Merv Griffin
13—Movie continued

1:30 P.M.
2—Family Court
4—Let's Make a Deal
5—Another World
6—Talk Back
7—Edge of Night
8—Movie continued
11—Telethon continued
12—To Tell the Truth
13—The Virginian

2 P.M.
2—Juliette and Friends
4—Newlywed Game
5—How To Survive a Marriage
6—Movie continued
7—Price Is Right
8—Movie continued
11—Telethon continued
12—Price Is Right
13—Virginian continued

2:30 P.M.
2—Valley Sketches
4—One Life to Live
5—Somerset
6—Talk Back
7—Match Game
8—Somerset
11—Telethon continued
12—Match Game
13—Virginian continued

3 P.M.
2—Take 30
4—General Hospital
5—Name That Tune
6—Take 30
7—Tattletales
8—Another World
11—Telethon continues
12—Mike Douglas
13—Cisco Kid

3:30 P.M.
2—Edge of Night
4—Girl in My Life
5—Movie: Convicts 4
6—Edge of Night
7—Movie: Pinocchio in Outer Space
8—What's the Good Word?
11—Telethon continued
12—Mike Douglas
13—Cartoons

4 P.M.
2—Forest Rangers
4—Brady Bunch
5—Movie continued
6—Forest Rangers
7—Movie continued
8—Anything You Can Do
9—Sesame Street
11—Futurity Preview
12—Funorama
13—Cliffhangers

4:30 P.M.
2—A Way Out
4—Bonanza
5—Movie continued
6—A Way Out
7—Movie continued
8—Flintstones
9—Sesame Street
11—All-American Futurity
12—Bewitched (4:50)
13—Cartoons

5 P.M.
2—One Northern Summer
4—Bonanza
5—Movie continued
6—Family Affair
7—News
8—Mod Squad
9—Mister Rogers
11—I Dream of Jeannie
12—Invaders (5:20)
13—Westerners

5:30 P.M.
2—Partridge Family
4—News
5—News
6—News
7—News
8—Mod Squad
9—Electric Company
11—Beverly Hillbillies
12—Invaders
13—Batman

ALL TIMES ARE LOCAL

CHANNELS RESERVE RIGHT TO MAKE LAST-MINUTE CHANGES

21 HELP WANTED GENERAL

MANAGEMENT TRAINEE

Excellent opportunity for advancement in one of Canada's largest consumer finance companies. Continued growth in British Columbia, requires that we hire additional staff. We provide an excellent on the job training programme. Liberal employee benefits, all if you are interested in a challenging career contact:
PACIFIC FINANCE CREDIT LTD. (a member of the Trans-America group of companies), 210-1207 Douglas St., Victoria, B.C.

UVIC STUDENT, LIVE-IN, 2½ hours housework daily in exchange for room, private bath, and board in lovely waterfront home near UVic — small family. 477-4439.

QUALIFIED ALL-AROUND baker wanted for small home style bakery. Wages according to qualifications. 478-3932.

MATURE BARTENDER WANTed, Day shift British Public Schools Club, 1218 Langley, apply in person days.

EXCELLENT OPPORTUNITY for licensed mechanic in an Esso station. Top wages on a share basis. Phone 479-8698.

EXPERIENCED CHEF NEEDED for specialty house in Nanaimo. Please phone between 3-5 p.m. 112-754-4812.

DESK CLERK, PART TIME, midnight to 8 a.m. Apply in person mornings only to the Swiftsure Inn, 427 Beville St.

WANTED EXPERIENCED waitresses-waiters, starting immediately or for Sept., apply at the Coffee House, Mayfair.

WANTED SHAMPOO WOMAN for progressive salon. No experience needed. Ring Cutting Bench, 598-1221 Ask for Graham or Chris.

MAN WANTED FOR CAR WASH help. Apply Speedy Auto Wash, 1011 Fort St.

SHORT ORDER COOK. APPLY in person Melrose Cafe.

21 HELP WANTED GENERAL

JOURNALIST—VANCOUVER

All-round experience. Our man has been promoted out; your chance to be promoted in. Competence more important than age, sex, diplomas.

Details in writing only—but quickly — to Tony Brown, Exec. Editor, Journal of Commerce, 2000 W. 12th Ave., Vancouver, B.C. V6J 2G2.

White Spot

Requires coffee shop, kitchen and car hop personnel. Top pay and benefits. Full time and short day shifts required. Apply in person. White Spot, Town and Country Shopping Centre.

WAITRESS-WAITER REQUIRED. Apply in person to The Crest Motor Inn, 455 Belleville St.

22 OFFICE HELP

ADVERTISEMENTS IN THIS CLASSIFICATION MUST COMPLY WITH THE BRITISH COLUMBIA HUMAN RIGHTS ACT SEE COLUMN 1

MANAGER TRAINEE
Career opportunity available for a person interested in his future. Energetic sales type preferred. Must have transportation and be willing to accept transfers. All company benefits. Good starting salary. Avco Financial Services, 742 Yates St. 386-2407.

STENO REQUIRED
Busy office with congenial atmosphere requires full time secretary. Shorthand and good typing essential. Full resume and references please. Reply immediately to Victoria Press box 283.

22 OFFICE HELP

ACCOUNTS CLERK
VICTORIA

The Department of Highways, Provincial Government, has a career oppodtunity available in the Office of the Controller of Expenditure. Under direction, will be responsible for reconciling all monthly trial balances; to co-ordinate and sort manual day vouchers, pay runoffs and returned cheques; to assist in the development and preparation of special summary reports requiring research of information not specifically provided by the established routine systems; other related duties. Requires, preferably Secondary School graduation, specializing in related subjects; a minimum of five years' clerical experience, preferably in related duties.
SALARY — (1973 rate)—$594-$702.
Obtain applications from the PUBLIC SERVICE COMMISSION, 544 Michigan Street, VICTORIA and return by September 18, 1974.
COMPETITION NO. 74:2534.

TYPIST BOOKKEEPER
Pleasant accountants office — modern working conditions, requires your bookkeeping experience plus typing ability 40-50 words per minute, 1-2 years office experience. This position offers advancement potential. Salary $500-$600. Drake Personnel, 1175 Douglas St.; 385-3425.

SECRETARIAL
Pleasant small downtown office, all general secretary duties, some pressure—must be able to work with own initiative. Previous office background required, good typing 60 words per minute. Salary $550. Drake Personnel, 1175 Douglas St., 385-3425.

RECEPTIONIST SWITCHBOARD operator required, must be reliable with good appearance and some typing. $500. Phone 386-9021.

22 OFFICE HELP

SECRETARY

2631 Douglas Street
VICTORIA

The Department of Transportation and Communications, Provincial Government, has an immediate opening for a qualified person to act as Secretary and Receptionist to the Head, Telecommunication Service branch. This is a new position offering interesting and diversified duties. The successful applicant will be responsible, under direction, for general stenographic and typing duties and will be required to answer routine correspondence independently. Clerical duties will include maintaining a filing system of office records. Requires Secondary School graduation and a minimum of three years' responsible stenographic experience; good typing and shorthand speeds; preferably experience in supervising.
SALARY—(1973 rate) — $522-$614.
Obtain applications from the PUBLIC SERVICE COMMISSION, 544 Michigan Street, VICTORIA, and returned by September 18, 1974.
COMPETITION NO. 74:2486.

PART-TIME FEMALE OFFICE help, 4 to 6:30 p.m., Monday through Friday, $170 per month. Careful personality, neat and pleasant appearance. Grade 11 or above, some typing. State age and full particular to Mr. Wong, 206-1121 Yates St.

CASHIER-TYPIST
Opening for a person who can meet people, handle figures accurately and is a good typist. Opportunities for advancement all company benefits. Salary open. Avco Financial Services, 742 Yates St. 386-2407.

CLERK TYPIST REQUIRED BY large life insurance company, applications are invited for this position. Previous office experience helpful but not essential. Phone 385-1471 for interview.

CONVEYANCING AND MORTgage secretary required for lawyers. Must have experience. $550-$600. 386-9021.

22 OFFICE HELP

CLERICAL
Bright with pleasant personality, position involves — credit collection accounts payable — banking etc. Must have at least 2 years previous office background. Some typing. Salary $550. Drake Personnel, 1175 Douglas St., 385-3425.

BUSY OFFICE REQUIRES clerk typist for varied office duty, must be able to type 50 to 60 w.p.m. Salary $435 per month, plus excellent fringe benefits. Please forward personal resume to Victoria Press, Box 445.

SECRETARY WITH GENERAL legal experience required for 3 student lawyers; good typing and some shorthand essential. $600. phone 386-9021.

DENTAL ASSISTANT
Certified dental assistant for oral surgeons office. Salary negotiable for experience offered. Drake Personnel, 1175 Douglas St., 385-3425.

LEGAL SECRETARY
Responsible position with experience in conveyancing. Good starting salary. Ability to work on own initiative. Phone 382-7246.

23 SKILLED TRADES

ADVERTISEMENTS IN THIS CLASSIFICATION MUST COMPLY WITH THE BRITISH COLUMBIA HUMAN RIGHTS ACT SEE COLUMN 1

HEAVY DUTY TRUCK MECHANics — good benefits and up to $7 per hour to fully qualified mechanics. Reply in writing stating qualifications and past experience to Len Barkley International Ltd., 517 Herald St., Victoria.

FRAMING CREWS

Have jobs for experienced 2 and 3 man crews ready to go. 386-1713 or 386-9584, Landmark Consultants.

EXPERIENCED FRAMING SUBcontractor required for 4 custom houses. Victoria Press, Box 511.

23 SKILLED TRADES

MacMILLAN BLOEDEL

requires

4th CLASS STATIONARY ENGINEERS

For our Harmac Pulp Mill located 8 miles south of Nanaimo. These are permanent positions and successful applicants must be prepared to take up residence in the Nanaimo area.

Applicants must possess a Ticket and should also be aware that they will be required to work on non-Ticketed jobs and to fill 4th Class positions on a relief basis as required. For further information please contact:

V. Mauro, Employment Office
1196 West Pender St.
Vancouver, B.C.
V6E 2R9
or
B. Prothman
Harmac Division
Nanaimo, B.C.

Alterationists Needed

We currently have positions for fully qualified alterationists who desire to better their present conditions of employment. Apply in person only.

Gibson's Ladies Wear
708 View St.

EMPRESS
PONTIAC
BUICK
GMC
2867 Douglas St.

Requires qualified Journeyman Mechanic. Flat rate shop with usual company benefits. Apply in person to Dave Morrow or call 382-7121.

Bricklayers

Experienced bricklayers. Union wages plus. Also all union benefits. Local in-town work. Phone 385-0203.

OPPORTUNITY FOR EXPERIenced Bookkeeper to move into Supervisory position. Must have grade 12 typing, plus several years experience in billing accounts. Apply to Personnel Department, Victoria General Hospital, 841 Collinson St.

WANTED — HOUSE FRAMING contractor to frame houses by contract, interim draws during construction, prompt payment on completion. Continuous work available. 386-6191.

LADIES WEAR STORE REquires experienced seamstress. Top wages. Apply Victoria Press, Box 502.

EXPERIENCED CABINET maker, permanent position. Victoria Press, Box 503.

24 SALES PERSONS AND AGENTS

ADVERTISEMENTS IN THIS CLASSIFICATION MUST COMPLY WITH THE BRITISH COLUMBIA HUMAN RIGHTS ACT SEE COLUMN 1

CITY TRUST

LICENCED REALTORS
We have a number of openings for active sales personnel. We offer Free-parking, advertising and group life insurance as well as comparable commission split, modern and spacious office accommodation, Xerox copy machine and

AMPLE MORTGAGE FUNDS

If you have considered a change, we would be pleased to hear from you. Drop in for a chat or telephone Terry Fortune, F.R.I., R.I. (B.C.), Real Estate Manager, 477-9551 CITY SAVINGS & TRUST CO., 3647 Shelbourne St., (in the Plaza) or at home 598-1544. All enquiries will be kept confidential.

REAL ESTATE
SALES PERSONNEL
REQUIRED FOR
OPEN HOUSES

2 licenced professional sales people are needed immediately to become part of our condominium sales force. Reply in confidence to Don Whyte or Alec Gower 592-7207

WHYTE AND GOWER
OAK BAY PROPERTIES LTD
2227 Oak Bay Avenue

WORLD WIDE OFFICE EQUIPment firm with branches across Canada has a local opening for a person who is looking for a permanent career in sales. Previous selling experience not essential. We stress personality, appearance, mechanical inclination and enthusiasm. Salary paid during training period. Phone 382-5181 for interview.

OPPORTUNITY
We are looking for potential sales personnel — not high pressure, but rather an earnest person who will welcome a permanent position. Above average salary with benefits and training will be given to the right person. Reply by letter giving complete information. All replies strictly confidential. Victoria Press Box 479.

SALES PERSON FOR STEEL sales yard, previous experience preferred. Must be able to use a cutting torch, some mechanical knowledge of trucks and forklifts helpful. Permanent position. Please give full particulars in application to Victoria Press. Box 493.

CLERICAL AND SALES
Trainee
Driver's license required. Car an asset. Victoria Press, Box 413.

25 TEACHERS

ADVERTISEMENTS IN THIS CLASSIFICATION MUST COMPLY WITH THE BRITISH COLUMBIA HUMAN RIGHTS ACT SEE COLUMN 1

WANTED, TEACHER FOR PRIvate School in Victoria. Grades 4 to 5, approximately 8 pupils. Victoria Press, Box No. 506.

26 PART TIME OR TEMPORARY HELP

ADVERTISEMENTS IN THIS CLASSIFICATION MUST COMPLY WITH THE BRITISH COLUMBIA HUMAN RIGHTS ACT SEE COLUMN 1

SALES HELP WANTED, TWO days, two evenings a week

36 BUSINESS SERVICES and DIRECTORY

Carpets and Linoleum

CARPET TREND
DEVALUES
CARPET PRICES
FREE ESTIMATES

SPECIAL
HARDINGS: Lynnwood Acrilan Plus — The Ultimate Family Textured Plus. Reg. $16
WHILE PRESENT STOCK LASTS
$9.95 SQ. YD.

ALSO SEE OUR AD IN MISCELLANEOUS

CARPET TREND
Skinner and Bay—Vic West
386-7501
CARPET TREND

CARPETS, WALL-TO-WALL INstallation, beautiful craftsmanship and fully guaranteed. Includes mooth edge for tackless installation, heavy duty seaming. Buy your carpet anywhere, get your labour here at $1.85 per square yard. This price to customers ordering installation before September 30, 1974, only. Also lino and used carpets installed at slight extra charge. Cash customers only. 658-5174.

CARPETING
Home and contract
wall or room size
large fresh selection
at the right price.
Buy-Rite basement warehouse
04 View (downstairs) 385-4744

CARPETS, LINOS, GOOD SUPply, expertly installed. Competitive rates. 383-9323 or 479-2659 eves.

Carpet Cleaning

CARPETORIUM
Victorias largest and oldest carpet and upholstery cleaners. We specialize in home cleaning.
642 QUEENS AVE.
384-4125
FREE ESTIMATES

CARPET KILLERS
Those grimy little stains can really kill the life of your carpet. Colt can remove them all with their "Gentle-Steam" (60% more effective than mere shampooing!) Colt pampers your carpet and guarantees the job. Phone Colt 477-9529 for free estimate — no obligation.

MY BUSINESS IS CLEANING rugs and upholstery. Owner, personally does all work. Phone 385-7479.

Cement

DAVIDSON CEMENT CONTRACtors specializing in patios, sidewalks, driveways, etc. Phone Larry, 386-1291 or Doug, 384-6962.

CEMENT WORK, ANY TYPE, guaranteed job, special discount price. 386-2648.

Chimney Cleaning

NEW CHIMNEY BUILDING OR repairing firebox. New model fireplace facing. Discount prices. 386-2648.

Cleanup Services

LO-COST CLEANUP
AND DELIVERY SERVICE
Composts, yards, basements, etc. Also, demolition of small sheds, garages, fences, and trees felled.
384-4929

LARRY'S PROMPT EFFICIENT Service, yard cleaning, basements, gutters, hauling debris. Due to expansion additional monthly contracts are required: Daily, weekly, bi-monthly, monthly, or on call pick up service. 388-6373.

NO CHARGE AND UP — Two young responsible men have large truck. Basement, attics, composts, etc. Very reasonable. Bob's, 386-2451 anytime.

IMMEDIATE CLEAN UP SERvice, large truck, reasonable. 384-1755 and 386-7225.

BASEMENTS, ATTICS, YARDS etc., cheap rates free estimates. 382-2462 anytime.

ATTICS, BASEMENTS, YARDS, etc., cleaned, junk removed. Phone 478-9200.

CLEAN UP YARDS, BASEMENTS, attics, light hauling, no job too small. Free estimates. 386-9482.

MAN WITH PICKUP — SMALL cleanups. Anytime. 388-6049.

Contractors

ADDITIONS
REMODELLING
HOME and OFFICE
Second storey, re-roofing, basement finished, high standard workmanship, free estimates. Hart Enterprises, 386-1713 or 386-9584.

SUMMER HOMES—CUSTOM HOMES
PLANNING — CO-ORDINATING
And supervising all phases of building programs. Your subtrades or mine. Your property or mine General construction.
ALL WORK GUARANTEED
592-0690

CONTRACTORS
'CALL US FIRST' for best prices on new alum. windows and patio doors.
FREE ESTIMATES
BOSSOM GLASS CO. LTD.
382-3031

WHEATON
CONSTRUCTION LTD.
General Contractors
Building Consultants
382-2159

SAANICH CONCRETE AND CONTRACTING LTD.
Sewer lines, drain lines, stone work. All types of concrete work. 385-0423.

CADO CONSTRUCTION FOR ALL your home repairs, painting, custom cabinets, rumpus rooms, carports and sun-decks. Free estimates. 384-1390.

R. G. MASSEY ROOFING AND General Home Improvements. The one stop Shop, for home maintenance and repair. We do it all. For a better job call Bob, 598-6194.

CARPENTRY, RENOVATIONS, some cement work, sundecks. J. Bailey Development, 656-2968 after 6, ask for Ron.

T. and C. BUILDERS LTD.
General Carpentry
Framing, 385-5293 — 385-8587

FARMER CONSTRUCTION
Design — Renovations
388-5121

FEATURE KITCHEN CENTRE
2610 Douglas 385-4921
QUALITY WITH ECONOMY!

FRANKLIN'S CONSTRUCTION — Sundecks, fencing, gutters and general repairs. 382-2732, 479-3035.

Drafting

CONSTRUCTION DRAWINGS, rendering or presentation, any medium. Residential, commercials, or institutional. Own office or yours. N. Palmer, 385-5387 anytime.

HOUSE PLANS AND DRAFTING, evenings 386-0845

Draperies

Sears
Custom-Made
DRAPERIES
Choose from our great fabric selection. Drapes PROFESSIONALLY MADE and INSTALLED IN YOUR HOME.
CHARGE IT
Phone 388-9111
NO OBLIGATION
Simpsons-Sears Ltd.

SAVE YOUR DRAPES!
Those shabby drapes can be brought back to life by the COIT experts. The best cleaning service available and thats guaranteed. Phone 477-9529 for free estimate no obligation.

ISLAMORADA DESIGNS. Custom-made draperies, slip covers, furniture recovering, and restoring; your fabric or ours. 656-5896.

Dressmaking

BRIDAL RETAIL AND RENTALS, costumes, formals, 28 Burnside W., 385-1542, Fashion Craft Shop.

ANN'S DRESSMAKING AND Alterations, 9-5 only, please. 386-9466.

36 BUSINESS SERVICES AND DIRECTORY

Drywall

EMPIRE DRYWALL LTD.
Free estimates and complete drywall service. Call Don Edl, 388-9074.

TOP QUALITY DRYWALL, boarding, taping, texture, ceiling, and wall spray, call Bill, 384-3823 or Barry 383-2337.

TEXTURING — DRYWALL, patching and painting. Free estimates. 479-3493, 479-4001.

Electrical Contractors

OLDER HOMES REWIRED — NO down payment. We finance through B.C. Hydro Plan.
EDDY'S ELECTRIC— 385-7666

Gardening

GREEN THUMB
Garden Consultants
Professional advice and service in all areas of horticulture. Foliage plants — hanging baskets.
Jack Kanhoffen 385-8006

VAN HUET GARDEN MAINTEance. Power raking, aerating, hedge trimming, clean up, etc. Commercial and residential. 383-8560.

COMPLETE GARDEN SERVICE. Pruning. Spraying. Horticulture. Free Estimates. Joseph Deklic, 386-0754 evenings.

STUMPS REMOVED FROM your lawn, $1.25 per inch diameter. Greenleaves Tree Services, 386-1611, 479-8525.

HARVEY'S LANDSCAPING AND Garden Service, commmercial and residential. Fong, 479-7078, 384-8621.

LANDSCAPING AND GARDEN clean-ups, rotovating — powerful hand machine. RPeasonable. 384-4266.

BEAUTIFUL GARDENS
Landscaping, garden maintenance, new lawns, basement clean ups. 384-9972.

E. JACOBSEN'S
GARDEN MAINTENANCE
All requirements done. Scandinavian workmanship. 479-6422.

BARKER LANDSCAPING LTD. (Maintenance Division) Commercial and Residential garden care. 382-8323, 598-7174, Res.

GARDENING, TREES PRUNED. Hedges, shrubs trimmed. Kellagie service. 383-8363.

EXPERIENCED GARDENERS, inexpensive rates. Call George or Glen 385-1575.

GARDEN CLEAN UP AND LANDscaping. 385-1646.

Gutters

CLEAN, GUM, REPAIR AND REplace leavestroughs, downpipes, roofing and drain tile, 382-8786, 385-8357.

HAVE YOUR GUTTERS cleaned, down pipes checked for good drainage. 592-3953.

Hauling

TRUCK AVAILABLE
Platform with hoist and racks, ease call 478-2665.

Landscaping

BARKER LANDSCAPING
Lawn and shrub specialists. Professional stone masonry for walls, steps, patios, fireplaces, etc. Free estimates. Terms. 382-8323.

GARDEN CITY LANDSCAPING. A-1 phases of stone work and landscaping work, expertly done, reasonable prices. Free estimates. 598-2022 or 385-4686.

LANDSCAPING AND GARDEN clean-ups. Rotovating — powerful hand machine. Reasonable. 384-4266.

ED'S TRACTOR SERVICE. ROtovating, levelling, post holes, brush cut, etc. 479-2204.

HARVEY'S LANDSCAPING, NEW lawns, shrubs, designing. Fong, 479-7078 or 384-8621.

VAL AND JOE MASONRY, LANDscape, gardening. 386-3756.

Masonry

R. G. MASSEY MASONRY, CEment work, chimney repairs. Masonry work of all types. Low rates. Free estimates. 598-6194.

BRICK AND BLOCK WORK
Fast and efficient at reasonable prices. 383-2501 or 656-5091.

MULTI-COLOUR STONE AND slate fireplaces. House front faces. Sipkes Masonry, 479-7348.

D. J. CONSTRUCTION. CHIMneys, fireplaces, house front facings. 477-6673.

FIREPLACES CHIMNEYS, AND repairs. Ron Henson, 478-1557.

Moving

J. C. MOVERS
Furniture moving, special rates to pensioners and low income. 478-6992, 388-5006.

GORDON'S DELIVERY AND moving, low rates, reserve now, courteous service, 478-2665.

EAGLE DELIVERY AND CARTage Moving and Storage. Courteous service, 478-7087.

BISSON'S MOVING, 384-6442
Piano, household and apartment moving.

Painters and Decorators

VICTORIA
PAINTING
AND SUNDECK
COATING
Brush or Spray Painting, interior, exterior, commercial, residential, painting and wallpapering. Hypion and Neoprene Sundeck coating. New and repair. Terms of work guaranteed. 385-5590. 24 hour service.

ISLAND
DECORATORS
Painters Paperhangers
Spray Painters
Plaster Repairs
Convenient Time Payments
383-9059 Eves. 382-1479

CLARK AND PATTISON
PAINTING CONTRACTORS
LTD.
Brush or spray. Paperhangers. Texture and vinyl work. Will do all or part of any job. Paint store, BAPCO, GENERAL and PRATT AND LAMBERT paints, and rentals of all painters' equipment. Terms if desired. Phone 384-0443, 760 Bay St.

BROTHERS PAINTING
AND DECORATING
Free appraisals, color consultant. All types of painting. All types of repairs. Commercial, farm, residential. Lowest rates. Terms. Work guaranteed. 383-8112.

DOWSON PAINTING
CONTRACTOR 385-6042
Residential, commercial, free appraisals, color consultant, low rates, work guaranteed.

NORTH WEST
DECORATORS
Painting and paperhanging. Plaster repairs, gyproc filling. Office 388-7231 Res. 592-1804

R. BLANDFORD PAINTING LTD. Interior-exterior, paperhanging and spraying, reasonable rates, free estimates, 478-5368, 478-5002.

EMPLOYMENT WANTED, EXPErienced painter for interior or exterior painting, very reasonable rates, free estimates, 598-7869.

TAYLEFF PAINTING
Experienced student paint professionally for less. Free estimates. Phone 382-8521.

INTERIOR—EXTERIOR
Special low rates. For clean job, self-employed. Phone Douglas at 477-5207.

RESIDENTIAL PAINTING, INterior-exterior, quality work — also small jobs, wall papering, 592-6641, 598-3430.

EDGER PAINTING IS HERE from the Okanagan. We do professional work at inland prices. Free estimates at 478-6942.

NO JOB TO SMALL FOR FOUR Seasons Painting and Decorating Interior, exterior and small repairs. 388-4660 for free estimates.

PAINTING AND DECORATING reasonable rates. Satisfaction guaranteed. Terms. 382-7885, 479-2473.

FOR INTERIOR AND EXTERIOR painting, and paper hanging call Dennis, 592-2025.

PAINTING, GENERAL HANDYman work. Call 7-8 a.m. or 5-7 p.m. 385-0197.

TV PROGRAM LISTINGS

EVENING

CBUT 2 Vancouver · KOMO—4 Seattle · KING—5 Seattle · CHEK—6 Victoria · KIRO—7 Seattle · CHAN—8 Vancouver · KCTS—9 Seattle · KSTW—11 Tacoma · KVOS—12 Bellingham · KTVW—13 Tacoma

6 P.M.
2—Kishanie
4—News
5—News
6—News
7—News
8—News
9—Zoom
11—Star Trek
12—Invaders
13—Outer Limits

6:30 P.M.
2—Hourglass
4—News
5—News
6—News
7—Mike Douglas
8—News
9—Telecourse
11—Star Trek
12—News
13—Outer Limits

7 P.M.
2—Hourglass
4—NFL: Oakland at San Francisco
5—Truth or Consequences
6—Gunsmoke
7—Mike Douglas
8—Pilot Film
9—Environment
11—It Takes a Thief
12—Movie: World Safari
13—Voyage

7:30 P.M.
2—Black Beauty
4—Football continued
5—Hollywood Squares
6—Gunsmoke
7—Wild World of Animals
8—Oscar Peterson Presents
9—Movie: Three Strange Loves
11—It Takes A Thief
12—Movie continued
13—Voyage continued

8 P.M.
2—Partridge Family
4—Football continued
5—Baseball: San Francisco at Los Angeles
6—Partridge Family
7—Gunsmoke
8—TBA
9—Movie continued
11—Movie: Let's Talk About Women
13—Movie: Shadow of a Doubt

8:30 P.M.
2—Cannon
4—Football continued
5—Baseball continued
6—Cannon
7—Gunsmoke
8—TBA
9—Movie continued
11—Movie continued
12—Movie continued
13—Movie continued

9 P.M.
2—Cannon continued
4—Football continued
5—Baseball continued
6—Cannon continued
7—Here's Lucy
8—Medical Center
9—The Killers—Special
11—Movie continued
12—The Commanders
13—Movie continued

9:30 P.M.
2—Double Up
4—Football continued
5—Baseball continued
6—Double Up
7—Dick Van Dyke
8—Medical Center
9—Special continued
11—Movie continued
12—The Commanders continued
13—Movie continued

10 P.M.
2—Of All People
4—Medicine Men
5—Baseball continued
6—Of All People
7—Medical Center
8—Pig and Whistle
9—Special continued
11—Big Valley
12—Virginian
13—Washington Debates

10:30 P.M.
2—Romantic Rebellion
4—News
5—Baseball continued
6—Romantic Rebellion
7—Medical Center
8—As It Is
9—Day at Night
11—Big Valley
12—Virginian continued
13—Debates continued

11 P.M.
2—News
4—Movie: Thousands Cheer
5—News
6—News
7—News
8—News
11—Untouchables
12—Virginian continued
13—Name of The Game

11:30 P.M.
2—News
4—Movie continued
5—Johnny Carson
6—News
7—Movie: Thing with Two Heads (11:45)
8—News
11—Untouchables
12—Movie: Three Ring Circus
13—Name of The Game

12 MIDNIGHT
2—Movie: Tom Sawyer
4—Movie continued
5—Johnny Carson
6—Movie: Billy Liar
7—Movie continued
8—Movie: Billy Liar
12—Movie continued
13—Name of The Game

12:30 P.M.
2—Movie continued
4—Movie continued
5—Tomorrow (1:00)
6—Movie continued
7—Movie continued
8—Movie continued
12—Movie continued

ALL TIMES ARE LOCAL

CHANNELS RESERVE RIGHT TO MAKE LAST-MINUTE CHANGES

EARLY TUESDAY

8 A.M.
4—Jeff's Collie
5—Today
6—Canada A.M.
7—J. P. Patches
8—Canada A.M.
11—Leave It to Beaver
12—Cartoons
13—Cartoons

8:30 A.M.
4—News
5—Today
6—Island Good Morning
7—Captain Kangaroo
8—Romper Room
11—New Zoo Review
12—Cartoons
13—Cisco Kid

9 A.M.
4—News
5—Seattle Today
6—Ed Allen
7—News
8—Party Game
11—Joker's Wild
12—Joker's Wild
13—Burke's Law

9:30 A.M.
4—Not for Women Only
5—Seattle Today
6—Pay Cards
7—News
8—Pay Cards
11—Gambit
12—Gambit
13—Burke's Law

10 A.M.
2—Mon Ami; Friendly Giant
4—Merv Griffin
5—High Rollers
6—Mon Ami; Friendly Giant
7—Now You See It
8—Eye Bet
11—Calendar
12—Now You See It
13—Shortcuts to Sewing

10:30 A.M.
2—Mr. Dressup
4—Merv Griffin
5—Hollywood Squares
6—Mr. Dressup
7—Love of Life
8—Kareen's Yoga
11—Calendar
12—Love of Life
13—Jack LaLanne

11 A.M.
2—Sesame Street
4—Merv Griffin
5—Jackpot
6—Golden Years
7—Young and the Restless
8—Jean Cannem
11—Get Smart
12—Young and the Restless
13—Honey West

11:30 A.M.
2—Sesame Street
4—Pyramid Game
5—Celebrity Sweepstakes
6—Eye Bet
7—Search for Tomorrow
8—Jean Cannem
11—Mayberry R.F.D.
12—Search for Tomorrow
13—Galloping Gourmet

12 NOON
2—Luncheon Date
4—Password
5—Jeopardy
6—News; Ida Clarkson
7—News
8—News; Beat the Clock
11—My Favorite Martian
12—Merv Griffin
13—Movie: Flying Deuces

12:30 P.M.
2—Luncheon Date
4—Split Second
5—Days of Our Lives
6—Movie: Sentimental Journey (12:45)
7—As the World Turns
8—Movie: Sentimental Journey (12:45)
11—Cartoons
12—Merv Griffin
13—Movie continued

1 P.M.
2—Food for Thought
4—All My Children
5—Doctors
6—Movie continued
7—Guiding Light
8—Movie continued
11—Movie: Geisha Boy
12—Merv Griffin
13—Movie continued

1:30 P.M.
2—Family Court
4—Let's Make a Deal
5—Another World
6—Movie continued
7—Edge of Night
8—Movie continued
11—Movie continued
12—To Tell the Truth
13—Virginian

2 P.M.
2—Juliette and Friends
4—Newlywed Game
5—How to Survive a Marriage
6—Movie continued
7—Price Is Right
8—Movie continued
11—Movie continued
12—Price Is Right
13—Virginian continued

2:30 P.M.
2—Coronation Street
4—One Life to Live
5—Somerset
6—Talk Back
7—Match Game
8—Somerset
11—Movie continued; Cartoons
12—Match Game
13—Virginian continued

3 P.M.
2—Take 30
4—General Hospital
5—Name That Tune
6—Take 30
7—Tattletales
8—Another World
11—Marine Boy
12—Mike Douglas
13—Cisco Kid

3:30 P.M.
2—Edge of Night
4—Girl in My Life
5—Movie: That Man George
6—Edge of Night
7—Movie: In Like Flint (Part I)
8—What's the Good Word
11—Speed Racer
12—Mike Douglas
13—Cartoons

4 P.M.
2—Forest Rangers
4—Brady Bunch
5—Movie continued
6—Forest Rangers
7—Movie continued
8—Anything You Can Do
9—Sesame Street
11—Flintstones
12—Cartoons
13—Cliffhangers

4:30 P.M.
2—Marc's Grab Bag
4—Bonanza
5—Movie continued
6—Marc's Grab Bag
7—Movie continued
8—Flintstones
9—Sesame Street
11—Munsters
12—Bewitched (4:50)
13—Bullwinkle

5 P.M.
2—CFL: Montreal at Toronto
4—Bonanza
5—Movie continued
6—CFL: Montreal at Toronto
7—News
8—Mod Squad
9—Mister Rogers
11—I Dream of Jeannie
12—Outcasts (5:20)
13—Westerners

5:30 P.M.
2—Football continued
4—News
5—News
6—Football continued
7—News
8—Mod Squad
9—Electric Company
11—Beverly Hillbillies
12—Outcasts
13—Batman

ALL TIMES ARE LOCAL

CHANNELS RESERVE RIGHT TO MAKE LAST-MINUTE CHANGES

36 BUSINESS SERVICES and DIRECTORY

Painters and Decorators

EUROPEAN SPECIALTY ON murals, wallpapering, painting. Reasonable. Call Joseph, 384-8242.

SPEEDY'S PAINTING
Interior and exterior, reasonable rates. 477-1636 anytime.

G. R. PAINTING CONTRACTOR, specializing in Residential Property, free estimates, 477-3773.

WAYNE'S PAINTING AND DECorating, finest work at reasonable rates. 384-1771.

RESIDENTIAL PAINTING, INterior-exterior, quality work. Estimates. 592-6641, 598-3430.

Plasterers

STUCCOING, DRYWALL
New homes or older homes restuccoed. Phone Mike, 478-8775 after 6 p.m. Brook Plastering.

STUCCOING, PLASTERING Alterations. Reasonable. 479-4779.

Roofing and Siding

PARKER JOHNSTON LTD.
1855 BLANSHARD. 382-9181
"Roofing Victoria Since 1935"

R. G. MASSEY ROOFING AND General Home Improvement. For a better job call Bob, 598-6194.

Sewers

PEDERSEN EXCAVATING. free sewer estimates. 479-5963.

PEDERSEN EXCAVATING, free sewer estimates. 479-5963.

Tailors

OAK BAY TAILORS
Expert repairs for ladies or gents. 1826 Oak Bay Ave. 598-4131

BRITISH CUSTOM TAILORS
1311 Blanshard 383-2632

Tree Service

GREENLEAVES TREE SERVICES
Stump removal, topping, pruning. Trees moved, landscape design. "The Problem Solvers."
386-1611 Call us 479-8525

CEDARDALE TREE SERVICE
A complete scietnific service. Large shade trees and ornamentals. TREE REMOVALS. Chas. Cowie (Rep.) 385-9931

Upholstery

GRUBBY FURNITURE?
Why put up with your couch and chairs looking so grimy. Colt can bring them back to life with their world famous upholstery cleaning. Call Colt 477-9529 for free estimate — no obligation.

DANISH UPHOLSTERY
Phone 652-1591 Anytime
FREE
Estimates — Delivery — Pickups

38 TRAVEL

Locally Owned
TRAVELLERS
INTERNATIONAL
TOURS LTD.
ASK THE REST
WHO GIVES THE BEST
—in Accommodations
—friendly hostesses
—value for your $
RENO every week
—Las Vegas
—San Francisco
California tour
Disneyland
Hawaii
And our B.C.
Beautiful Day Tours
Phone
386-2431
For booking—itinerary

WEST COAST TRAILS
Division of
TRAVELERS
INTERNATIONAL
DAY TOURS
ALL DAY TOURS, include optional hot buffet dinners on return to Victoria. For further information:
TRAVELLERS INTERNATIONAL
1271 WHARF ST.
383-5424
Reno, 6 state tour, Hawaii.
LABOUR DAY MYSTERY TOURS — Sept 2. 10:30. Includes lunch $8.00.
GULF ISLAND CRUISE — Wednesday, Sept. 4. Four hours of Island scenery.

RADIO LOG

AM Stations — Victoria: CJVI, 900; CFAX, 1070; CKDA, 1220; Vancouver: CJOR, 600; CBU, 690; CKLG, 730; CKNW, 980; CKWX, 1130; CHQM, 1320; CFUN, 1410. Seattle: KIRO, 710; KOMO, 1000; KING, 1090. Bellingham: KARI, 550. Port Angeles: KONP, 1450.

FM Stations — Victoria: CFMS, 98.5. Vancouver: CKLG, 96.3; CFQM, 103.5; CBC, 105.7; CBUF, 97.7 (French—6 a.m. to 1 a.m.). Seattle: KIXI, 95.7; KLSN, 96.5; KING, 98.1; KIRO, 100.7; KETO, 101.5. Tacoma: KTNT, 93.7; KLAY, 106. Edmonds: KBIQ,105.3. Bellingham: KERI, 104.3.

Major Newscasts: CBC-FM, 4 p.m.; BBC News, Monday to Saturday: National news: CFAX, CKDA and CJVI, 8 a.m., 12 noon (noon report), 5:30 p.m. (news hour); Saturday and Sunday, 8 a.m., 12:30 p.m., 6 p.m. and 10 p.m.

Most stations broadcast news bulletins on the hour and on the half-hour at early morning and evening peak periods.

38 TRAVEL

REDWING
THE BETTER BUS TOUR
WHY REDWING IS BETTER
—Biggest value for your holiday dollars $ $ $ $
—Great fun packages.
—Specially trained Tour Guides who put your comfort first.
—Finest accommodations — clean, comfortable, conveniently located.

RENO
Every Saturday from $99.00
"Greatest Little City in the World." Free side trips to historic Virginia City and majestic Lake Tahoe. Big bonus packages for gambling, dining, complimentary beverages.

WORLD'S FAIR — EXPO '74
From $70.00
—Every Sunday through September. Surprise package with 2-day free admission to Fair. The great little 4-day escape.

SEPTEMBER 14 - October 12
LAS VEGAS from $157.50
—Fun capital — scenic route through Klamath Falls, Death Valley, Hoover Dam, Valley of Fire State Park, Reno. 9-day extravaganza.

OCTOBER 12
RENO-SAN FRANCISCO from $150.00
—Holiday of contrasts — San Francisco, Mount Shasta, Chinatown, Fisherman's Wharf, nightclub tour, Reno through Donner Pass, side tours. The best of both worlds.

SEPTEMBER 14
CALIFORNIA-NEVADA from $259.00
—The Big Adventure — south to San Francisco, Sausalito, Big Sur area, Disneyland, San Diego Zoo, Mexico, Mojave Desert, Las Vegas, Reno (side trips galore). 2-week plus combination package.

REDWING TRAVEL LTD.
445 Fort St. (Yarrow Bldg.)
Suite 545 Victoria
383-5311
382-5194
or call your travel agent

Xmas Charter
TO LONDON
DEC. 19 — JAN. 6
$345 RETURN
BUDGET TRAVEL
384-7121

MAGNIFICO, PUERTO VALLARta, Mazatlan, Manzanillo, Acapulco . . . on the Spirit of London. Cruising is twice the fun! Contact Hill Travel Services at 2230 Oak Bay . . . Call 598-3131 for appointment.

39 PERSONALS

THE PEN MATE CLUB
An excellent way to find a friend or a mate.
BOX 2308, CALGARY, ALBERTA

ALCOHOLICS ANONYMOUS
Drinking problem? Want to quit? Phone 383-0415; P.O. Box 1.

DIAL-A-THOUGHT FOR A HELPful thought. 592-4332.

39 PERSONALS

SINCERE, EDUCATED LADY, mid 30s, sense of humor, wishes to meet single Christian gentleman, family OK, for company and fun. Interested in family life, religion, art, philosophy, nature outings, music. Immediate reply. Victoria Press, Box 485.

BE AN EFFECTIVE SPEAKER
The Jaycees are sponsoring a 16 week Public Speaking Course. Come to Free Introductory Night, Sept. 9, 3880 Quadra St., 7:30 p.m. For more information 383-4521 between 11-3 Monday - Friday.

HAVE ANY OF YOUR NEIGHbours recently acquired a small black poodle; Ours is missing. Any possibilities please phone, 479-3703. Reward.

SOPRANOS—TENORS—BASSES
Sing in harmony with the Skylarks an adult chorus performing many benefits. Songs: old, new, pleasant and fun. Practices Monday evenings. 477-2827.

SHY SINGLE GUY, 30, LIKE TO meet short, single or divorced gal 20-30 for sincere friendship. No objection 1 child. Please reply with phone number to Victoria Press Box 475.

ROOM AND BOARD. IT'S JUST too silly living alone in my large comfortable home when I could share it with a compatible gentleman, also a retired professional person. Victoria Press, Box 497.

CHEERFUL LOVING MIDDLE-aged woman wishes to meet active easy-going Christian gentleman. Object companionship, matrimony. Victoria Press Box 434.

SQUARE DANCE BEGINNERS class, starting September 27. Everyone welcome (Singles annd couples) 478-8139.

CHRISTIAN COUNSELLING. IF you need help, we can help you! 383-3815.

PREGNANT AND DISTRESSED? Birthright can help you. 384-1431.

40 BUSINESS PERSONALS

KEEP YOUR MEMORIES ALIVE with professional wedding photography. They will last Forever and Ever and Ever . . . Royal Oak Studio (Royal Oak Shopping Centre) 479-8422.

300 GUMMED NAME AND address labels $2.50. Popular Press 1411 Store St., Victoria. Please send payment with order. "Try 'em you'll lick 'em!"

DIVORCES AND INCORPOrations. Proven Self methods. R. W. Gave Services. 414-1298, W. 10 Ave., Vancouver, B.C. Phone 738-1731.

LONELY? LET ME HELP YOU find a compatible companion for a happier fuller life. Confidential. Write Emily Quest, P.O. Box 5220 Victoria.

CY THE MODERN CLUB FOR swinging couples and singles in Western Canada since 69. Free details and sample ads. CY Club, P.O. Box 8703 Vancouver 1, B.C.

PERSONALIZED HAIRSTYLES or men and boy's. Body perms, colouring, hair replacement. For appointment, phone 384-4622.

MALE GOVERNMENT EMployee wishes to house-sit for winter months, good references. 598-4070.

VICTORIA HYPNOSIS CENTRE Consultants, certified by International Society for Professional Hypnosis. 645 Fort. 388-9722.

HAVE YOUR HOROSCOPE PERsonally done, accurate, confidential. Call Rosheen 383-0405.

JUNK CARS HAULED $7.00
Capital Regional District 478-7811

10 BUSINESS PERSONALS

Alpha Marriage Bureau
If you are selective in your choice of friends, sincerely marriage-minded and 20-75, contact B.C.'s longest established introduction bureau. We would very much like some of our clients to meet you.
P.O. Box 2718, Vancouver 3, B.C.

42 EDUCATION

HERMANAS HIGH SCHOOL. Grades 9 and 10. Department of Education curriculum followed with accent on French, Spanish, History and Creative Writing. Individualized attention. Applications being accepted. For information phone the Head Mistress, 592-9486.

FALL POTTERY CLASSES! Taught by experienced teacher and potter, Muriel Sibley Welch. For more information call, Davie St. Pottery, 598-3903.

NEW DAY-CARE CENTRE opening in Burnside area, Sept. 4. Qualified staff, hours 7:30 to 5:30. For further information call 382-3511 or 384-4392.

LANGUAGE STUDENTS. French and German tutoring, especially senior secondary and university level. Start early to get ahead of your course. 383-9561.

TUTORING — PROFESSIONAL help by experienced teacher. French, Math, new and old method. 598-2331.

LITTLE ROBIN PLAY SCHOOL Starting Sept. 4, children 3-5, 2, 3, or 5 sessions a week. Lake Hill-Cedar Hill X-Roads area. 479-6737

SPACE AVAILABLE. HOBBIT Hole Nursery School, 3 and 4 year olds. Burnside-Helmcken. 598-8367. 478-5223.

POTTERY CLASSES
Day and evening, Cordova Bay Store, ring 658-5714, 10 a.m.-5 p.m., Tuesday-Saturday.

CONCERNED PARENTS, ST. JOseph's School, grades 1-7, 4 and 5 year-old Kindergarten, 386-1623.

SPANISH, BY EXPERIENCED Argentine teacher. 598-7259.

60 FUEL

FIR PRESTO LOGS
60, $8.50; 120, $16; 240, $30.50; 480, $59. McGowan Fuel. 382-6034.

WANTED FOR RESALE, Alderwood 16" lengths, split. 658-5832.

63 TIMBER

TIMBER WANTED, STANDING or felled, top prices paid. 388-5704.

65 BUILDING SUPPLIES

Cubbon on Cook
Lumber and Building Supplies

PLYWOOD EXTRAS

	Reg.	Sale
4x8 ¼ Sanded Deg	$14.19	$ 9.79
4x8 ⅜ Rough Deg	$ 9.56	$ 8.39
4x8 ¾ Rough Deg	$10.99	$ 8.99
4x8 ¾ S-C Walnut	$37.95	$33.99
4x8 ¾ R-C Elm	$36.95	$24.99
4x8 ¾ R-C Mahog	$32.95	$24.99
4x8 ¾ Sen L-C	$49.95	$42.99
PANELLING PREFINISHED		
Burnt Aut Pecan	$ 7.69	$ 6.79
Silver Mint	$ 7.89	$ 6.39
Skeltone	$ 6.39	$4.99
Vinyl Shield No. 2	$ 4.49	$ 3.69
Windsor Rosewood	$ 7.89	$ 6.79
Chatham Oak	$ 7.89	$ 6.99
SUPER SAVINGS		
4x12 ½ Gyproc	5.14	$ 4.39
4x8 Arborite D8	$18.95	$16.95
4x8 ¼ Particle Bd	$ 5.95	$ 4.95
R-7 100 SF Roll	$ 7.99	$ 7.49
12x12 Ceiling Tls.	15.55	$ 9.99
Zonolite Insultn	$ 2.49	$ 1.99
Mac-Tac Decors		20% off
Relex Bevel Casing	—Lin. ft.	$ .05

LUMBER	Pct.	6 ft.	8 ft.
1x2 M-R Boards	12	$2.64	$4.69
1x3 M-R Boards	6	$1.59	$2.89
1x4 M-R Boards	4	$2.09	$3.89
1x6 M-R Boards	4	$2.29	$3.79
1x8 M-R Boards	4	$2.89	$5.19
2x2 Utility	6	$2.29	$3.84
2x3 Utility	1	$ .45	$ .72
2x4 Utility	1	.59	$ .99
2x6 Utility	1	$ .90	$1.76
2x4 6 Eco Shorts	25		$8.95
2x4 92 ⅝ Eco Std	25	$10.95 to	$11.95
¾x8 Sub Bevel Side		$ .08	L.F.
1x10 Rnch Png Shorts		$ .15	L.F.
1x10 Util. Cedar Bds.		$ .17	L.F.

1720 COOK CHARGEX 384-8181

APPROX. 6500' 2X12 A AND B, 2x10 A and B, 6x6 select, 2x4 and 2x6, phone mornings and evenings. 386-3642.

CONCRETE PRODUCTS. BUY direct from factory. Bay Concrete Block Co. Ltd. 3022 Jutland 382-9436.

DEMO SALE—4026 GORDON Head Rd. corner of Fairburn. Windows, used brick, electrical fixtures, panelling. See man on site.

CERTIFIED CEDAR SHAKES and shingles, Port Renfrew, 647-5425.

30' STEEL CHIMNEY, 36" DIAmeter. Ready to install. $1250. 477-5173.

SHAKES, GRAPE STAKES, SPLIT cedar fence rails for sale 652-2943.

65 BUILDING SUPPLIES

STEWART
HUDSON
BUILDING SUPPLY CENTRE
FIBREGLASS INSULATION
Rolls-R7-2½"-100 sq. ft. $7.49 roll
GYPROC
4x8x⅜ — Special $2.69
SUBURBAN CEDAR SIDINGS
(smooth facing)
1x 8—8c lin. ft. spec.
1x10—10c lin. ft. Spec.
1x12—11c lin. ft. spec.
ECONO STUDS — Precision trimmed to 92⅝ — 49c ea.
DOOR JAMB — Hemlock or paint grade
1¼x4⅝x1⅜" — 2 sets per bundle — $12.44 per bundle.
MAHOGANY — 1¼x4½x1⅜ — per set $9.99.
SHINGLE STAIN — red, green or brown per gallon — $3.99.
VISIT OUR BASEMENT SHOWROOM
FOR ALL YOUR
CARPET AND PANEL NEEDS
CHARGES & BUDGETS
OPEN MON. THROUGH SAT.
7:30-5:30 — 386-3211
400 Gorge Rd. East
STEWART AND HUDSON LTD.

MOORE WHITTINGTON, LUMBER LTD.
2614 BRIDGE ST.
386-1331
Victoria's only complete SASH DOOR and MILLWORK MANUFACTURING PLANT.

COLUMBIA
READY-MIX LTD.
—ready-mix concrete
—sand
—gravel
—drain rock
—fill materials
Phone 478-1701
860 Attree Rd.

SAANICH LUMBER YARDS
3041 Douglas St. 385-2486
Night Phone, 479-1423
Materials for 12'x20' Garage (roofing extra)

	$290.00
Sabot kit (sailing)	$47.00
Pram Dinghy kit	$37.00
6'x10' Greenhouse	$205.00
Work bench materials	$10.50
Compost Box, 4x4	$10.00
Garden Sheds, 6'x7'6"	$111.00

Chicken coops, any size
Fencing of wood available

S. J. PEDEN LTD.
PLYWOOD SPECIALS
4x8x½ sanded Poplar 10.75
Building a camper or trailer? Plans and all materials in stock at reasonable prices. Many items used in building or fitting out boats.
S. J. PEDEN LTD.
2855 QUESNEL ST. 386-3464

70 MUSICAL INSTRUMENTS

BOOSEY-HAWKES CLARINET used. Cost $150. Leaving Victoria. Sell half price. 384-0695.

948 GIBSON LES PAUL. $500 cash. Also hand-made telecaster, $400 cash. 382-7019.

PIANO LESSONS. GORDON Head area. Phone Jim Anderson, 477-6439.

RICKENBACKER VI BASS, IMmaculate condition, $350, with case. 598-6090.

BUFFET B-FLAT CLARINET IN excellent condition, $150. Arcade clarinet, $60. 477-4058.

MENDEZ-

77 MOTORCYCLES

SOBODY UNDERSELLS WORLD OF PLEASURE

BRAND NEW 1974 HONDAS SPECIAL SAVINGS

74 HONDA XL125 Reg. $999 24 Hr. $939
74 HONDA CB 200 Reg. $1179 24 Hr. $1099
74 HONDA XL 70 Reg. $649 24 Hr. $599
74 HONDA CB750 Reg. $259 24 Hr. $2399
74 HONDA Minis Z50 Reg. 4589 $24 Hr. $491

TRADES WELCOME
EASY INSTANT CREDIT
First Paym't in Oct. on approved credit
NO MONEY DOWN

WORLD PLEASURE

Pearson's World of Pleasure Ltd. Dealer No. 8443
386-8424 3388 Douglas 382-2222
Next to Red Lion Inn
9 to 9 — Sats. till 5

USED BIKES

72 KAW 90	$ 325
72 HONDA 350 twin	$ 890
72 HONDA 750	$1650
74 NORTON 850	$1750
73 SUZUKI 500 fairing	$1195
68 SUZUKI 50	$ 275
73 SUZUKI RV 125	$ 595
72 TRIUM 750 Tri	$ 990
70 BMW 750	$1850
71 NORTON Dunstall	$1750
69 TRIUMPH 650	$795

FREDERICK MOTORS
614 Queens 383-0823
D.L. 7080

It's ELECTRIC
THE CHARGER
—NO pollution
—NO noise
—NO gears
—NO oil
Exclusive to
BRIAN HOLLEY MOTORS LTD.
3319 Douglas 384-1161
Dealer Lic. D6318

Attention
To all Honda, Yamaha, Suzuki and Kawasaki riders
Complete service facilities now ready to serve you at
COLWOOD HONDA
Div. Mullins Marine
2781 Millstream 478-8831
D-8817

ALL HONDA Models Available
NEW PRICES
See Us before You Buy
BROOKLANDS MOTORCYCLES
937 Fort D-7595 383-5926

EXCLUSIVE
1974 Ural 650, Russian import, this bike is a replica of a 1942 BMW complete with side car, still under warranty, less than 2000 kilometres. Parts no problem. Priced to sell quicly at $1795. 386-8653.

HONDA MOTORSPORT 250 WITH 3,300 miles $795 or take pickup, van or farm tractor in trade. D-5578.

VICTORIA JEEP HILLSIDE at ROCK BAY

CASH
Our motorcycle selection is much too low. We need a number of "good" bikes, all makes and models — right now. D. 1516
WORLD OF PLEASURE 386-8424

PUT SOMETHING EXCITING BEtween your legs, 750 Suzuki, low mileage, immaculate, $1,500 or best offer. Need money for college. 656-3825.

LET'S TRADE! MY MINT 73 SUzuki 250 GT plus cash for your bigger bike. Must be 73 or 74. 592-0350.

1973 HONDA 350, NEAR NEW, 3000 miles, $850 or trade of equal value, phone after 6 p.m. 479-7661.

1970 YAMAHA, LIKE NEW CONdition, very low mileage, men's and lady's helmets included. Best offer takes, phone 478-4996 after 6.

'74 HARLEY DRESSER, WITH four pack, new. Call 385-2026 after 9 p.m.

1974 250 HONDA ELSINORE Trail Bike. 27 miles. 386-3625 after 5 p.m.

SACRIFICE IMMACULATE Honda XL 250, 3,000 miles, $875. 592-6002.

NEW HONDA 90 TRAIL, 8 speeds, 120 miles. Offers. 658-8241.

1969 ROYAL ENFIELD, 750 CC, good condition, offers. 386-6933.

'69 YAMAHA 250 CC. 478-6032.

78 BICYCLES

AT LAST!
RALEIGH FOLDING BICYCLES
"The ideal 3-sp. folding cycle"
Robinson's
1307 Broad 385-3429

TRY D. G. AUTO AND CYCLE for the bicycle you've been looking for. 10-speeds from $84.95. 3244 Douglas. 382-4012.

LADIES CCM BICYCLE WITH basket, $35. Men's Iverson 10-speed, $65. 477-1585.

2 GIRLS' SMALL 3-SPEED bikes, $30 each. See at Gordon Head Shell, 3949 Shelbourne St.

MEN'S APPOLO 10 SPEED BIKE, excellent condition, $90. 384-0908 after 6.

MEN'S 21" RALEIGH 5 SPEED, fully equipped, like new, $110. Ph. 477-4784.

1 GIRL'S MUSTANG STANDARD, $30. 1 girl's 18" Standard, $35. Both like new, 592-7827.

MAN'S 15-SPEED MERCIER AND woman's Lorne Atkinson 10-speed. 656-5808, 598-5941.

GIRL'S APOLLO BIKE FOR sale. Phone 385-2913.

TWO BOY'S MUSTANG BICYcles. 477-5741.

BOY'S MUSTANG BICYCLE IN good condition. $25. 479-7562.

LADY'S APOLLO 10-SPEED, good condition. 477-5856.

RUDGE 3-SPEED GENTLEMAN'S 26" bike, $25. 384-2193.

PHILLIPS 10 SPEED, GOOD condition, $85. 384-8898.

10-SPEED, NEARLY NEW CONdition, $75. 382-3098.

78 BICYCLES

Russ Hay On Government
Between Bay and Hillside
384-4722
The Leading Bike Shop

10-SPEED CLEARANCE
SAVE — SAVE — SAVE ON
Better quality French, Italian, Japanese and English 10-speeds at greatly reduced prices.
MULLINS MARINE SALES LTD.
382-1928 925 Yates St. 382-4515

LADIES' RALEIGH BICYCLE, generator lights, basket, excellent condition, $50. 382-3723 between 4-6 p.m.

GORDON'S SPORTING GOODS
1030 Hillside 382-5815

GIRLS MUSTANG TYPE BIKE IN good condition. $30. Boys mustang type blue, needs forks, $10. 385-6538.

BOY'S 3 SPEED BIKE, $35. 478-7425.

80 BOATS and MARINE

NOBODY UNDERSELLS WORLD OF PLEASURE
SUMMER CLEARANCE
We have them all, from 900 lb. to 550 lb. EZ-LOADER and ROADRUNNER, painted or galvanized, bunk style or roller loader; that's why we can sell for less.

ROADRUNNER
900 lb. ROLLER LOADER
Mfg. Suggests $359
WORLD OF PLEASURE $299

2800 lb. ROLLER LOADER
Mfg. Suggests $1240
WORLD OF PLEASURE $975

5000 lb. TANDEM with brakes, galvanized and 2-speed winch
Mfg. Suggests $2139
WORLD OF PLEASURE—$1827

EZ-LOADER
17 wt. 1750 with brakes
Mfg. Suggests $636
WORLD OF PLEASURE—$550

21 wt. 4600 with brakes
Mfg. Suggests $1819
Mfg. Suggests $359
WORLD OF PLEASURE—$1499

WE WOULD WELCOME YOUR TRADE
EASY INSTANT CREDIT
1st Paym't in October on approved credit
NO MONEY DOWN

USED — USED
O—U—T—B—O—A—R—D—S
Some run well, some not so well, and a number are in pieces. We consider them mechanics specials, and are to be sold on an "as is" basis.
Sears 5 — Johnson 5½
Chrysler 66 — Evinrude 7½
Viking 15 — Viking 15
Evinrude 35— Johnson 35
Merc 40 — Merc 65
Chrysler 70 — Chrysler 75
Chrysler 105— Scott 35
Lots of used parts too!

B—R—A—N—D N—E—W OUTBOARDS
To be sold at cost
Chrysler 10 h.p. l.s.
Chrysler 35 h.p. l.s.
Chrysler 35 el. l.s.
Yamaha 9.9 h.p.

WORLD PLEASURE
Next to the Red Lion Inn
382-2222 or 386-8424
9 to 9 — Sats. till 5

VAN ISLE MARINA
4 NEW LISTINGS

26' Express, 215 Merc, I-O	$13,500
26' Chris, 168 HP, R and S	$12,500
28' Express, planked	$12,250
27' Cruiser and boathouse	$11,500

MORE GOOD USED

40' Monk, Cmd. Br.	$55,000
50' Dieses, luxury home	$45,000
36' Cmd. Br. Express	$37,400
28' Unifilite twin screw	$34,500
36' Chris TS Boathouse	$30,000
34' Live-aboard	$22,500
32' Chris twin screw	$21,500
30' Cmd. Br. sleeps 5	$19,500
29' Grenfell 195 Ford	$14,850
30' Displacement	$11,250
24' Express, very clean	$10,000
23' Bartender, 185 HP	$ 8,800
24' Express R and S, tabs	$ 8,500
21' Sport fisher I-O	$ 3,850
32' Sloop, inboard aux.	$15,500
29' FG Sloop, 5 sails	$21,000
37' Deep-sea Ketch diesel	$30,000

For the largest selection at all prices visit our Sale Dock. Geoff Simpson and Don Omlid are here to help you.

VAN ISLE MARINA Co. Ltd.
Tsehum Harbour Box 2130
656-1138 SIDNEY, B.C.

31' SHEPPARD Sedan Cruiser
Privately owned, luxury equipped and in lovely boathouse-kept condition. Roomy salon includes all the necessary amenitites. Sleeps six, loaded with extras like sounder, CB radio, dinghy, hydraulic trim tabs. Powered by twin Chrysler Marine 210's. To view, phone Greg Pearson. An opportunity at only $24,900.
Garden City Boatland Ltd.
Brokerage Division
642 Burnside Road East, 388-5561

BARRACOUTA II
Well-knowp 35' Sloop. Hull, Motor, Sails. S-S Rigging excellent condition. 2 Mains, 2 Jibs, 2 Jeny's and Spinnaker. Winter boat cover. 2 Double Bunks and 2 Singles. Enclosed head, Stove and ice box. $12,000. 383-7365. Open House Sunday 10-2.
G. Finger, Oak Bay Marina.

36' SPORT FISHERMAN, COMmand bridge, twin screw, new motors, many extras, asking $29,500; 35' Bridge Deck cruiser, recent new motor, low hours, ideal live-aboard, asking $18,900. Both vessels open to all offers or trades. 656-6130 or 384-8075 pager 429, leave message.

18½' FIBREFORM
Tri-hull "Beachcomber" 140 H.P. merc-cruis, 400 hrs. A-1 condition, all accessories. "Century" seagull auxiliary — 2 hrs. 2200 lb. Roadrunner, elec. winch and hoist. $6,500 — Easy terms — 384-9072 Monday after 8 p.m.

27' DISPLACEMENT CRUISER, boat house kept, new depth sounder, excellent for fishing winter Sorings, $4,000. Maple Bay. 112-749-3798.

SILVER SEAGULL LONG-SHAFT, with clutch, 1 hour, $450. Stainless steel muffler, $45. Brass roof flange, 4" opening, $20. 656-3991.

15' INBOARD AND TRAILER, excellent condition, $3,000. See at Shawnaire Resort. 592-1990 or 743-2062.

CLINKER 16' WITH CABIN, electric start, Forward reverse, 598-3772.

'59 35 H.P. JOHNSON MOTOR and tank, never in salt, $195. 477-8035.

50 H.P. MERC, SINGLE LEVER control, 2 gas tanks, manual, $350. 383-5616.

16'6" GLEN-L 289 V-DRIVE, CUSTom upholstery, custom trailer, $3,000. 385-0154.

BRITISH SEAGULL, SILVER Century plus, long shaft with clutch. 748-9226 Duncan.

18' A-CLASS UNICORN SAILING cat, quality fittings, good record. Offers. 477-8056.

CLASSIC 12' CLINKER CARAvelle, brass fitted, as new, with motor and trailer, $550. 592-3743.

80 BOATS and MARINE

"It's the service that sets us apart"
JUST ARRIVED!!
FACTORY FRESH
Shipments of
—BRAND NEW 1975 BAYLINERS
—SARATOGA OFFSHORES
—SKAGIT OFFSHORES
—SKAGIT 2250

BRAND NEW
'74 BAYLINER, a luxurious 18-ft. runabout with room for the entire family. Deep, plush poly-carpet, tempered safety glass windshield complete with 120 h.p. OMC I.O. $5595

DEMO
'73 27' BAYLINER Victoria Command Bridge, 225 h.p. OMC I.w.c., CB radio, sounder, enclosed head, full galley and more. $17,900

USED SPECIALS
12' PLYWOOD, complete with Explorer trailer $595
12' FIBREGLASS Runabout $295

MOTORS
'69 CHRYSLER 55 h.p. L.S. Elec. $695
'59 EVINRUDE 50 h.p. $195
'60 JOHNSON 75 h.p. L.S. Elec. $495

100 PER CENT BANK FINANCING
On Approved Credit
GIBSON Powercraft
CENTRE LTD.
2520 Gov't (near Bay St.)
382-8291

BOATERS!
See our large assortment of many useful boating items.
FRIDGES, SINKS, ICE BOXES, INSULATION, HOT PLATES, WINDOWS, SPRUCE FRAMING, HEATERS, PANELLING, TOILETS, FIR PLYWOOD, LIGHT FIXTURES, PLASTIC WATER TANKS, WATER PUMPS, TABLE LEGS and many other useful items.
S. J. PEDEN LTD.
2855 Quesnel St.
386-3464

ATTENTION, HOLIDAYERS AND Fishermen! 28-ft. Western Commander. Command bridge, twin 155 I.O. Chrysler, trim tabs, tape deck, oil stove, convertible chesterfield, transom lagate, shore power, heater, live bait tank, 12-volt fridge, electric heater. 383-4357.

ALL BAY MARINA
2238 Harbour Rd., Sidney
BOATS—MOTORS—TRAILERS
SALES—PARTS—SERVICE
DEALERS FOR: K and C Thermoglass, Campion boats, Lund boats, Evinrude, OMC Sterndrive, Ez-loader and Roadrunner trailers.
HARBOUR MACHINE LTD.
DIESELS
CHRYSLER NISSAN FARYMANN
Gas and Diesel engine rebuilding. Shaft and Prop Repairs.
31 Erie St. 383-6555

CUSTOM CONSTRUCTION CATALINA 27
Has every extra you will ever need. Complete racing and cruising inventory. Price only $18,250. 656-5591 656-4583

1972 15' CAL-GLASS DEEP V, complete camper top, 2 gas tanks, mechanical steering, 1500 lbs. E-Z loader trailer, optional 55-h.p. Johnson 3-cycle, or 65-h.p. Johnson V-4 motor. Kept under cover since new, perfect condition. 479-7466 or 658-8479.

FOR SALE BY OWNER
30'x11' Fibreglass Express Cruiser Deep V. Built by Columbia in 1967. Chrysler 318 F.W.C., overhauled. Cruises 16 knts., at 2800, sleeps 6. Complete equipment. $19,000. 388-8824. Work days or Victoria Press Box 490.

CATALINA 27
Shop and compare this 27' sailboat with any other on the market. Price $18,500. Fully equipped. 656-5591 656-4583

WILL CONSIDER REAL ESTATE on 28 ft. cabin cruiser, V-8 Chrysler marine gas motor, flying bridge, dual controls, radio, stove, fridge, etc., sleeps 6, $12,000 or any reasonable offer considered. Phone Duncan 746-5962.

FOR IMMEDIATE DELIVERY
New Columbia 26 — Sallaway price, $10,950.
Martin 29 — '74 Demo, many extras, $19,800.
SEASIDE RECREATION
Phone Nanaimo, 758-9641, 758-5986

NORTH SEA 26'
Fibreglass deisel displacement cruiser. Sleeps 5, galley, enclosed head, aft cabin, sound proofed, near new. $16,500 or offers. 112-926-5881.

SEE US FOR SAILBOAT ENGINE Farymann diesel Universal Atomic 4, Vire, Michigan propeller, Martec folding propeller, Eberspaecher heater, Barlow winches. Sidney Propeler and Marine Power Ltd. 656-3421.

1974 DOUBLE EAGLE 17', 135 h.p. Johnson, Model 2200 EZ-loader trailer, electric winch, 40 gal. tank, compass, speedometer, camper top, portable galley. 50 hours. $5300. 477-8368.

'74 15 FT. CAL-GLASS BOAT, 65 h.p. Merc. with full camper top and sleeper seats. Fully equipped. Moorage available, Brentwood. Excellent for fishing and skiing. $2450. 656-5521.

16' PETREL SLOOP, DACRON sails, non-skid deck, self-bailing cockpit, large cabin can sleep 2, trailer and Seagull outboard. 478-6942.

32' KETCH, GAFF-RIGGED, BRItish registry, dacron sails, chesapeake sharpie oyster boat, boom tent, sleeps 4, 743-2165 evenings, 478-8343 days.

MOVING MUST SELL SUPER ski boat, 16' 358 Pontiac rebuilt inboard. Water cooled exhaust, excellent shape, trailer included. Phone collect 743-2044.

1970 16' K AND C DEEP V, 55 and 5½ Evinrude motor, road runner trailer, sleeper seats, full camper top, and all accessories. $2700. 385-1595.

27' GRENFELL, 215 H.P. Chrysler marine, sleeps 4, dual station, trimtaps, auxiliary power, etc. 479-1489.

VANCOUVER ISLAND REPRESentatives for Coronada Scampi and Islander Yachts. Duncan, 746-5721.

26' THUNDERBIRD, 2 YEARS old, offers. 477-9719.

SABOT FIBREGLASS, NYLON sail, oars, $150. 479-8578.

80 BOATS and MARINE

OAK BAY MARINE
SALES AND SERVICE
1327 Beach
598-3393

SAVE
$11,499
GREW 246 HT., hardtop with camper top, 225 h.p. O.M.C. I-O, the best of Canadian craftsmanship. Depth sounder, compass, fire extinguisher, windshield wiper and more.

$9800
GREW 206 — 225 h.p. O.M.C. I-O, Camper top.

$6299
21' STARCRAFT, with 120 h.p. OMC, camper top, windshield wipers.

$2975
15' CAL Glass with 40 H.P. Evinrude L.S., electric, EZ loader trailer

USED
24' SHARK Sailboat, new motor
14' VANGUARD, 25 h.p. motor, EZ Loader trailer
18' STARCRAFT, 85 h.p. Evinrude, 6 h.p. Evinrude, trailer
24' FIBERFORM Cabin Cruiser, sleeps 4, 225 h.p. O.M.C. Depth sounder, compass, trim tabs, anti-fouling paint.
17' LINWOOD with 110 h.p. Volvo I-O and trailer
17' FIBREGLASS Cabin Cruiser, 60 h.p. Evinrude, 6 h.p. Aux., excellent condition
22' SANGSTER Dolphin, twin 150 H.P. VOLVOs nice west coast boat.

We also have several SMALL DAYSAILERS on consignment at various prices.

ZODIAC
"THE ULTIMATE INFLATABLE FROM 7' to 19"
OAK BAY MARINE Sales and Service
1327 BEACH
598-3393

Dealers for:
GREW, STARCRAFT, CALGLAS
ZODIAC EVINRUDE/OMC
VOLVO, EZ-LOADER
MARLIN

HORWOOD MARINE
ONLY FIVE GLAS PLY
BOATS LEFT!
17' to 21'
BUY NOW!
New Stocks will carry price increases

DEMO!!
19' GLAS PLY Cuddy Cabin, 140 Merc Cruiser, F.W.C., with heater, full camper, marine head. Only $7995
385-1451
823 Pandora

SUMMER CLEARANCE

OLIVER ALUMINUM BOATS	
14'—62" beam, 23" amid Reg. $555	SALE $468
12'—60" beam 23" amid Reg. $485	SALE $414
12'—53" beam 17" amid Reg. $365	SALE $297
10'—47" beam 17" amid Reg. $305	SALE $260

2-YR. WARRANTY
Made in Canada
MULLINS MARINE SALES LTD.
382-1928 382-4515
925 Yates St.

CLEARANCE SALE
Canoes regular price $259 now sale priced $219, similar savings on car toppers, and Kayaks. Fibre-Fab Manufacturing. Trans-Canada Highway, Mill Bay. 112-743-5454.

21' NORTHWEST TRAILERABLE sailboat sails, sail cover, dinette galley head 9.8 h.p. outboard, sleeps 5. Can be seen at Gov't. Wharf, Fulford Harbour. Phone 112-653-4287.

36' TROLLER, CLASS A LIcence, 7½ ton, 453. G.M.C. Diesel engine, two sounders, three phones, fully equipped, best offer. To view arrange appointment. 656-5230.

STEEL BOAT
36'x11'6"x3'6" with 6-71 GM, suitable for dive tender or log salvage or convert to pleasure boat. 753-6927 Nanaimo.

ONAN ELECTRIC PLANT, GAS powered, 7½ k.w., completely overhauled, $3,800. Apply Assistant Manager, Canoe Cove Marina.

14' ALUMINUM BOAT WITH Eatons trailer, 1973 Mercury 9.8 H.P., asking $795 or best offer. 479-7952.

12' DEEP ALUMINIUM, UPHOLstered seats, '67 10 h.p. motor and tilt boom trailer. All in top condition. Phone 478-2621.

1970 15½' SANGSTER, FULL camper top, 40 h.p. Evinrude, fully equipped, moored and ready to go. $2,000. 384-2552.

39' BOAT, C LICENCE, NEEDS some work, sleeps 5. Suitable for conversion or live aboard. Asking $2500. 293-2045 after 7 p.m.

14' BLUE JAY SAILBOAT AND trailer, excellent condition. Hand crafted, equipped for racing. 382-0878.

KENCRAFT 12' BOAT WITH TILT trailer, $275; trailer hitch suitable for '69 Econoline Van or newer, $18. 478-4463.

17' INBOARD, NEW MOTOR AND trailer, $2,000. 743-9354, Shawnigan Lake.

22' GLEN-L GLASS PLY, MAHOGany cabin, new camper back, trailer. $3900. 478-2244.

WANTED: 6-8' PUNT OR ROWboat with oars, in good condition. Phone 478-3202, evenings.

16-FT. CLINKER BUILT, NEEDS some work. 5-h.p. inboard. 386-8067.

26-FT. CRUISER, 340 CHYSLER, sounder, depth alarm, stereo, electrics. 384-1864 after 6 p.m.

14'6" LAMINATED BIRCH BOAT, Roadrunner trailer, 25 h.p. Johnson. 592-3407.

21' CABIN, GLASS OVER WOOD, head, sink, dinette, Stereo, Gurdie, 75 and 9½ H.P. $2,300. 382-5005.

'71 25 H.P. EVINRUDE, NEVER in salt, $550. 477-8035.

80 BOATS and MARINE

Garden City BOATLAND
General Manager Greg Pearson
Says —
Thank You Victoria!
You've helped us move thousands of dollars in new boats, motors and trailers.
Our inventory has been greatly reduced however we could still clear more space for construction. There is a limited selection of SANGSTER, LAISON, and CHRYSLER outboards left. And we will sell them at drastic prices.
NO REASONABLE OFFER REFUSED
Happy Boating!
Garden City BOATLAND
642 Burnside East
388-5561

YOUR DOLLAR GOES FURTHER AT
MARINE MAIL ORDER SUPPLY
1368 West Broadway
Vancouver B.C.
604 736-3565
This is a small ad but we have a big catalogue!
Write, Phone or Drop In for your FREE 150-page Discount Catalogue.
10-4 Sat.
10-6 Mon.-Wed.; 10-9 Thurs-Fri.

END-OF-SEASON CLEARANCE

8 ft. SPORTYAKS Reg. $240	Spec. $209
12 ft. AQUADORIES Reg. $309	Spec. $249
12 ft. CANOE Reg. $169	Spec. $129

McQUADES MARINE SUPPLY
1252 Wharf St. 382-1141
1214 Wharf St. 382-8258

BOSUN'S SELLS BOATS, BOATS, SOUND BOATS
Ring 656-5558 and ask about THE SPECIAL OF THE WEEK
BOSUN'S MARINA LTD.
656-5558, Dennis or Don.

CAST IRON
Wood and coal or oil stoves for boat and cottage use. From $69.00 at
BOSUN'S LOCKER LTD
580 Johnson St. 386-1308

TRITON OUTBOARDS
Aircooled Models
5 h.p. $239.95, 4 h.p. $199.95
TAS OUTBOARDS
1½ h.p. $149.95
VIC. LAWNMOWER HOSPITAL
834 Johnson Street 386-8338

UNIQUE 26' DISPLACEMENT cruiser, sound red cedar on oak hull, newly rebuilt superstructure with mahogany flying bridge and trim, sink, alcohol stove, stand-up head, new camper top, economical Universal Unimite engine, Sportyak and outboard. $6200. 656-1492 evenings and weekends.

WINTERS COMING!
Reserve your space now, on our dry storage area, low rates, convenient power and water, individual caretaker service. Time now for those little pre-winter jobs. Just call the service department. Canoe Cove Marina Ltd. 656-5633.

36 FT. OLDER TYPE RAISED deck cruiser, new engine and transmission, electric fridge, oil range with oven, depth sounder, radio, long range fuel tanks, fresh water tank, good live aboard, recently surveyed, phone 338-6222 Courtenay.

22' FIBREGLASS SAILBOAT. High performance planing keel, Beam 6½', Dacron sails 246 sq. ft. Spinnaker 200 sq. ft. 1 spare light-weather mainsail. Trapeze cable and harness, excellent racing record. Built in Holland, $4000. 598-3480.

A GOOD BUY
16'6" Glass-tron boat, 115 h.p. merc. 6 horse Johnson, full vinyl cover, Calkins trailer, lots of extras, 4 month old, $4,300. Please call after 6 383-4818.

1969 20 H.P. JOHNSON, TANK and hose, A1, $425; McElroy 18 h.p. outboard bracket (new), $35. 478-3360.

ENJOY WINTER CRUISING. Albin 25', Fully equipped including thermostatically controlled heater. Must be sold. $18,700. 658-8674.

COLUMBIA 26, THREE MONTHS old, replacement value $15,500. Asking $14,000. 479-6594 or Westport Marina, F-12.

COD AND CRAB BOAT, 30', C winch. All fishing gear included, licensed, new diesel, sounder and $6500. 245-4278 Ladysmith.

FIBREGLASS ENTERPRISE sailing dinghy. Well equipped for racing, canvas cover, $1250. 592-9822.

1974 115 HP MERCURY OUTboard. Less than 100 hours. Asking $1950. Phone Duncan, 746-4238 collect.

16' CLINKER, CABIN, REBUILT 35 h.p. Merc, 6 Evinrude, head, new nautolex covers. $1249. Offers. 478-2480.

FOR SALE 40 H.P. EVINRUDE motor, excellent running condition. Phone 656-4108 evenings only.

LUNENBERG SCHOONER, 41', needs repairs. Must be moved. 386-3642, 478-6992.

NICE, CLEAN, SHARP-LOOKING 15½' Glen L with 35 h.p. Evinrude and trailer, $800. 479-6110.

46-FT. STEEL TROLLER, Alicensed, 22 ton net. 478-6635.

80 BOATS and MARINE

MERCURY MARINE
FIBERFORM
BELL BOY
FAIRLINER
NEW BOATS
1974 22½' SITKA, 188 Merc Cruiser, command bridge, dual stations, complete camper cover. $11,600
1975 BELL BOY hardtop. 165 H.P. Merc Cruiser, dinette, V-berths, head, 3,500 lb. trailer $9,700
1975 BELLBOY 24 ft. CRUISER, 188 h.p. Mercruiser, f.w.c. trim tabs, 110 volt shore power, complete standup camper cover $13,400
OTHER 1975 BELLBOY MODELS AVAILABLE NOW
WE SERVICE WHAT WE SELL
MERCURY MARINE
SALES AND SERVICE
800 Cloverdale Ave.
385-1457
Open Friday to 9 p.m.
Sat. to 4:30 p.m.

BOATLAND DUNCAN
15' CAL-GLASS 40-H.P. Mercury M.L. camper top, foam flotation. Bow rails. 900-lb. Roadrunner trailer, $2,838
16' CAL-GLASS 50 H.P. Mercury, M.L. camper top, foam flotation. 1,200-lb. Roadrunner trailer. $3,388
SEA RAY
CAL-GLASS
SANGSTER
WINNER
TOLLYCRAFT
FIBREGLASS BOATS
DUNCAN Boatland
6045 Trans Canada Hwy.
Duncan 746-4158

ON DISPLAY
GRAND BANKS 36
Aft Cabin Diesel Cruiser
LUHRS 320
Beam 12'6" Twin Chrysler 225 H.P.
LUHRS 280
Beam 11'4" Twin Waukesha 155 H.P.
RANGER 26
Cruising Racing Sloop
RANGER 23
Racing cruising Sloop
NATIONAL BOAT SALES
2060 White Birch Rd. Sidney, B.C.
656-3966

1973 14' FIBREFORM CONVERTible top boat and 1972 40 h.p. mofor, manual and 1973 Roadrunner, 2 tanks, 4 rod holders. Must sell, owner is moving East. Asking $2,200 cash. Apply to 2740 Peatt Rd., (Langford) after 6 p.m. daily and anytime weekends.

16 FT. CHRYSLER, CATHEDRAL hull, 3 yrs. old, 55 h.p. Chrysler and trailer, twin tanks, compass, walk through windshield, many extras, $2595. Saunders and Hitchman Sales and Service Ltd. 592-2471, D.L. 5021.

CLASSIC SEMI-DISPLACEMENT 27' cruiser, quality built, cedar and oak hull, inboard engine, extensive mahogany, very good condition. Large inventory. Replacement cost not nearly covered by price of $9500. 598-7736.

LIVE ABOARD
'31 Trimaran
$13,500
383-1702

WANTED, GOOD DIESEL stove, metal asbestos heat shields, life rails, have complete wood. Freeman auto pilot, heavy ship telegraph. For sale or swap. 2934 Dean.

MOVING, MUST SELL. 1963 17½' Starcraft, aluminum hull, 50 h.p. Johnson engine. Worth $2300. Asking $1800 or offers. 652-2160.

22' CLINKER, CUTTY CABIN, head, 45 h.p. Buchanan, good condition. $1100. Qualicum Beach Boat Rentals, 112-752-6211. Evenings, 112-539-5780.

19' Reinell, trailer and boathouse. Phone 656-4046.

17' RUNABOUT, FIBREGLASS over plywood, 7' beam, new, $625. 477-8460.

800 LB. TILT BOOM TRAILER, top condition, $150, 5 gal Johnson gas tank, $10; 477-2079.

12' BIRCH, 7½ H.P. MOTOR. Good lake boat. Asking $250. 477-4079.

NEW 14' PLYWOOD RUNABOUT, 18 H.P. Johnson, complete; $350 or nearest offer. 652-2619.

'67 33 H.P. JOHNSON, CONTROLS, tanks, good condition. $350 or nearest offer. 656-2910.

15½' ALUMINUM CONVERTIBLE Starcraft, sleeper, 28 h.p. Johnson, trailer, $1395. 478-2379.

STURDY 8' ROWBOAT AND VIKing 3½ h.p. outboard. Both excelelnt condition. 477-8505.

30' B CLASS TROLLER, NEW motor, now fishing. 334-2286 Comox between 5-7 p.m.

WANTED: 21-26 FT. FIBREglass cruiser. Will pay cash. 658-5616.

7'9" PRAM DINGHY, SELDOM used, freshly painted, $150. 598-7838.

NEW PLYWOOD DINGHY, 7 FT. 8 in. by 4 ft. Rollecks, painted. $100. 65w-2052.

CATALINA 27, 2 MONTHS OLD, fully equipped for cruising, better than new, 477-9187.

24' FIBREGLASS SLOOP, SHARK Class, excellent condition, new motor. 592-3986.

14 FT. BLUE JAY SLOOP, IDEAL day sailer, nice condition, $525. To see and sail, phone 479-1810.

NEW 11' SAILING DINGHY, complete with extras, $600, phone 658-8685.

26" BRANDLMAYR, NEEDS work, best cash offer. 478-6108.

WANTED; GOOD WORKING order, 5-10 h.p. outboard. 598-3028.

13'3 BOAT, 18 H.P. MOTOR AND trailer. Offers. 1280 Queensbury.

26' PLANKED HULL CRUISER, $5800; 656-2528.

23' DOUBLE-ENDER 2-CYLINder Easthope, $950. 652-2456.

'66 100 H.P. JOHNSON, ELECtric, never in salt, $695. 277-8035.

92 SPORTING GOODS

FRANCHI AUTO SHOTGUN Model 48AVH 12-30" (Hunters Grade). $200 firm. 478-4146.

SAFARI DELUXE 30.06 WITH 3-9 scope, mint condition, $150 firm, 477-2079.

PAIR OF GOALIE SKATES, SIZE 8. Offers. 382-2643.

12-GAUGE BERETTA OVER AND under, BL3 trap. 479-7244.

92 SPORTING GOODS

Robinson's
Sav. 30-06 and 4x $189; Rem. 6 mm $115; Cooey 270 and 4x $159; Parker-H 308 $109; Rem. 30-06 auto. $139; BSA 308 and 4x $215; Voere 30-06 and 2½x $239; Ross 303 $69; Stevens 16 Ga. pump $97; Rem. 12 Ga. pump $99; Browning 12 Ga. 2 shot $259; Ithaca 12 Ga. $156; Beretta 380 $74; Colt-Cobra 38 $129; Browning 9 mm auto. $194; S and W 38 $35.
1307 Broad 385-3429

BOSUN'S SEA TREK DIVE CENTRE
Scuba Course starts September 29th. Complete course outline available on request.
"TEACHING IS OUR SPECIALTY"
943 Yates st. 386-2525

BROWNING 12 GUAGE 5 SHOT automatic shot gun, case, cleaning rod and 3 boxes o fshells, $150; 6 rubber decoys, $10; 1 duck call, $3; 1 hand trap, $2; 1 size 46 reversible hunting coat, like new, $18. 658-8659.

LEARNING TO DIVE
It will pay you to see the largest selection of diving gear on the island — all top name brands. Frank White's Scuba Shop, 832 Fisgard St.

PLAYMATE HOME RECREAtion Centre Ltd. Clearance on all summer games. Save 5 pct. on your new pool or billiard table by ordering before September 14. Playmate Home Recreation Centre Ltd., 3214 Douglas. 383-0421.

SCHULTZ & LARSEN 7X61, 2X7 Redfield scope, ammunition, cleaning kit, carrying case, $250.00. Sanon Courier walkie talkie, model No. T606 1 watt system, $150.00. 478-4463.

GOLF CLUBS, MAN'S RIGHT hand 8 McGregor Tourney irons, plus two special irons; three Hogan woods and bag, almost new, under half price, $175. 592-0665.

SKATES
RAY'S SPORTS CENTRE
1692 Douglas 385-6312
Colwood Corners 478-3606

NEW STOCK OF BADMINTON RACQUETS
OAK BAY SPORTING GOODS
2077 Cadboro Bay Rd. 592-9021

303 LEE ENFIELD SHORT III star, new barrel, 2¾ Bushnell scope, Whelam sling, custom stock. 386-3849.

LADY'S GOLF CLUBS, 5 IRONS, 2 woods, gloves, range finder, bag and cart. 388-9076.

30.06 REMINGTON, FLIP MOUNT scope. Plenty of ammunition, $145. 592-6470.

BOY'S ADIDAS ARGENTINIA soccer boots, Size 4½. Good condition: 592-1087.

243 B.S.A. RIFLE WITH 2.5-7 Weaver scope. $150 like new. 478-4154.

GOLF CARS
Gas or electric, from $550. Rick Telford, 386-8424.

WETSUIT AND ACCESSORIES, includes knife, fins, face mask, carrying bag, outfit, $90. 479-1039.

93 CAMERAS, SUPPLIES AND PHOTO FINISHING

Sears
CAMERA COUNTER
LOW COST PROCESSING
on all KODACOLOUR G.A.F. and FUJI color print film
(127, 620, 120, 126, 13T, & 110)

12 EXPOSURES	$3.50
20 EXPOSURES	$4.95
36 EXPOSURES	$7.95

Also Available
KODAK PROCESSING
on all KODACHROME, EKTACHROME & KODACOLOUR FILM
Phone 388-9111
Local 203
Simpsons-Sears Ltd.

USED EQUIPMENT
1 Mamiya RB67, 180 mm lens,
1 Fuji 690
1 Hasselblad 500 c. new lens and back
1 Nikkormat FTN 50 mm f2.0
1 Canon Ex 55 mm F1.2 lens
1 Minolta SR100 50 mm F1.7
1 Mamiya press complete kit
1 Koni Omega rapid M complete kit
1 Nikon F
1 B and L Spotting scope
1 Royal spotting scope
BILL'S PHOTO SUPPLY
1672 DOUGLAS 383-7443

Hilton PHOTO SUPPLIES LTD.
Trans-Canada Highway
Chemainus
Drawer 750 Ph. 246-3311

PENTAX CAMERA 6X7 SLR, 2¼X 2¾ in. negative size. Prism and waist level viewing, 105 mm super Takumar lens f2.4. Electronic shutter with speeds to 1000th of a second. Closeup lens and pistol grip with cable release and sunshade. $675. Phone 592-4953.

ONLY ONE ON VANCOUVER ISland, Colour processing lab, photography studio for sale. Equipment and business available, $37,500. Please call J. H. Whalen, 386-7721 or 382-7975. Investors Syndicate Realty Limited.

BELL AND HOWELL AUTOload 309 movie camera, $65. Canon Autozoom 518 Super 8 movie camera, $200. Soligor tri-pod, $35. All in new condition. 384-2193.

ZEISS IKON CONTAFLEX, COMplete kit with accessories. 384-5567.

96 RANGES, STOVES and FURNACES

NEED A REFRIG?
13 cu. ft. left hand door $268. 10 cu. ft. gold $268. 13 cu. ft. 2-door automatic $359. 15 cu. ft. frost free $479. Butler Brothers, 1720 Douglas, 383-6911.

STOVE, 30" FRIGIDAIRE DEluxe Custom Imperial. Complete with clock, timer, minute minder, auto thermometer, etc. Turquoise color. $70. Phone 658-8122.

G.E. RANGE, LIGHT, TIMER, window door,

99 GROCERIES, MEAT AND PRODUCE

BARTLETT PEARS
20c pound. 1143 West Burnside Rd.

CORN AND CARROTS FOR sale. 479-7693.

APPLES
1820 Stellys X Rd.

100 MISCELLANEOUS FOR SALE

SHOP AND SAVE

Check our prices before you buy

2-pce. chesterfield suites	$169.00 to $499.00
Hide-a-beds	$119.00 to $259.00
Swivel rockers	$69.50 and $129.00
Wooden rockers	$59.00
9x12 Persian pattern rugs	$119.00
9-pce. dining room suite	$795.00
Duncan Phyfe drop leaf tables with 4 chairs	$288.00 to $349.00
Matching buffet and hutch	$359.00
Corner china cabinet	$239.00
Oak buffet	$95.00
Oak drop front desk	$99.00
Maple twin bedroom suite complete	$495.00
Single beds	$39.50 to $129.00
Double beds	$77.50 to $89.00
White and gold bedroom suite complete	$398.00
Twin single beds	$175.00 and $195.00
3-pce. bedroom suites	$149.00 to $399.00
Vilas maple coffee table	$69.00
Mahogany finished tea wagon	$189.00
Vacuum cleaners	$24.50 to $49.00

Use your Chargex

PANDORA FURNITURE LTD.
New and Used Furniture
1050 Pandora Ave. 383-6319

Mel's BARGAINS

GOOD USED BUYS

24" R.C.A. color TV	$350.00
China buffet	$ 75.00
Colonial end table	$ 39.50
Fleetwood portable TV	$ 39.50
Kenmore Zig Zag sewing machine	$ 99.50
Trilight floor lamp	$ 19.50

Closed Monday
Across from Warehouse Foods
3400 Quadra 384-3152

RALEIGH BIKE, 3 SPEED, lady's, $35; boy's bike, banana seat $35; tea wagon, red wood, $10; record player, portable, $10; child's desk, $5; 12' boat, 20 h.p. Viking motor, $350; 6 folding chairs, $1 each; chesterfield and chair, $300; small radio, $5; 2 aluminum windows, 3'x4', $18 each and other miscellaneous items. 4891 Prospect Lake Road. 479-7067.

ATTENTION, DRAFTSMEN
Single tube white printing machine with 2 developing tubes. $80 firm. 386-9715.

White enamel large kitchen sink, swing faucet and spray attachments. White marble slab, 60"x60"x1". What offers? 388-9715.

RENOVATION SALE
1930 Blanchard St., hoist and Webster vertical compressor, 3 only 8'x8' wood panel, O.H. doors, with one row glass complete with hardware, one horizontal oil furnace and duct, one gas unit heater. For particulars 382-7251 evenings 388-6884.

CANADA CHOICE, FROZEN, sliced, strawberries in 30 lbs. pails, $15 per pail. Please phone Saanich Fruit Growers Association at 652-1138 9 a.m. to 6 p.m. Fri. 30, Sat. 31, August, 1 and 2 of September, for pickup or free delivery. After 6 p.m., 479-5391 or 598-2177.

POTTER'S KICK WHEEL
WELL MADE — $150
388-7721; evenings 479-2867.
ROCK HOUNDS —
BIG TUMBLER
2 Containers—Electric Motor
Cutting-Polishing Machine.
385-7721; Evenings 479-2867

APARTMENT FRIDGE AND stove, electric fireplace, chesterfield and chair, 2 Chinese rugs, 8x10, British Indian, 10x16, garden hose and tools, stepladder, wooden clothes dryer, lolly lumper. 383-0953.

TWO YOUTH BEDS, 3'X6' IN good condition. Custom made with drawer at foot. Complete with mattresses and slatted steel springs. $100. 477-5775 evenings only.

BOY'S SKATES, SIZE 8; SOCCER boots, sizes 4 and 8; Scout uniform, size 10-11; odd hockey equipment; assorted boy's private school clothes. 592-4648.

INDIA RUG, IVORY, 9x12; GOLD rug, 10x12; two hall runners, 3x12 each; small matching rug for dining area, 3'8"x7'. All with underlay. 592-3524.

GARAGE SALE, SAT. 10-2. TENT, bookcase, chairs, furniture, guide uniform, sewing machine, toys, oddments. 330 Plaskett Place. 383-6830.

30' STEEL CHIMNEY, 36" DIAMETER, ready to install. $1250. Mosaic tile panels, 2½'x16', suitable for patio tables, etc., $40 each. 477-5173.

REASONABLE. LIKE NEW. child's navy duffy coat, size 9; St. Margaret's School blazer, size 26. Phone 478-6717 after 6 p.m.

APARTMENT-SIZED FRIDGE (Kelvinator), new $325, sell $115, as new; Kodak copier, was $800, as new $75. 385-0380 or 386-9983.

TWO OAK FIREPLACES AND built-in buffet due to renovating 75-year-old home. What offers? 384-4529.

A.M.C. 30" ELECTRIC RANGE, $120; games table, $35; electric can opener, $15; carpet sweeper, $9. All as new. 592-6802.

WINE GRAPES, BRANDY BARRELS, presses, crushers. North Douglas Delicatessen, 3891 Douglas. 479-1827.

ONE FOUR-PIECE ROCK SHELL liner will fit average tandem truck box. $375. To view on site, 3965 Fleet St. 477-9665.

MOVING, MUST SELL. FLEETWOOD console Stereo, $100, and 2 HP Evinrude, only 8 hours, $165 Firm. 386-0455.

COPPER HOT WATER TANK, $50. Valiant pushbutton automatic transmission, $45. Covered car top carrier, $25. 652-3864.

LADIES 3-SPEED BIKE, $20. Burnt orange wool wall hanging, $30. 477-4447.

DELUXE ANSWERING SERVICE machine, $900 or assume payment. 477-3944.

APARTMENT SIZE CHROME dropleaf table and chairs, $20 firm. 385-6019.

OLDER MODEL INGLIS AUTOMATIC washer, good condition, $40. 592-0006.

BEAUTYCREST MATTRESS, 54x80 (longrest, extra firm). New condition, $90. 477-1206.

IBM SELECTRIC II AUTOMATIC erase. Perfect condition — hardly used. 477-4340.

BEATTY WRINGER WASHING machine, excellent condition, quiet. Delivered $40. 658-5832.

ELNA LOTUS SP SEWING MACHINE, 5 months old. Must sell. 385-4605.

MUSKRAT FUR COAT IN EXCELLENT condition, $95 or nearest offer. 388-7955.

SIT-DOWN ROTARY MOWER, $120. 2 Dodge snow tires, 855-14, with wheels. 385-7406.

CHESTERFIELD SUITE, $65; REMOTE control slide projector, $75; chairs, 1618 Richmond.

TWIN BEDS, COMPLETE WITH bedding, $100. Beatty washing machine, $40. 383-0339.

DRAPES, PERFECT CONDITION; 1 rug; firescreen. 382-6663 after 4:00 p.m.

20" COLOR TV, $350. DIGIMATIC calculator with charging unit, $50. 385-5359.

OUTDOOR INCINERATOR BARRELS, ready to use, free delivery, $4.95. 383-1328.

GARAGE SALE
Miscellaneous items. 9 a.m. to 9 p.m., 1029 Wychbury.

BROTHERS SEWING MACHINE good condition, $25. 384-9542.

MANUAL REMINGTON TYPEwriter, $75. 385-0803.

COMPLETE BABY FURNITURE for sale, used. 479-7866.

GOLD AND BROWN SOFA AND chair, $145. 385-3910.

SIMPLICITY SUPER TWIN washer spindryer; $65. 479-5923.

FRIDGE, $50; LAMPS; SMALL tables; irons, etc. 382-4049.

CRIB FOR SALE, WITH mattress. $20. 383-3016.

100 MISCELLANEOUS FOR SALE

BARGAIN ANNEX

USED

3-dr. Dresser with mirror. Walnut.	$ 39.95
4-dr. Chest. Walnut	$ 49.95
Small kitchen tables from	$ 9.95
Small cabin trunk	$ 9.95
Stereo stand	$ 19.95
Small table desk	$ 9.95
2-pce. Chester suite	$ 69.95
Braided rug. 9x12	$ 69.95
Simmons hidabeds. Black naugahyde, as new	$249.95
Raisen nylon freize. Good	$199.95
5-pce. Dinettes from	$ 39.95
Kidney vanity chest with cover	$ 29.95
Easy chairs from	$ 19.95
French provincial 2-pce. Chester suite. Brocade cover	$179.95
3-pce. Custom sectional suite	$119.95
Teak Armoire. Adjustable shelves with locking doors and 4 small drawers. As new	$239.95
Electric toaster	$ 4.95

Large selection of new furniture on show

"FREE DELIVERY"

TRADE-INS TAKEN AND USED FURNITURE BOUGHT

UNDER THE EAGLES

753 VIEW ST.
Division of
Standard Furniture

382-5111

LUNDS Auctioneers

BUY—SELL—APPRAISALS
AUCTIONS Tuesday 7:30 p.m.
Saturday 9:30 a.m.

926 FORT 386-3308

KILSHAW'S AUCTIONS
Friday at 7

APPRAISALS
CASH GUARANTEE
1115 Fort 384-6441

HASTINGS

HOOVER
JUST ARRIVED
New Hoover upright vacuum cleaners special, $78.88 for all types of carpets. Hurry! Limited quantity.
382-6811 2100 Douglas

CHAIN SAWS
SALES—SERVICE—PARTS
HOMELITE CHAIN SAWS
3 models, from $124.95
VIC. LAWNMOWER HOSPITAL
834 Johnson Street 386-8338

MOVING: BLACK AND WHITE TV, hi-fi combination, golf clubs, double bed, chest of drawers, mattress, electric fixtures, clothes hamper, washer and dryer, drapes, circular Skil saw, and dresses, size 16, etc. 479-7819.

MAYTAG DEPENDABILITY!
The one thing you can't put a price on. Get your washer today at C. TALYOR Home Appliances Ltd., 707 Johnson, 383-3281.

WINE GRAPES, BRANDY BARRELS, presses, crushers. North Douglas Delicatessen, 3891 Douglas. 479-1827.

CAR ROOF RACK $7, LARGE European tent with kitchen attachment, double bedroom sleeps six, living room and awning, $125. Phone 478-7888.

BURROUGHS SENSIMATIC ALpha-numeric posting machine. Has been on service contract since new. Price $700. Phone Ker and Stephenson Ltd., 385-3411.

YASHICA TL ELECTRO X35. Cost $229, sell for $170, 6 months old. Colonial braided rug 9x12, $40. Two-piece McBraine luggage, $35. Phone 383-1424.

(2) VALOR HEATERS IN GOOD condition, $20 each, two for $35; one set of chains, fits 850x14 tire, never used, paid $36, sell for $25. 478-7052 after 5:00 p.m.

FRIDGE, 3 DOORS, 10 CU. FT.; record player, 2 speakers; child's table and chairs; bike newspaper carrier; Inglis washing machine for parts. 385-6016 after 6.

DANISH MODERN TEAK CHESTerfield, black cushions, $300. Teak occasional chairs, $35. Good electric range, $50. Diamond and wedding ring set, $100. 383-6075.

HAVE PURCHASED SEARS KENmore washer and dryer, selling Westinghouse twins 3/water level, water temperature, control filter, 3 heat dryer, $60 or offers, 592-9481.

ELECTRIC SHALLOW WELL pump, 2 Canadian Forces caps, 1 tailor made uniform, size 42, 4 pair full-length fiberglass drapes, like new. 478-6346.

GE FULLY AUTOMATIC PORTABle washer and dryer 1974, harvest gold, never used. Sacrifice $460. Phone 658-5853.

30" RANGE, $50, BLACK AND white TV, $10; bunk mattress, $5; tire grate, $3; figure and hockey skates, $3 to $10. 383-7061.

5' HIGH SPLIT LEAF PHILODendron with 16 large leaves, electric fireplace heater, 24" chain saw, Mccullough, $15; 479-2447.

KENMORE HEAVY DUTY 2-speed 4-cycle automatic washer, white, 29" wide, like new, $250. 479-1517.

FULL LENGTH BEIGE FLORAL drapes to cover 42', $200; Viking floor polisher, $15; Philco stereo, $50. 477-5017.

ATTENTION BUILDERS' Power Nailer complete with Compressor, 200' Air hoses, gauges, 10 boxes 2" nails, 477-3374.

TUXEDO LIGHT WEIGHT, SIZE 42, with accessories, $70. Drapes, beige. Will cover 40 ft. $50. 658-8721.

OLDER WALNUT DINING ROOM suite, 9 pieces, very ornate, asking $800. Baby buggy, $20. 658-8522.

ELECTRIC WRINGER WASHING machine for sale, excellent condition. 658-5665.

16" CCM SWINGER BICYCLE, new condition, $35. Boy's CCM skates, size 9, $8. 658-8365.

GARAGE SALE, SATURDAY, Aug. 30, 8 a.m. 1220 McKenzie St., Fairfield. Coffee served.

FRIGIDAIRE FRIDGE, GOOD condition, $55. 592-0049.

100 MISCELLANEOUS FOR SALE

mr. Mais

SAVE!

6-piece dinette set, arborite top table and 5 side chairs, good condition $49.95

Clearance of rental TVs, 19" portables in good condition from $39.50

1821 COOK
385-2435

MAYTAG SALE

ON
WASHER/DRYER

MAYTAG permanent press washer model A-107 $398

MAYTAG halo of heat dryer, model DE 406 $298

FREE: 20 lbs. of laundry detergent with the pair

BUY A MAYTAG TODAY
WE'LL INSTALL IT TOMORROW

C. TAYLER
HOME APPLIANCE LTD.
707 JOHNSON
383-3281

TILLICUM FURNITURE WAREHOUSE STORE
Some of the prices available now. Dining room suite, Colonial maple, buffet and hutch, 1 leaf table, 4 chairs, the set $499.50. Oak dining room suite, table, 6 chairs, $399.50, buffet and hutch $235.50, complete suite $589.50. Colonial maple bedroom suites, triple dresser with mirror, one drawer chest, 2-two drawer night tables, head board and foot board. Complete set $499.50. Open stock on all maple. Buy a suite or single pieces. Savings on all chesterfield suites and love seats this week. Special rock maple rocking chair, now only $69.50. Trade-ins welcome 382-2434. 1006 Tillicum and Craigflower. Park right at door.

Irvine Greenhouse
Kits, easy to assemble, 10'x12'8", $328, 10'x25, $600. Some re-cycled materials used. 2 large ventilators in roof and sliding glass door. Grow your own vegetables and flowers. Pilot model on display. Plans and illustrations included. 3965 Fleet St., cif McKenzie, behind Victoria Racquet Club. 477-9665.

TILLICUM FURNITURE WAREHOUSE STORE
Save on all your furniture needs at our Craigflower branch. Lowest prices, quality stock, all brand names, at lowest warehouse prices. Free parking always right at the door. Use your chargex card, we buy, sell and trade. 382-2434. 1006 Tillicum and Craigflower.

SWAP SPEAKERS BASS REflex and 25" by 17" by 11', professionally designed and constructed, very efficient, beautiful bass, and CO-AX Speakers, 2 lb. magnets, 1½" voice coils. $200 invested. Swap for pair of A-25 or equivalent. My gear too large for new home. 2934 Dean.

CONSOLE SINGER SEWING MAchine, $35; older double bed, walnut, $25; typewriter, $8; electric soldering gun; portable radio; curtains,; ladies' and girls' clothing; running shoes, etc. 477-3957.

GARAGE SALE, INCLUDING one couch, $25; one loveseat, $30; 9x12 Sarouk rug, $100; dolls, stuffed animals, many other items. 5339 Parker Ave., 658-8227.

AUTOMATIC TELEPHONE ANSwering machine, 24-hour operation. Lease as low as $13 per month. Interconnect Business Systems. 384-0145, Victoria.

UNIVERSAL TRADING CENTRE
We loan money or buy on everything of value including cars. We now have a good selection of used stereos, good cameras, cassettes, jewelery. 584 Johnson St. 383-9512.

WRINGER WASHER, $10. 3 wooden kitchen chairs, $8 each. Brass plated floor lamp, $20. Wooden skis, $20. Single mattress, $5. Double bed springs, $5. Double bed, $5. 382-4785 or 382-0342.

RUGS, ELECTRIC FLOOR POLisher with waxing attachment, electric coffee pot, 5-piece aluminum and copper canister set, long bamboo drapes. All almost new. 382-4481.

BEST MAYTAG PRICES
at Butler Brothers — beat the price hike with our large warehouse stock at Butler Brothers, 1720 Douglas. 383-6911.

B.C. GREENHOUSE BUILDERS
See our greenhouse displays at the PNE and SAANICHTON FAIR. For information and brochures phone 385-8445 anytime.

ABC ELECTRIC
New and rebuilt major and portable appliances, vacuums, etc., all guaranteed. We also buy used appliances. 831 Yates, 382-7221.

SAW SHARPENING
Circular and Handsaws
One Day Service
VIC. LAWNMOWER HOSPITAL
834 Johnson Street 386-8338

GESTETNER NO. 466, FULLY equipped, including 3-drawer cabinet stand, Desk counter with, filing cabinet attached, almost new. Complete $1,000. 382-8101.

GARAGE SALE: WATERBED and frame, driving gear, stereo cassette, household effects, no reasonable offer refused, 15 Conard. Near corner Burnside-Helmcken.

GATE VALVES, SEVERAL sizes, 6" and 5", boiler tubing, 5", 4", 2", approximately 5,000' total. See at site, 3965 Fleet St. off McKenzie. 477-9665.

ORNAMENTAL IRON RAIL $2 per foot. Wood doors, new and used; clothes cupboard (wood). 598-6090.

MODEL PR 18" PREMIER floor machine, ¾ horse. Dustbane power vac, PC 5H 478-9343 noon or after 6.

HAVE PURCHASED SEARS Coldspot fridge, selling nearly new manual defrost McClary fridge, $95 or offers. 388-7665.

PORTABLE SEWING MACHINE; portable typewriter; electric ½ drill; viewer projector; portable television. 4 Lotus St.

½-TON TRUCK BOX, ALUMInum, approx. 6-x6-x8'. $75. 658-5832 anytime.

OFFERS FOR 9 CU. FT. REfrigerator and 40" stove. Phone 598-8395 after 6 p.m.

MOFFAT STOVE, $60; FRIGIdaire fridge, $30; desk, $20; miscellaneous items. 384-7487.

GRANDFATHER CLOCK; TEA wagon; chest; dining table; TV; misc. 385-5126.

APARTMENT-SIZE HOOVER Washer Spin-Dryer combination, $75. 598-2458 after 4.

12'X18' OVAL CELECO ABOVE ground swimming pool, filter, etc. $225 firm. 478-7764.

NEW 5 CU. FT. BAR FRIDGE, wood grained, $125. 383-1541 after 5 p.m.

9X9 TURQUIOSE WANDA weave rug, $60. Phone 478-1234.

WASHER AND DRYER FOR sale, Offers. Phone 382-0823.

PRACTICAL BARBER'S STYLING chair, $35. 478-4193.

GIRLS 3 SPEED BIKE, $25. VIOlin, $50. 598-5607.

BERKEL MEAT SLICER, EXcellent condition $200. 385-0612.

APARTMENT SIZE FRIDGE, $70; landscaping roller, $30. 479-3361.

,000 GALLONS OF CRUDE FURnace oil, 15c gallon. 477-9665.

CRIB AND MATTRESS
479-8153

TRUCK CANOPY WITH WINdows. $120. 477-6673.

100 MISCELLANEOUS FOR SALE

GRAND OPENING AT OUR NEW LOCATION
(Pansonic Dealers)
WIN A PANASONIC COLOR TV—
FREE DRAW September 30th
(Clip this portion, fill in and drop off at our store)
NAME
AADDRESS
PHONE

FREE DOOR PRIZES, Coffee as usual. SPECIALS GALORE on all merchandise. SAVE up to $150 off list price on PANASONIC Color TV's (BUY THE BEST AND REDUCE COSTLY SERVICE CALLS)
RENT TO OWN OR BUY OUTRIGHT

Good used color sets with warranty. Baycrest 20" Color only $249 full price. No Down Payment, $13 a month. 2 Only PANASONIC Color TV's $299 each, No Down Payment, $15 monthly. NEW 26" Pansonic Color Cabinet on SPECIAL $649, $25 per month.
STEREOS
Pansonic Component Package Deal AM-FM Stereos Radio, Turntable, 2 Speakers and stereo stand, SPECIAL $199 full price, $10 monthly. ELECTROPHONIC STEREO (Cabinet) AM-FM Stereo, 8 Track tape, turntable, SAVE $100 SPECIAL $259. No down payment. As low as $14 monthly.
HI-FI EQUIPMENT
PANASONIC 200 Watt Stereo Receiver Model SA6500C Reg. Price $659, SAVE $160, SPECIAL $499. SPECIALS on 4-Channel Receivers, Tape recorders, Direct Drive Turntables, Demodulators, up to 25% off.
CAR STEREOS all priced to sell.
BACK TO SCHOOL SPECIALS
Sewing Machines up to 50% off. White, Universal, New Home, Elna, Lotus, Morse and International Zig-Zag. 20-year guarantee on all parts, 1 and 2 years FREE service PLUS FREE sewing lessons with all machines.
Sewing Machine Rentals $2.50 weekly or $10 per month.
Students 15% off all sewing needs.
Panasonic Microwave Ovens SPECIAL $349, $13 per month
ELECTRONIC CALCULATORS 20% off Panasonic calculators, SALE PRICED from $63 and up. Pansonic portable washers, Special $188. No Down Payment, $10 monthly. SPECIALS on Blenders, Coffee Percs., Radios, Cassettes, Hairdryers etc. STORE HOURS: (FREE PARKING)
10 A.M. TO 6 P.M. daily. Till 9 Fridays
INDEPENDENT BUYERS DISCOUNT SERVICE
939 Esquimalt Rd. 383-1780

WHY BUY USED FURNITURE?
Come and see our selection of new unfinished furniture — rockers, children's furniture, bedroom furniture, roll top desks, bar stools and lots more.
THE WHITEWOOD SHOPPE
Now open Sundays. At the top of the Royal Oak Shopping Centre next to the Chez Ernest Restaurant.
479-1222

ROCKLAND CLASSICS
Demo Sale — Long Weekend
1131—35—38
Plumbing, electrical, building materials, used windows, doors, bricks, furnaces, shrubs, pipe, etc. School desks, $8 each. See Men on job for best deal.

BRENTWOOD
BARGAIN BARN
BETTER QUALITY USED FURNITURE AND APPLIANCES
Before you buy or sell
Compare our Prices
7115 West Saan. Rd. 652-1711

ALUMINUM GUTTER
5" CONTINUOUS
in baked enamel
B.C. ALUMINUM
479-3232

DEMOLITION SALE
Used red bricks. Copper pipe. Lumber. Fluorescent lights. Hot water tank. Windows. Doors. Plate glass. Shelving. Some store fixtures. Fire escapes. Plywood. Miscellaneous items. Apply 902 Government St. Starting 8 a.m. Sunday, September 1.

20 VOL. COLLIERS ENcyclopedia plus 7 vol. Science Library, 12 vol. children's library and 2 vol. dictionary, only $200. Orange upholstered rocking chair $20, bird cage and stand $10; large square nylon mesh playpen $15. 477-2084.

RUGS LOOK "NEW." IT'S SO easy with RUG-MATE stain removing rug shampoo. Rent electric shampooers for $1.50. 8 hours, plus materials. Also Hero Airless spray units, sales and rentals. Clark and Pattison, 760 Bay St. See our ad under Painters for other supplies.

REMINGTON OFFICE MANUAL typewriter, $150; black and white 19" Zenith TV with stand, excellent condition, $100; glass display cabinet, $40; hot plate, 2 burner, $5; Travel trailer TV antenna, $12. 478-4463.

PLAYMATE HOME RECREAtion Centre Ltd. clearance on all summer games. Save 5 pct. on your new pool or billiard table by ordering before September 14. Playmate Home Recreation Centre Ltd., 3214 Douglas. 383-0421.

14" ATCO LAWNMOWER AND catcher, $90. 20x14 nylon sculptured carpet (green) in new condition, $160. Hoover floor polisher and attachments, $15. Phone 477-1097.

AUTOMATIC BEATTY WASHING machine $225, Tappan Gurney electric range $200, Admiral Fridge, dual temperature, no defrost, $225, all like new, apply 1039 Rockland Ave. after 4 p.m.

BRITISH INDIA RUG 9'X12' with underlay $285, Electrohome hi-fi combination $50, Viking wringer washer $35. All items in very good condition. 382-0638.

ONE PLAY BAR. ONE BOOMERang table. One coffee table-crib board. Eight wood-turning chisels. Four folding metal chairs. One jack plane. 384-7664.

9X12 KHALABAR ORIENTAL rug, beige with coloured floral design. Excellent condition. Best offer. 592-0598.

500 HAND PRINTED BUSINESS or hobby cards, choice of colors, $14. Popular Press, 1411 Store St., Victoria.

2 RESTAURANT TABLES, round 36" diameter, excellent condition, $100.00 each or offers. 592-7160 after 5.

HAVE PURCHASED SEARS KENmore washer, selling 4-year-old McClary Easy spin washer, $80 or offers, 388-9853.

HAVE PURCHASED SEARS KENmore washer, selling Kenmore washer spin dryer, 2-years-old, like new, $175 or offers, 478-2196.

HAVE PURCHASED SEARS Coldspot fridge, selling 18 cu. ft. fridge with freezer at bottom, $200 or offers. 383-5633.

HAVE PURCHASED SEARS Coldspot fridge, selling large Viking, needs work, $40 or offers. 477-1082.

GOLF CARS
Gas or electric from $550, new and used. Rick Telford 386-8424.

FOR SALE STORE COUNTERS, cash register, scales, good set of drums. 388-6936.

1970 ENCYCLOPEDIA BRITANnica, Centennial Edition with year books. 598-4182.

PICNIC TABLES WITH benches, red cedar, several models from $22. Phone 385-8419.

CHESTERFIELD: WOODEN slide-up garage door, 8'x7'. Best offer. 386-9482.

4X8 WINDOW, $30 OR OFFERS. Two 2'10 x 6'8 doors with glass, $20 each or offers. 477-4419.

BASEMENT SALE, AUGUST 31, 9:30 to 12:30, 1:30 to 5:30: Sunday a.m. 1561 Cedar Glen Rd.

STANDARD SIZE POOL TABLE, snooker balls and 2 cues. $175. 478-7240.

WHITE INTERNATIONAL HARvester fridge, $75. White Kenmore stove, $125. 382-5048.

PRICE'S LOCK AND SAFE LTD.
Safes, Locks, Keys
847 Fort 384-6221

20' NOMADIC TEE PEE WITH poles, $350. P.O. Box 127, Sooke, B.C.

GIRL'S BICYCLE, $25; LARGE tent, $80; Jolly Jumper, carseat, duck rocker, $4 each; 382-5095.

POOL TABLE 65X35, $75. BABY buggy $40, bike $25, 592-7294.

LADY'S NEW SUIT SIZE 16. 385-5009.

100 MISCELLANEOUS FOR SALE

CARPET TREND

CLEAROUT
(Long Shag)
5 ROLLS MUST MOVE
AT $4.95 SQ. YD.

AREA RUG SALE
ROLL BALANCES As Big
As 12x20, Hundreds In
Various Sizes
SAVE UP TO
50 PER CENT

Skinner and Bay — Vic West

386-7501

USED SEWING MACHINES
Electric portable $35, electric portable $39, Singer portable $45, 1 only Singer featherweight, 2 Kenmore automatics (as new). Open arm automatic $139. Easy terms. All 1 year guarantee. Sawyer Sewing Centre, 840 Fort, 388-6228.

DO YOU NEED PLASTICS IN your business, home or hobby! We carry a large variety of types, in sheet, rod, tube, liquid and foams which could fill your needs exactly. Think of Plastics — think of 1st Industrial Plastics Ltd., 2105 Douglas, 386-1477.

UNUSUAL, LARGE BASEMENT sale, antique chairs, brass and glass oil lamps, sideboard, pine cupboard, desk, oak tables, pictures, dishes, household misc., wagon wheel, collectors items. Saturday-Sunday from 10 a.m. 3460 Seymour St. 388-7447.

BRASS BED, WICKER FURNIture, wash stand, 4 Windsor chairs, antique bedroom furniture, secretary desk, treadle sewing machine, antique love seat, wood and coal heater, chest of drawers, lamps, set Currier and Ives pictures, 383-0405.

BURNSIDE ANTIQUES. CHANGE of hours for August; 10 a.m. to 5 p.m. Saturday, weekdays 10 a.m. to 3 p.m. Good selection of bottles, glass, china, coal oil lamps, curios etc., We buy and sell. Burnside Antiques 100c West Burnside. 383-0013.

1971 SET COLLIER ENCYCLOpedia including yearbooks, $300 or best offer. Akai reel-to-reel tape deck with cartridge playback and record. $200. Swim fins, mask and snorkle, $30. Eldon road race set, $25. Phone 598-2834.

BACKYARD SALE. FRIDAY through Sunday 10 a.m. to 4 p.m. Turquoise electric stove, portable typewriter, C.O.2 pellet pistol, Polaroid color camera, 55 stereo records, many other miscellaneous items. 704 Danbrook Crescent, Langford. 478-6680.

GIRLS BIKE $20, BOYS BIKE $30, 24" electric range $25. Chesterfield suite $30. Black and white Console TV $50, single bed, Baseball bat, Four 14" Dodge chrome rims $60. Phone 383-4571. 2785 Shoreline Drive.

LIKE NEW, AUTOMATIC WASHer, $175, 13 cu. ft. fridge, $150, 30" range, $150, color console TV, $375, 2 door 10 cu. ft. fridge, $125. Hide-a-bed, $100. Upholstered rocking chair, $35. Bunk beds, $100. 477-6681.

HIDE-A-BED, DOUBLE SIZE, kitchen set, night tables, fridge 17 cu. ft.; stove, queen size bed, continental bed, 18 cu. ft. freezer, black Danish furniture, many other items. 603 Manchester Rd., just off Burnside East.

1973 WESTINGHOUSE ELECTRIC golf cart, brand new condition, $600 off new price, $1700, twin rumble rack, fits most large trailers or motorhomes fits standard Enduro and Trial bikes, $150. 598-5962.

PIANO MASON AND RISCH, $525.00; solid oak table, 6'x21", $50.00; sewing table, $45; unpainted chest of drawers, $25; steel comodore 4 drawer filing cabinet, $75. 477-9949.

DISHWASHER $150, FRIDGE 58x24x30, $100. Sealy posturepedic double bed $150, studded snow tires G78 14-825 14 $25. Small stove, $25. Phone 479 7712 between 10 a.m. and 4 p.m.

NEIGHBORHOOD GARAGE sale, miscellaneous household items, VW trailer, 15' ski boat with motor, furniture. Saturday-Sunday 12-5 p.m. 358 Vincent. 385-5343.

INDOOR AND PATIO WROUGHT iron furniture, staircases, railings, fireplace furniture crafted to perfection, guaranteed. Lowest estimate with no sacrifice in quality. Mills Ironcraft. 658-1019.

ENCYCLOPEDIA BRITANNICA, Complete 1967 edition with 2-year books. Asking $250 or will trade for a stereo-phonograph of equal value. 382-5600 or 383-1781, after 5 p.m.

MASONRY HEAT CIRCULATING form (heatilator), all sizes of small pane windows and doors, copper hot water tank, toilet, sink. Phone 479-7666.

GIRL'S 20" BIKE, ¾-SIZE BOX spring and mattress. Offers. 477-8056.

103 MISCELLANEOUS WANTED

THE SALVATION ARMY Needs your re-usable clothing, furniture and household goods. "Help us to help others." Family Thrift Stores. Victoria, Sidney and Langford. For pickup — 386-7295.

WANTED AS TRADE-INS ANYthing of value . . . tools, garden furniture, dishes, hardware, doors, lumber, furniture or appliances as trade-in on new home furnishings. The Traders, 715 Finlayson St. Phone 388-6264. Open nightly till 9 p.m.

WANTED: CHINAWARE, SET OF Doulton, "Richelieu"; Royal Worcester "Maytair", 6 cups and saucers, 6 bread and butters; Set of Norse china, "Saga". Phone 477-8489.

OLD WALLPAPER DESIGNS — repeats of patterns from 1860-1900. 565 Johnson St. or 388-5233. We reprint them.

BUYING ALL CANADIAN AND U.S. silver coins. Dollar, halves, quarters and dimes. Van Isle Coin and Stamps. 831 Fort St.

WE BUY FURNITURE, HOUSEhold goods, pictures, tools, etc. Best cash prices. 386-0462 anytime.

WANTED, SMALL DEEP Freeze, Shuffleboard, regulaiton size, and Oak or similar China cabinet, phone 598-7142.

DINING ROOM SUITE, DISH washer, crown derby, R. Dalton figures, old silver. 384-2225.

GOOD BOOKS ALWAYS BOUGHT
HAUNTED BOOKSHOP
822½ FORT 382-1427

BOOKS FOR GREEK 100, LATIN 100, and 200. And any Greek Grammar, 598-6217, 598-3713.

ELECTROLUX VACUUM AND 2 single captain's beds. Preferably maple. Reasonable. 384-7768.

WANTED — USED IBM SELECtric typewriter. Phone 658-5751 or 382-6548.

WANTED: DOUBLE BASE AND small piano in good condition. 478-4403.

SMALL USED FRIDGE, REASONable. 477-6083.

FRIDGES AND FREEZERS bought. 598-7422, All-temp.

WANTED: TWO MAN TENT
479-7975

WANTED: A LARGE DOG house 658-8721.

WANTED: 100 LB. PROPANE tank. Call 478-3839 after 6 p.m.

WANTED: 110-VOLT RANGETTE with 2 burners and oven. 386-1932.

FREEZER WANTED, CALL 385-1575 after 6:00 p.m.

WANTED, CHEST TYPE DEEP freeze. 478-8769.

SMALL FREEZER GOOD CONdition. reasonable. 478-2614.

109 MISCELLANEOUS TO RENT

SAWYER SEWING CENTRES
RENT TO OWN
Domestic and Industrial
840 Fort St. 388-6228

115 SWAPS

BELL AND HOWELL 16 MM sound projector, value $350. Small economy 1962 4-door Falcon sedan, reliable transportation, government tested, rubber and running condition A-1, value $450. Commercial coin automatic coffee, tea, hot chocolate machine. Value $350. Swap for down payment on building lot or ? 385-4623, 386-1684.

TRADE, BUILDING LOT TWO blocks from Shawnigan Lake Village, value $10,500, for good power cruiser. 743-2341 Mill Bay evenings.

HAM RADIO TRANSMITTER, Johnson Viking Vallant, good condition. Swap for photographic equipment or sell. 592-7912.

Looking for motel or other revenue venture — see my ad in House for Sale captioned 'Unique'.

SWAP OR SELL 1962 COMET, needs rings. Phone anytime, 383-3725.

ELECTRIC COMMERCIAL POTAto chipper, for sporting rifle or? 385-5890.

WANTED TO SWAP '68 MERcury Montego convertible for ¾-ton pick up. 478-8475.

HAVE 1964 METEOR AUTOMATic station wagon. Swap for 14-16 ft. aluminum boat or offers. 642-5511.

CAMPING TRAILER FOR TWO. Will sell or trade for woodworking tools. 642-3171.

117 ANTIQUES

MAGGIE CAMPBELL'S ANtiques. Victorian Walnut Inlaid Loo table, 4 ft. 3 in. x 3 ft. 3 in., 19th C. Worcester dessert set. Corner Moss and Fairfield Rd. 382-4814.

JOHNSON AND SMALL, BOOKsellers. Specializing in Canadiana and books for collectors. Libraries purchased and appraised. 1271 Pandora. Open 12-9.

JUST ARRIVED. A FEW FRANKlin heaters, some very ornate old wood stoves, large unusual light fixtures. Many other items. Whippletree Junction. 728-1100.

REGENCY DINING TABLE, round mahogany, private, phone 385-4076 after 6 p.m.

CHARMING CANADIANA WALnut 3-piece settee set in perfect condition. 748-2419 Duncan.

2,700 ANTIQUE BOTTLES TO BE sold in one parcel. Call days 112-485-4644, nights 112-485-2626.

THE ISLAND GALLERY NEXT to the Oak Bay Theatre. Closed Mondays.

1929 NASH, LIKE NEW CONdition. Must see to appreciate. 386-9957.

SACRIFICE BEAUTIFUL PICtures, brought Manitoba before turn of century. 386-3618.

CANADIANA
Handsome pine hutch in excellent condition, $750. 598-7526 or 592-3881.

ROLL-TOP DESK, $400. PHONE 388-9715.

ANTIQUE PUMP ORGAN, OVER 100 years old, $450. 478-9235.

120 GARDEN SUPPLIES

GARDENS. BUILD YOUR OWN fountain — complete kits — including pump from $38.75 up. Wrought iron lamps, very large selection (you won't find in Victoria) also wrought iron planters and stands, brackets etc. Roses — very large selection in 1-gallon containers — each only $2.49. So you better make sure to visit Fairbridge Nurseries in Duncan this summer.

Fertilizer

OLD COW MANURE, 7 YARDS $45. Bag $1.75. 385-7220.

Plowing, Rotovating and Cultivating

COOPER TRACTOR SERVICE. mowing, rotovating, and all related services, estimates given without obligation. 477-1122.

DON'S TRACTOR SERVICE
Rotovate, plow, grass cutting, loading and hauling. 477-3913.

Top Soil, Rocks and Fill

SCREENED TOPSOIL WITH MAnure and sand added. $10.00 per yard delivered, minimum 6 yards. Garden sand $4.00 per yard. Road gravel. E. Nixon Ltd. Phone 385-2333 or 385-3642.

BLACK TOP SOIL, $3.50 PER yard plus delivery. Percable fill, $3 per yard and up delivered. 479-6853, 652-1440.

PEAT SOIL, $6 PER YARD DElivered. Prefer 12 yard loads. 478-6194.

OUR

150 CARS FOR SALE

Brian Holley

INVENTORY CLEARANCE SALE

Do We Need

SPACE!

UNDER $5,000

71 VOLVO 164 automatic, sunroof, power steering, power disc brakes. Volvo's 6-cylinder luxury model. Metallic gold exterior, natural leather interior. Very low mileage — unbelievable condition $4995

UNDER $4,000

73 DATSUN 610 wagon, automatic, white-blue, 1 owner, immaculate $3495

72 FIAT 124 SPIDER convertible. French blue with black interior 17,000 miles only! One owner, speed trans., radio. Immaculate $3895

73 PLYMOUTH DUSTER. Economical big "6" engine, p.s., automatic, red with black striping and black vinyl interior 2,000 one-owner miles. This car is better than new! $3695

UNDER $3,000

72 FIAT 124 special automatic, radio, red-black. 1 owner $2895

UNDER $2,500

72 FIAT 128, 4-door, one owner. Green-tan, low miles $2395

72 CORTINA wagon, 4-speed, low miles, radio-stereo. SPECIAL $2395

72 DATSUN 510, 2-door, automatic. Bright orange, radial tires $2395

72 FIAT 128 4 door. Yellow with black, radio, low mileage $2395

UNDER $2,000

72 VEGA Hatchback coupe, 2-speed, radio 8-track $1995

72 CORTINA 2000, 2-door, 4-speed, radio. Metallic silver. Mint $1995

71 VOLKS Beetle, gas heater, as new $1795

70 DATSUN 510, 4-door, 4-speed, radio, new tires. Like new! $1695

66 VOLVO 1225, 2-door sedan. Everyone's favourite, immaculate $1795

66 ACADIAN BEAUMONT Sport deLuxe, 2-door hardtop. Best in town $1695

UNDER $1,500

69 CORTINA G.T., new motor and radial tires. Red-black $1495

67 DODGE DART G.T., V-8, automatic, power steering and brakes, bucket seats. A steal $1495

66 FAIRLANE 2-door hardtop, new V-8, new paint, chrome wheels $1495

70 TOYOTA COROLLA 2-door, radio and Michelins. A great buy $1195

69 TOYOTA COROLLA, automatic, one owner, low miles. Ideal lady's car $1295

UNDER $1,000

66 MINI. Great transportation $795

Special Low Rate BANK FINANCING!

Service Department NOW OPEN 6 Days a Week! 8 A.M. - 9:30 P.M.

Brian Holley MOTORS LTD.

FIAT VOLVO

3319 Douglas 384-1161

Dealer Lic. D6318

NEW SPORTS CARS

Ready For immediate delivery

M.G.B.'s TR-6's SPITFIRES

Good colour selection available

PLIMLEY

BRITISH CAR CENTRE

1010 Yates 382-9121

Dealer Licence D-5852

'71 PINTO, 2-DOOR, AUTOMATIC, deluxe model, excellent condition, 19,000 miles. $2,200. 386-6480 after 6.

'66 VW FASTBACK, SUNROOF, 8 track, rebuilt motor, good reliable car. $1175. 479-3416.

1969 VOLVO, 145S, STATION wagon, with radial tires. $2650. 652-3306.

1969 VOLKSWAGEN DELUXE, excellent condition throughout. Radial tires, etc. 656-4649.

150 CARS FOR SALE

peter pollen ford

7-DAY MONEY-BACK GUARANTEE

BACK TO SCHOOL SPECIALS

'73 TOYOTA Corona, automatic transmission, radio $3095

'69 AUSTIN MINI $1195

'70 CORTINA 2-door automatic $1695

'70 AUSTIN America, sedan, automatic $1595

'70 CORTINA wagon, radio $1995

'68 ENVOY station wagon $ 995

'68 TOYOTA Corolla $ 995

'73 KARMAN GHIA $3195

'70 VIVA $1295

'71 TOYOTA Mark II station wagon $2495

'73 MAZDA RX-3 $2895

'71 CORTINA GT $1895

'74 DATSUN 710" sports $3795

'72 PONTIAC Catalina 4-door hardtop $3395

'73 PINTO Wagon $3395

'73 MUSTANG Mach 1, 4-speed $4295

'68 JAVELIN hardtop $1995

'74 BUICK Apollo sedan fully equipped $4095

'73 FORD station wagon deluxe equipped $4395

64 STUDEBAKER $ 495

TRUCKS

67 INTERNATIONAL ¾-Ton $1395

'73 DODGE 200 Super Cab $4595

'63 DODGE Panel $795

'66 FORD ½ Ton and Canopy $1295

'71 FORD ¾ Ton $3295

'60 INTERNATIONAL Crew Cab and winch $3995

'71 FORD ¾ Ton 4x4 crew cab $3895

'73 COURIER, automatic, radio $3095

'68 CHEV Pickup $1395

'71 MAZDA with Canopy $2295

'69 CHEV Pickup and canopy $2695

PETER POLLEN FORD SALES LTD.

1060 Yates 384-1144

Dealer Lic. D-6830

J. C. MOTORS

'74 ASTRE wagon AT	$3795
'73 MAVERICK 6-cyl., auto.	$3195
'73 CADILLAC coupe-de-ville	$8995
'71 DATSUN 240-Z 4-speed	$3995
'71 PINTO auto.	$1995
'70 TORINO GT, V-8, auto.	$2195
'69 CHARGER RT 440 auto	$2795
'69 FAIRLANE 429 4-speed	$2395
'68 LTD wagon V-8 A.T.	$2195
'68 COUGAR, V-8, auto.	$2095
'67 CHRYSLER 300 Htd.	$1395
'66 FORD sedan, V-8, AT.	$ 695
'67 FAIRLANE 2-door, V-8	$1095
'64 FORD wagon, V-8, AT.	$695
'62 KARMAN GHIA 1500	$595

837 YATES ST. 384-0921

Dealer Licence No. D-8191

THIS CAR HAS IT ALL

Clean, sound, sharp and priced to sell fast. 1972 Ford V8 4-door sedan, automatic, power steering, power brakes, radio, white walls. First $1995 takes. 382-4989.

'64 RAMBLER AMERICAN STATION wagon. Good motor, rubber and glass, rebuilt standard 6 transmission. Needs some body work. 748-8291, Duncan.

MOVING MUST SELL '72 VALIANT Duster, deluxe interior, vinyl roof, automatic transmission, mags with brand new radials. Offers. Phone collect 743-2044.

1963 VALIANT STATION WAGON, big six, automatic, radio, exceptionally good mechanically and inside, best offer by Monday night. 477-1945.

'71 PLYMOUTH FURY 1, 440 high performance, 4 barrel, power steering, power brakes, automatic, radio, 370 h.p. Reasonable offer. 479-1791.

1966 LINCOLN CONTINENTAL, deluxe interior, fully powered, excellent condition. $2,500, or best offer. 388-9009.

DAMAGED '61 STUDEBAKER 343 engine, 54,000 miles, over drive transmission, $200 or closest offer. Phone 384-4945.

1964 PLYMOUTH SLANT 6, AUTOMATIC, tested, $375. Will trade for car or truck needing slant 6 motor. 652-1508.

STRAIT MOTORS LTD.

We buy and sell premium cars

1513 QUADRA D-7821 384-8191

150 CARS FOR SALE

DRIVE WITH A SMILE TO

ENSIGN CHRYSLER PLYMOUTH

DOWNTOWN YATES AT COOK

AUGUST CLEARANCE

74 Toyota Celica GT

74 Mustang II

74 Buick Apollo

74 Valiant Scamp

74 A.M.C. Matador

74 A.M.C. Hornet

74 Chevy Nova

73 A.M.C. Matador

73 Chev Impala

73 Chry. Newport

73 A.M.C. Hornet

73 Pont. Astre GT

73 Mazda RX3

73 Cortina 2000

73 Toyota Corona

73 Vega Panel

73 M.G.B. GT

73 Toyota Celica GT

72 Plymouth Fury II

72 Ford Gran Torino

72 Ford Gran Torino S.W.

71 Chry. New Yorker

70 Chry. Newport Custom

70 Ply. Belvedere

69 Dodge Coronet

69 Montego MX

69 Pont. Firebird

68 Ford Mustang

68 Pont. Laurentian

68 Pont. Tempest S.W.

68 Acad. Beaumont

64 Thunderbird

PLUS

Many, Many More

All Cars Carry 2 Year G.W. Written Warranty and City Tested

ENSIGN

Chrysler Plymouth Ltd.

Dealer Lic. D 7349

DOWNTOWN YATES at COOK

386-2411

Open Weekdays Till 9:00

150 CARS FOR SALE

EMPRESS

PONTIAC BUICK LTD.

WE RUN A VERY SIMPLE BUSINESS

74 FIREBIRD 2 door hardtop, V8, automatic, power steering, power brakes, radio. Finished in white with white vinyl interior. Bucket seats, console shift $5195

69 Pontiac Parisienne convertible, V-8, automatic transmission, power steering, power brakes, radio, power windows. Finished in gold with green vinyl interior $2195

69 Chev Impala 4-door hardtop V-8, automatic transmission, power steering, power brakes, radio, low mileage, finished in blue $2395

73 FORD window van, ¾-ton. Sliding side door, V-8, automatic. Ideal for light delivery or camper conversion. Full body glass. Finished in white $4495

72 Oldsmobile Cutlass supreme, V-8, automatic transmission, power steering, power brakes, radio, radial ply tires. Fnished in orange with black vinyl top and interior $3695

73 Astre Hatchback 4-cylinder, automatic transmission, radio. Finished in metallic green with white stripes $2995

69 Chev ½-ton, 6-cylinder, standard. Finished in silver-grey. Very clean unit $2195

VANCOUVER ISLAND'S LARGEST SELECTION OF GOODWILL USED CARS

382-7121

2867 DOUGLAS AT TOPAZ

Open 9 'til 9 Sat. 9 'til 6

Dealer Licence D 7326

HONDA car centre

386-6707

909 YATES

HONDA CAR CENTRE

NEWS BULLETIN

MOTOR TREND MAGAZINE, January 1973, says "HONDA CIVIC was chosen "CAR OF THE YEAR" by an overwhelming majority of our voters. Its bright design and practicality give it the potential to be a worldwide people's car. Its function and economy make it a masterpiece of its kind."

HONDA CIVIC is incredibly stingy with gasoline. Of all U.S. cars tested by the U.S. Environment Protection Agency the 4-speed HONDA came in first at 34.9 miles per Canadian gallon.

Prices Start at $2899

Call STEVE COLE or ALEX CRONSBERRY Today

Dealer Lic. D-8217

GREAT PERFORMER

'73 'Vette

Panel Top

Full Price $7895

One of the Great Ones finished in lovely Corinthian white with all leather saddle-tan interior. Turns on with a fabulous 454 4-barrel engine, 4-speed transmission with tilt-wheel telescopic steering, AM-FM radio, power steering and power brakes. Deal with Vancouver Island's leading 'Vette dealer whether buying or servicing. Open till 10 p.m., Monday to Friday, Saturday till 6 p.m.

Garden City Auto Sales

2978 Douglas Street 382-9111

Dealer License D-5605

RELIABLE ECONOMICAL transportation. '61 transportation, '64 Austin Cambridge Sedan. A-1 condition. $495 or offer. 478-3824.

150 CARS FOR SALE

SUBURBAN MOTORS

North on Douglas

HOME OF

LINCOLN, MERCURY, METEOR, MONTEGO, COUGAR, COMET, BOBCAT, CAPRI AND FORD TRUCKS.

73 TRIUMPH SPITFIRE. 4-speed, 8,000 miles $3495

73 CORTINA 2-door, automatic, radio, 10,000 miles $2995

72 CORTINA $1895

70 CORTINA wgn. $1695

69 METEOR 2-door hardtop. V8, automatic, power steering, power brakes, radio, vinyl roof $2595

68 DATSUN wagon. 4-speed $1295

66 FORD 2-door hardtop, 7 Litre, V8, 4-speed, radio $995

SMALL PICKUPS

73 COURIER, 4-cylinder, 4 speed $2595

73 TOYOTA, 4-cylinder, 4 speed $2495

GOOD SELECTION OF NEW AND USED CARS TO CHOOSE FROM!

LEASE

74 COMET 6 cylinder, standard factory equipped. $96 per month on 36 month lease.

Lease Dept.

SUBURBAN MOTORS

WIDE OPEN UNTIL 10 P.M. WEEKDAYS

6 P.M. SATURDAY

3377 Douglas St. 386-6131

Dealer Lic. D-5904

'66 MUSTANG 384-4403

HORWOOD'S IMPORT SALE!

73 Mazda RX2, A.T.
73 Mazda 808 Cpe. A.T.
72 Datsun 510
72 VW Sunroof
72 Vega Hatchback
72 Mazda 1800 PU.
71 Toyota 1200 A.T.
71 V.W. Deluxe
71 Datsun 510
70 Mazda 1500 Wgn.
70 Mazda Wgn.
70 Mazda R100
69 Vauxhall Auto.
69 Rambler, A.T.
68 Vauxhall Wgn.
68 Datsun, 510
68 Cortina 1600
66 Rover TC
65 V.W. Wgn.

73 MAZDA LEASE CARS $AVE $600

NO REASONABLE OFFER REFUSED.

HORWOOD MAZDA

385-1451

Johnson and Blanshard

DEALERS LIC. D-7222

2 AUSTIN A 30'S, ONE TESTED, one for parts $100 for both. 383-7061.

'73 FIREBIRD, 350, V-8, AUTOMATIC, 2-door, radio, excellent condition. 479-8396, 8:30-4 p.m.

'68 BUICK LE SABRE, $1895. EXCELLENT condition, 350 motor. 384-4292. Call between 9 and 9 p.m.

FOR SALE '71 DATSUN 1200, IN good condition, 4 speed standard. 478-7198.

1970 PONTIAC PARISIENNE, power steering, power brakes, V8 automatic, 477-9610.

1967 FORD STATION WAGON $1000 or trade for small Chev or Ford. 478-4734.

1972 TOYOTA COROLLA 15 1600 Deluxe, radio, extras, $2295, or offers. 652-1759.

150 CARS FOR SALE

DePAPE

Get in on a "BUY"

Sports Cars

74 TR6

Radio, tape deck, radials, 3500 miles, as new

73 TR6

Radio, tape deck, radials, overdrive, beautiful colour, like new.

72 MGB ROADSTER

Radio, tonneau cover. ENJOY THE SUN!

70 FIAT 850 ROADSTER

New top, new paint, cute as can be. Be quick for this one.

74 CHRYSLER 'NEWPORT'

2-door hardtop, factory air conditioning, power windows, power steering, power brakes, vinyl top, only 2,500 miles, a gorgeous automobile with fantastic savings.

74 VW BUG

Only 4,000 miles. GREAT DOLLAR SAVINGS ON THIS ONE.

73 THUNDERBIRD LANDEAU

Power windows, power seats, power door locks, stereo, factory air conditioning, steel radial tires, local 14,000 miles car. EXCEPTIONALLY PRETTY CAR.

73 MUSTANG CONVERTIBLE

Power steering, power brakes, radio, only 19,000 miles. This is the last model built of the Mustang convertible. SO HURRY FOR THIS ONE.

73 TOYOTA CORONA MK II

2-door hardtop, 6-cylinder, automatic, power steering, radio, very beautiful little car with only 5,000 miles.

73 GREMLIN X

6-cylinder standard, radio, roof rack. Striping real sharp low miles.

73 MAVERICK

V-8, automatic, power steering, radio, de luxe interior, only 6,500 miles, one owner, traded to us, with extended 24,000-mile warranty that is transferable. See it soon, it's new.

73 VOLVO GRAND LUX

Fuel injected, radial tires, leather upholstery, stereo. A real beauty with only 12,000 miles. Hurry for this one.

72 METEOR MONTCALM

4-door hardtop, V-8, automatic, power steering, power brakes, vinyl top. Only 19,000 miles, exceptional.

69 COMET SPORT COUPE

302, V-8, automatic, power steering, reduced for immediate sale.

65 HILLMAN MINX

4-door automatic, runs great, economy plus.

'65 MERCURY

4-door, power steering, brakes, windows, 6-way seat. Local one owner, with low mileage. A car that you must see to believe, come now.

'62 MERCEDES 230

4-door, 4 new Michelin tires complement this exceptionally cared for automobile that practically looks like new. A must see.

HEY! GUYS and GALS

FUN VAN

Stereo, carpeting, mags, tires, bed cupboards. Georgeous looking with special paint. Hurry guys and Gals.

DePape Motors Ltd.

384-8035

ALL CARS inside for your shopping comfort. DRIVE INSIDE PARKING & SHOWROOM.

760 JOHNSON STREET

Rear of Shell Station

Dealer Licence No. D6302

1971 Toyota Mark II 1900, very good condition, radial tires, $2350. 1970 Sunbeam Arrow, automatic, 19,000 miles, woman's car, excellent condition. $1650. Chopper builders 1965 650 B.S.A. Lightning, stock, over $400 in parts, $125 on bottom end alone. Offers 385-6834 after 5 p.m.

CHERRY RED, 1953 DODGE Royal in excellent shape, V-8, automatic, new power brakes, good tires, body and interior, radio, $1000. Phone David, 384-6734.

1968 ROVER, 2,000 TC, RED EXterior, black leather upholstery, radial tires, 4 door, all reasonable offers considered, after 5, 388-5208.

1972 TOYOTA COROLLA 1600, 4 door, 20,850 miles, radio, tape deck, good condition, $2,250, phone 477-1331.

MUST SELL IMMACULATE '69 Plymouth Satellite, 2 door hardtop, 318 automatic, 4 new tires, recent paint, low mileage, $2000. 382-6437.

'73 VOLVO 1445 WITH RADIO, 7,000 miles, dark green. $4400 or offers. 385-8814.

FIRST COME FIRST SERVED. 1967 Ambassador, $575. 479-6666.

'68 ACADIAN 307, V-8, $2000 OR best offer. Good shape. 382-6827.

1967 CAMARO 350SS 4-SPEED. Asking $2,100. 478-9627.

'68 CORVETTE, 327-350 HP, offers, after 6. 385-8874.

'58 MORRIS MINOR, 2000 CC 4-speed, offers. 478-2304.

'71 DATSUN FASTBACK, offers. 388-6140.

'62 OLDSMOBILE TESTED. $475. 592-6306.

1961 BLACK CORVAIR. PLEASE make an offer. 598-4963.

150 CARS FOR SALE

McCALLUM DATSUN VOLVO McCALLUM

1101 Yates at Cook

382-6122

72 DATSUN 510 4-speed

72 TRIUMPH Spitfire

72 DATSUN pickup and Capilano camper.

73 DATSUN pickup, automatic, radio

70 V.W. Beetle

69 MAURADER X100. Loaded!

71 GREMLIN

Dealer Lic. D6822

McCALLUM MOTORS LTD.

1836 Island Highway Colwood Corners

478-1741

Have we got a car for YOU!!

74 DATSUN 710, 4-door sedan. 4-speed, radio, vinyl roof.

73 DATSUN pickup, automatic, and BUCANEER campher shell.

73 DATSUN pickup and canopy. 4 speed.

73 VALIANT 4 door sedan. V8, automatic, power steering, power brakes, radio, radial tires, vinyl roof. Only 4,500 miles.

72 PINTO 3 door runabout.

72 FORD ¾ Ton. Crew Cab, 4 speed, radio.

72 VEGA Hatchback, 4 cylinder, automatic, radio.

71 V.W. Beetle.

69 ACADIAN BEAUMONT wagon, V8, automatic, radio.

68 VALIANT sedan. V8, automatic.

67 PONTIAC station wagon. V8, automatic, power steering, power brakes, radio.

BANK RATE FINANCING

NO DOWN PAYMENT

McCallum Motors Ltd.

Dealer Lic. D6820

Sale Priced

180 ISLAND HWY. DUNCAN

748-2951

'69 VIVA	$ 647
'66 DODGE	$ 411
'65 FORD ½-ton	$ 851
'65 CHEV. S-W	$ 612
'65 RAMBLER Auto.	$ 329
'65 METEOR AT. HT.	$ 441
'66 COMET	$ 444

2936 DOUGLAS AT BURNSIDE

386-8385

'66 COMET S-W	$ 547
'65 PONTIAC Auto.	$ 357
'64 FORD Auto.	$ 79
'66 FORD Auto.	$ 549
'61 FORD	$ 99
'60 AUSTIN	$155

Palm Motors

Dlr. Lic. No. D-8084

HOLIDAY SPECIAL

1969 Pontiac Parisienne convertible, power equipped with only 52,000 miles. For information call Charlie Peterson, at Empress Pontiac Buick Ltd. 382-7121 or res. 592-0458. D.L. 7326.

72 FIRENZA SEDAN, 15,000 miles, good transportation, 3 brand new tires, $1300. 385-8305 or 477-8907, after 5 p.m.

1965 FORD 2-DOOR HARDTOP, 390,4-speed, completely rebuilt, new F mags, Crane, immaculate condition, many extras, very rare car. 652-2957. $2000 firm.

Mk IV. LINCOLN, every extra, as new 386-8424

Pearson World of Pleasure Ltd. 3388 Douglas DL 8443

1960 VAUXHALL VICTOR SUPER, above average body and mechanical condition. $300 firm. 386-7270 evenings.

1962 COMET 4-DOOR, BODY AND interior very good, radio, new tires, brakes, shocks, motor runs well. $425 or best offer. 386-6215.

$1200 — TRUE ECONOMY

1971 HONDA 600, 2-DOOR SEDAN, low mileage, 45 miles per gallon. 386-8471 days, 386-1666 evenings.

'60 CHEV. NEW CLUTCH, shocks and battery. Rebuilt transmission, radio, tested. $150 or offers. 478-4817.

1964 RAMBLER, CLASSIC 77, good condition, offers. 382-9681 before 6 p.m. 386-8317.

'68 VOLKSWAGEN, good running order. Offers. 477-8664.

'71 PINTO, 2000 CC, 37,500 MILES. 592-6281.

150 CARS FOR SALE

METRO

ALFA ROMEO

SUPER LOT IN SIDNEY

TRUCKS

74 GMC ¾-ton Sierra Grand

72 DODGE ¾-ton van. 8, auto.

72 GMC ¾-ton Sierra Grande Camper Special

72 FORD 1-ton Super Van. Auto., P.S., P.B.

68 CHEV. ½ ton pickup.

67 DODGE 1 ton, automatic, and camper.

65 DODGE Van. 6 auto.

62 FORD Econoline

58 CHEV. 1 ton flat deck

IMPORT TRUCKS

73 Toyota, Long Box

73 TOYOTA

72 MAZDA and Canopy

71 DATSUN

68 DATSUN

63 DATSUN

CAMPERS MOTORHOMES

74 8' OKANAGAN Campers — BRAND NEW.

73—22' Citation Hi-Liner motorhome, only 600 miles.

72 WESTFALIA Camper

71 22' FORD. Fully self-contained. 3,800 miles.

67 V.W. WESTFALIA camper

CARS

73 CELICA, 4-speed

72 FORD LTD 2-Dr. Htp. Full power.

72 Corona MK II 4 door auto.

72 ALFA ROMEO Berlina

71 VEGA Hatchback, auto.

71 VW 7-Passenger bus

71 CATALINA 4-door hardtop. Full power.

64 RAMBLER 6, std.

NO REASONABLE OFFER REFUSED

IMMEDIATE DELIVERY ON ALL 1974 ALFA ROMEOS

2000—GTV

2000—SPYDER

2000—BERLINA

656-4311

656-2821

METROCAN HOLDINGS LTD. D-8156

RIDE WITH PRIDE

'69 BUICK

4-Door Hardtop

Air conditioning is one of the great features in this fine running luxury unit. Fully power equipped, safety checked and ready for sale at great savings. Trade welcome, can pay off present lien and assume low monthly payments. 80-car selection lease at all times. 6 month power train warranty.

Garden City Auto Sales

2978 Douglas Street 382-9111

Dealer License D-5605

GOV'T MOTORS

1973 Ford V-8, automatic, pick-up long-box $3,495. 1966 Window Jeep, top condition $795. '65 Ford ¾-ton, flat deck $995. 1959 GMC pickup with canopy on $495. '68 VW station wagon $895. 1966 VW 1300 2-door sedan $845. 1968 Vauxhall Epic $495. Seven car special, seven cars total $350. 2538 Government St., phone 385-5860. D No. 5869.

3-LITRE ROVER MKII SALOON, leather interior, new radials, automatic transmission, 6 cylinder engine, very clean local car. Priced right—for you!

ALEXANDER LEITH MOTOR CO.

383-2024 D8472

'67 FORD GALAXY 2 DOOR hard top, automatic, power brakes, radio, in excellent condition. $1,450. Phone 592-4809.

1970 MAZDA 1500 4-DOOR SEDAN. Excellent condition, rebuilt engine, good gas mileage. $1250. 592-7029 or 592-3069.

MUST SELL 1973 CHEVELLE Malibu, Top shape. $3800. Phone 478-1289 anytime.

1967 CADILLAC EL DORADO. Reasonable shape. $2000 or best. 385-8180.

1970 SIMCA 1204, 4 SPEED, 38,000 miles, excellent condition, $1100. View at 2671 Scott St. or 382-6039.

'64 VOLKS 1200. GOOD CONDITION, $685. Mike Ellis, 477-5724, 386-1434.

1971 MONTEGO. POWER STEERING, power brakes, good condition, 383-6778.

1970 FORD FAIRLANE 500 STATION wagon, new tires, new brakes, $2,495 or offers. 384-7034 389 Obed.

'59 OLDS, TESTED $275 OR BEST offer. 382-6827.

'66 VW 384-2175

'72 CORTINA 1600. ONE OWNER. 26,000 miles, $1,800. 642-3475.

150 CARS FOR SALE

Cornell CHEV/OLDS Cadillac CHEVROLET TRUCKS WINNEBAGO

Sales/Service 385-5777

0-U-T THEY GO!

Must Have Room YOUR Reasonable OFFER Will Be Accepted

74 MAVERICK everything including factory air.

74 PINTO station wagon radio, radial tires.

74 VEGA hatchback, automatic, radio.

74 Datsun 710, 2-dr., radio.

74 Pontiac G.T.O. Hatchback, V-8, automatic console shift, power brakes, radio, steering, mag wheels.

73 DATSUN 1800 sedan

73 DODGE Coronet sedan, V-8, full power

73 MAZDA coupe

73 CHEVELLE 4-dr., V-8, automatic

73 PINTO Squire station wagon

72 NOVA 4-dr., automatic trans., power steering, radio

72 GRAND TORINO V-8, automatic trans., power steering, brakes, radio

72 CORTINA, 2-door, 4-speed, radio

71 VEGA hatchback

71 FORD 4-dr., V-8, automatic trans., radio

71 CRICKET 4-speed

71 MUSTANG fastback, fully equipped

71 TOYOTA Corolla, 4-speed

70 FALCON 4-dr., V-8, radio, automatic

70 MAVERICK 2-dr. coupe, economy plus

70 CHEVROLET 4-dr. sedan, V-8, automatic trans., power steering and brakes

69 FORD XL fully equipped

69 PLYMOUTH station wagon fully equipped

69 FORD LTD full power

69 CORTINA GT - 4-speed radio

69 CAMARO Rally sport, fully equipped

69 CHEVELLE 2-dr. hardtop, V-8, automatic trans.

68 PONTIAC 2-dr. hardtop, V-8, automatic trans., power steering, radio

68 AUSTIN '1800'

68 EPIC 4-door

68 CHEVELLE 4-door V-8, automatic

68 CHEV 4-door, V-8, radio.

67 CHEV SUPER SPORT. Buckets Console etc.

67 CAMARO coupe

67 OLDS Cutlass 4-door V-8, fully equipped.

66 PONTIAC Parisienne 4-door Htp. V-8, fully equipped

TRUCKS

73 CHEV ¾-ton pickup.

71 INT. Suburban.

70 VW Mini Bus.

69 FORD ¾-ton pickup, V-8 -auto.

68 GMC Pickup and camper.

68 CHEV Pickup.

Cornell CHEV/OLDS Cadillac CHEVROLET TRUCKS WINNEBAGO

Sales/Service 385-5777

3050 Douglas (opp. MayFair) 385-5777 'til 9 p.m. Dealer Lic. D. 5388

150 CARS FOR SALE

S&H TOYOTA

TOP DOLLAR On Your TRADE!!

74 TOYOTA COROLLA 5 speed, 3,000 miles, radio, mag wheels, yellow $3595

73 TOYOTA CORONA automatic, low mileage $3395

73 MARK II wagon, 6 cylinder, power steering and brakes, AM-FM radio plus many extras $4295

73 CORTINA, low mileage, radio, vinyl roof $2695

73 VALIANT 2-door hardtop, completely loaded. Low mileage $3995

73 TOYOTA CORONA station wagon. Radio and tape deck, side mouldings and roof rack $3395

73 PINTO automatic, radio, low mileage. Yellow. Vinyl roof. NOW ONLY $2895

73 TOYOTA COROLLA 1600, radio. $2895

72 TOYOTA HILUX, 25,000 miles $2495

72 TOYOTA CORONA 4-door, automatic, low mileage, radio. Finished in red. $2795

71 TOYOTA MK II 2-door hardtop. Real nice car. Radio, yellow with black roof $2595

71 VW BUG, automatic, orange and very clean! Radio — A real nice car $2195

71 TOYOTA COROLLA 1600, 4 door sedan, radio, 4-speed $2195

70 TOYOTA MK II Wagon, automatic, radio. $2195

69 SUNBEAM station wagon, automatic $1695

66 BUICK Skylark, 2-door hardtop, radio, power steering, power brakes, console automatic. Real nice car $1595

65 MERC. ½-ton and camper. Motor completely overhauled $2495

TRANSPORTATION SPECIALS

59 CHEV wgn., 6 cylinder, 3 speed stick $195

63 RENAULT sedan $195

65 RENAULT CARAVELLE sports $395

63 ACADIAN wgn., 6 cylinder, standard $495

64 VALIANT station wagon, slant 6 engine, standard trans., radio $495

No Down Payment
BANK FINANCING AVAILABLE

SAUNDERS & HITCHMAN
Sales & Service Ltd.
2010 CADBORO BAY ROAD AT FORT AND FOUL BAY
DEALER LICENCE D5021
592-2471

PRICED TO SELL
'71 Plymouth
Fury
Full Price $1979
An excellent running family sedan, ready for sale B.C. driving. Features include a 318 V-8 motor, automatic transmission, power steering, power brakes and selectromatic push button radio. Ser. No. PL41G10 220938. $50 down delivers, payments to suit your budget. Phone for free credit check. 382-9111 anytime. New residents welcome. Open till 10 p.m. every night except Saturday.
Garden City Auto Sales
2978 Douglas Street 382-9111
Dealer License D-5605

1968 BEAUMONT, TWO-DOOR hardtop, P.S., P.B., P.W., 327 300 hp, new paint, tires, interior immaculate. $2,895. 1959 Austin Van, runs. $25. Must sell, going to Europe. 478-7096 between 4-7 p.m.

1969 TOYOTA COROLLA STATION Wagon. Tested, excellent, tires, radio, 4 cylinder, 4-speed, very economical. Bargain, $975. 382-7383.

MAGNIFICENT '64 CADILLAC convertible in mint original condition, fully equipped including tilt wheel and factory air-conditioning. Owner, 656-3282.

FOR THE ROVER CONNOISseur, elegant 1963 Rover 3-litre, manual gears with overdrive, very carefully maintained, 61,000 miles. $2350. 598-5545.

1972 BUICK RIVIERA, 30,000 miles, fully loaded. Consider trade. Cadboro Bay Motors. 477-2002. D.L. 8509.

1973 VOLKSWAGEN DUNE buggy, safety tested, excellent condition, heater, $1600. 388-4109 after 5 p.m.

1961 ZEPHYR ZODIAC AUTOmatic sedan, radio, excellent running order, $300 or near offer. 384-9820.

1972 TOYOTA COROLLA 1200, rear defogger, reclining bucket seats, like new, 6400 miles, $2150 or offers. 384-6300.

1962 SKYLARK 2-DOOR HARDtop, V-8 automatic, power steering, power brakes. Tested. Running condition. Asking $300. 382-5060.

1972 240Z, MAG WHEELS, NEW tires, spoilers, immaculate condition, stereo cassette player, 4275. 478-8130.

1968 ACADIAN, NEW TIRES, REbuilt engine, 3-speed, 4-door, all day Saturday, evenings, Sunday, Monday and Tuesday. 478-4354.

'65 FORD, SPORTS COUPE, bucket seats, 4 speed, no motor, $300. '57 Chev 6, dependable $150. 479-2256.

'72 VOLKSWAGEN DE LUXE, 12,000 miles, excellent shape, $1850 or closest offer. Phone 382-6145 days, or 385-6059 nights.

1961 AUSTIN CAMBRIDGE, very clean, $295. Front fender damaged. 382-7866.

1968 ENVOY EPIC, AUTOMATIC, $150, tested. 478-8756.

150 CARS FOR SALE

AMC

The "Original" "AMC" Good Guys
SUPER SELECTION!

'73 VOLKSWAGEN BUS
'73 TOYOTA COROLLA
'68 FORD RANCHERO
'74 INTERNATIONAL SCOUT
'73 JEEP WAGONEER
'71 DATSUN PICKUP
'70 MAVERICK 2 DR.
'69 RENAULT SEDAN
'72 VOLKS BEETLE
'71 TOYOTA CORONA

DON'T BE FOOLED BY THE OLD LADY IN TOWN PRETENDING TO BE "A GOOD GUY"

Bob Allison
Gordie Strongman
Pat Penny
Warren Walker

"WE ARE THE GOOD GUYS"

BRAND NEW!
'74 Gremlins
$2998
Backed by the BUYER PROTECTION PLAN

'70 PONTIAC SEDAN
'73 JAVELIN HARDTOP
'74 VEGA 2 DR.
'68 PLYMOUTH WAGON
'73 HORNET SEDAN
'73 PLYMOUTH DUSTER
'71 VALIANT SCAMP
'67 FORD SEDAN
'64 PLYMOUTH WAGON
'71 PINTO 2 DR.
'74 TOYOTA COROLLA
'68 KARMAN GHIA
'72 VEGA 2 DR.
'69 VOLKS BEETLE
'73 VEGA STN WAGON
'69 AMBASSADOR SEDAN
'73 FIAT 128
'68 AMBASSADOR SEDAN
'65 RAMBLER WAGON
'72 GREMLIN 2 DR.
'71 FORD LTD HARDTOP
'72 FIRENZA WAGON
'70 DATSUN 2 DR.

THE ORIGINAL GOOD GUYS MAKE GOOD DEALS, COME ON OUT, HAVE A LOOK!

REG MIDGLEY
MOTORS LTD.
736 Cloverdale
385-8756
Dealer Lic. D8461

150 CARS FOR SALE

METRO TOYOTA

68 Buick Htp.
73 Pinto Wgn.
69 Mustang
68 Beaumont 296
74 'Vette panel top
74 Cadillac Eldorado convert.
69 Chevelle Htp.
67 Mustang
69 Triumph Spitfire
71 Chevy Nova
72 Celica
74 Gremlin X
68 Mustang GT convert.
69 Chrysler 4-dr. Ht., loaded
69 Dart GT 2-dr. Ht.
68 T-Bird
70 Pontiac Firebird Esprit
72 Datsun F.B.
69 Cougar convert.
72 Crown 4 dr. sdn.
70 Parisienne
69 Charger
72 MGB
67 El Camino
70 Parisienne
68 Torino wgn.
73 Hilux
72 Chevelle 4-Dr. Sedan
70 Duster 340
67 Cutlass (air)
73 Corona A.T. (air)
68 T-Bird Landau
74 Alfa Romeo Spyder conv.
69 Crown wagon, A.T.
69 Firebird 4-Speed
74 Pontiac Gran AM
73 Meteor Silver Anniversary, 2-dr., Htp.
68 Dart Htp.
70 Townsend wgn.
70 Skylark wgn.
68 Mustang convert
74 Pontiac Hatchback
73 Celica
71 Monte Carlo (air)
69 Olds convert.
68 Firebird convert.
71 Pontiac Catalina 4-dr., Htp.
74 Pontiac Grand Prix, loaded
74 Nova 4-dr., sdn.

METRO TOYOTA
ALL CHECKED BY
ESSO IMPERIAL CAR CLINIC
REMEMBER AT METRO ALL REASONABLE OFFERS WILL BE ACCEPTED.
100% FINANCING AVAILABLE.
OPEN 9 AM-10 PM
Metro Toyota Ltd.
624 Finlayson
Dealer Licence D6455
386-3516
386-3517

METRO TOYOTA

ART'S CAR SALES
310 BAY ST.
Good selection of lower priced cars, trucks and vans. 383-8302. D.7703.

'55 CHEV, 2-DOOR HARDTOP BElair, custom upholstery, 283 4-barrel, headers, 4-speed, tires perfect, Keystone chrome slit mags. Body in very good condition. $700 or best offer. 383-2502.

'71 OLDS 442 W-30, HIGH PERformance, 455, $4,000 or offers. 382-7428.

1973 240Z, LOW MILEAGE, sunroof. Extras. $5000 firm. 748-9535.

CLASSIC 1949 CHRYSLER ROYAL 9-passenger, in very restorable condition. Best offer. 388-9676.

1965 VOLKSWAGEN STATION wagon for sale, A-1 running condition. $950. Phone after 5, 598-5830.

'66 CHEV V8 AUTOMATIC, REbuilt motor. $550. 1826 Crescent Rd. 598-2881.

1971 RENAULT 12TL. GAS miser. Good condition. $1450. 385-8067 after 5.

1969 ENVOY EPIC DELUXE, 2-door, 29,000 miles. Excellent condition. $1000 or best offer. 386-9930.

'69 BMW, 1600 TI, NEW TIRES, $1600. 382-6029. Good shape.

1968 VW CONVERTIBLE, DE luxe, automatic, $1850. 383-0961.

150 CARS FOR SALE

Speedway

VOLKSWAGEN
PORSCHE
AUDI

SUN and FUN VEHICLES

SEE THE LUXURY "SURFER" FUN VAN ON DISPLAY NOW
Skylight, shag carpeting with beautiful appointments.

SUNBUG—gold sunroof

BEETLES—a few still available

ALSO A
SUNBUG—gold convertible Beetle
AND
THE THING:
The versatile convertible a go anywhere multi-purpose vehicle that really is different.

WE HAVE A
customized fibreglass Dune Buggy that is universal and immaculate. A one of a kind show car.

SPORT CARS
74 PORSCHE 914 2-litre special edition
73 TRUMPET Spitfire
72 PORSCHE 914
72 MG Midget
69 VW convertible

USED VW CAMPERS:
3 Westfalia
1 Dorper
2 Semi campers

SEE ALL THESE ON OUR BIG LOT ON YATES ST.

Speedway Motors Ltd.
971 Yates at Vancouver
Dealer Licence D-6055
385-2415

LOOK AT US
73 VEGA Hatchback, automatic, radio.
73 NOVA 6 automatic, 4-dr. sedan.
72 SKYLARK Buick 2-dr. hardtop, V-8 automatic, power steering and brakes, 28,000 miles.
71 VW Super Beetle, sunroof 4-speed, radials.
69 CHRYSLER Newport custom 4-dr. sedan, V-8, automatic, power steering and brakes.
67 Dodge Dart, slant 6 automatic, 4-dr. sedan.
72 GMC ½-ton, 6-cylinder, 3-speed.

TRY ME
YOU'LL BUY ME
G.C.M. MOTORS LTD.
780 Goldstream Ave. 478-3242
D.L. 7197

1971 TOYOTA LAND CRUISER, 4 wheel drive. Complete service records for your inspection, carefully maintained by original owner. Exclusive Ziebart rust preventive treatment when new, this vehicle has had no off-road or bush use. See at 1562 Richardson, 598-6169. $3750.

ONE OWNER
1966 Buick Skylark custom 4-door hardtop, power equipped, only 52,000 miles. For information on this hard-to-get model phone Eric Peterson at Empress Pontiac Buick Ltd., 382-7121 or Res. 388-7956. D.L. 7326.

GOOD TRANSPORTATION
Economical 1964 Pontiac, four-door, 6-cylinder, automatic transmission, radio, regular $495, on sale three days only at $375. D6905. Capri Motors, 385-3512.

LOW MILEAGE
1966 Ford Falcon, compact, four-door, purchased new in Victoria, 6 cylinder, automatic transmission, radio, $1250 firm. D6905. Capri Motors, 385-3512.

GOV'T TESTED 'TIL AUG. '75
1968 Toyino 2-door hardtop, excellent condition, new paint, 289 V-8, automatic, power steering, $1450. Must be seen. 478-5774 any time.

'62 DAIMLER, 250 SP CONVERTible, fibreglas body, 2.5 litre, hemi V-3, excellent performer, 53,000 miles, $2,650. Phone Ganges 537-5119.

'72 VW WESTPHALIA CAMPER, 14,000 miles, still under warranty. Factory add-a-room tent included. First $5000 takes. 642-5690 after 6 p.m.

1972 DATSUN, 2 DOOR, SEDAN, 4 speed, standard transmission. Bought new in January '73. Immaculate condition. Offers? 386-2573 after 5.

1965 FORD FAIRLANE, 4 DOOR automatic, new tires, A-1 clean, well kept car in good condition. Asking $650. 592-4622.

1972 PONTIAC, 2 DOOR HARD top, 350 automatic, P.S., P.B., 50,000 excellent highway miles. $2,495 or closest offer. 384-3095.

1960 VW BEETLE DELUXE. Come and see why I am asking $800 for this excellent car. Phone 383-9402 between 6 and 8 p.m.

LEAVING FOR EUROPE, MUST sell immediately, '69 Toyota Corolla, 2-door station wagon, $1500. 479-1345 days, 652-2059 after 6 p.m.

WANTED: 1965 — '66 FORD FALcon, standard, 2-door body; also 1969 Ford 302 starter motor. Phone 658-5132.

'74 COMPACT BUICK APOLLO, 4,000 miles, P.S., P.B., vinyl roof, etc. Immaculate. Need recent S-W or offers. 477-8056.

'61 CAMPER VOLKS, NEW brakes, tires, paint, engine, still under full factory warranty. $2500. 592-6513.

1971 PINTO 3-DOOR RUNABOUT, only 23,500 miles, $1995, terms can be arranged. Call Diane, 383-1780 or 383-0272.

'66 DODGE CORONET 440, 8" mags and tires, side pipes, air shocks. 656-5808, 598-5941.

'64 FORD FAIRLANE, STANdard, 62,000 miles, $500. Phone 383-9385.

'69 DATSUN 510 2 DOOR, LOW mileage, good condition, $1,400. 598-6403.

1961 CONSUL, '70 YAMAHA 360. Both need work. Both for $150. 652-2593, 5-7 p.m.

1968 DATSUN 1600 DELUXE. AUtomatic, good condition, woman owner. Phone after 6 p.m. 658-8991.

1972 CITROEN DS21, FULLY equipped with air conditioning and trailer brakes, 18,000 miles. 723-8283.

68 RENAULT R10, RADIO, 4 speed, tested, good condition. $650. 384-5321.

'61 CHEV, $75
385-3025 After 6 p.m.

150 CARS FOR SALE

PHIL
MERRETT MOTORS
9732 5th ST., SIDNEY

73 MONTE CARLO. Bucket seats, console shift.
70 FIAT 850 conv't., 4-speed.
69 T-BIRD Landeau, 4-door, V-8 automatic, power steering, power brakes, radio, low mileage. Immaculate.
68 T-BIRD V-8 auto, power steering, power brakes, radio, low mileage, one owner. Terrific condition.
68 FIAT 124, 4-dr., Sedan, 4-speed, new paint.
67 CORTINA GT 4-speed, full guages, radio, low mileage.
67 FALCON 4-door sedan, 6 cyl. automatic, radio.
65 CHEVY II Van, camperized, 6 cyl., standard propane, water holding tank.
65 CHEV. station wagon V-8, standard.
63 ACADIAN Beaumont convertible, 6 cyl. automatic, power top, bucket seats, radio, floor shift.

656-5551
DEALER LICENCE No. D-8232

'65 MUSTANG with '70-302 engine, $1550. 383-9530.
1973 DODGE COLT, 8 MONTHS, 8,000 miles, $2500. 658-5644.

'65 PONTIAC PARISIENNE CONvertible, $500 or offers. 656-4076.

1964 CORVETTE ROADSTER, 4 speed, 2 tops. 1200 Basil.

1968 AUSTIN 1100, 31,000 MILES, excellent condition. 658-8336.

DUSTER, 1970, SLANT 6, EXcellent condition. 385-4030.

1972 PLYMOUTH STATION wagon. Phone 383-2336.

1969 MUSTANG MACH 1, 428 Cobra Jet 4-speed, $2995. 592-6982.

1968 CHEV CONVERTIBLE, VIEW at 3431 Willerton Rd.

1969 VOLVO 144S, GOOD CONDITION $975. North Park, 384-8864.

1965 VOLKSWAGEN, BAJA style, new motor, offers. 658-8042.

71 MACH 1 351, RAM AIR 4, offers. 478-9168 after 6 p.m.

1960 VAUXHALL, NEEDS clutch, offers. 479-1524.

'70 MAVERICK, 35,000 MILES, AUtomatic 6, good condition. 479-2046.

151 SPORTS CARS

3-LITRE ROVER MKII SALOON, leather interior, new radials, automatic transmission, 6 cylinder engine, very clean local car. Priced right—for you!
ALEXANDER LEITH MOTOR CO.
383-2024 D8472

1969 TRIUMPH GT 6 PLUS, dark matallic brown, tan interior, woodgrain dash, radio, completely redone mechanically, asking $1995 or trade for Austin Healey 3000. 592-7245.

'68 AUSTIN MINI 850, CUSTOM, ribbon designed paint, radio, heater, 4 new tires plus 2 mounted snow tires, economy, 35 miles per gallon, asking $1095. 478-5963 after 6 p.m.

BRAND NEW 1974 FIAT 128 coupe, only 2,000 miles, beautiful red and tan interior, German mags, wide Pirellis. Total value $4300. $3900 or offers. 477-1486.

'73 FIAT SPYDER CONVERTible, radio, mags, Michelin XAS tires, 10,000 miles, $4300 or best offer. 598-6996, 10-1005 St. Charles.

1968 MGB GT, EXCELLENT RUNning gear, new transmission, white, wire wheels, good body and interior. Offers. 384-4294.

$1200 TRUE ECONOMY
1971 Honda 600, 2-door sedan, low mileage, 35 miles per gallon. 386-8471 days, 386-1666 evenings.

'73 MG MIDGET, HARDTOP, tonneau, soft top, British racing green exterior, gold interior, mags, radio, $3,500. 384-5069.

'64 ALPINE GT HARDTOP, REbuilt engine, excellent mechanical shape. 477-6066.

CARMAN GHIA, 1969, DRIVING lights, radio, beautiful, $2,295. 382-9346.

'72 DATSUN 240Z, STANDARD, silver, top condition, $4500. 382-5749.

1968 MGB GT, MICHELIN, wire wheels, excellent condition throughout. $2100. 477-9742.

'64 AUSTIN HEALEY SPRITE, good working condition, needs new top. $450 or best offer. 479-8179.

1972 TRIUMPH GT6, LIKE NEW. Metro Toyota, 386-3516, D.L. 6455.

'75 CAPRI V-6, 4-SPEED, BEST offer over $3600. 598-7447.

1969 FIAT, 124 SPORT, B.R.G. 382-7001.

'69 TR6, YELLOW, GOOD CONDITION. 477-5885.

QUICK SALE, 1970 MG, AM-FM, Pirelli's, $1800 firm. 477-3725.

'68 MGB REBUILT ENGINE, needs work. Offers. 592-9043.

151 TRUCKS AND BUSES

'74 FORDS
with very
LOW MILEAGE

74 FORD ½-ton, V-8, automatic, power steering and brakes, radio, heavy duty suspension, only 9,000 miles $1595

74 FORD ½-ton with canopy, V-8, automatic, power steering and brakes, radio, heavy-duty suspension. Only 8,500 miles $4895

74 FORD Super Van E-200, big 6 auto., extra seat, side windows, only 9,500 miles $4595

73 COURIER pickup and camper including stove, icebox, only 9,000 miles $3895

73 COURIER pickup with custom fibreglass canopy step bumper mirrors $2995

Willie Motors
3240 Douglas 382-2313
Dealer Lic. No. D-7366

YEAR END CLEARANCE
1973 GMC trucks, vans, suburbans and jimmys plus security campers and motor homes. Also 3 1974 Barth Class A motor homes. Beat the coming increase in prices and phone Charlie Peterson, for a good deal at Empress Pontiac Buick Ltd., 382-7121 or res. 592-0458. D.L. 7326.

72 FORD ¾ RANGER XLT, 5700 miles, 390, automatic, power steering and brakes, radio, camper special, many extras c-w 72 Skipper 11 ft. self-contained. Fridge, shower, toilet, oven, fibreglass roof, very clean; $8190; S. J. Peden Ltd., D-7338. 386-3464.

1959 KENWORTH TANDEM Tractor, all new tires, 220 Cummins Diesel, 10-speed Roadranger trans., G.V.W. 76,000. Government tested Dec. 1973, good condition throughout, cabover design, cash. 383-1567.

I.H.C. 4X4 CREW CAB, Jeep Wagoneer, V-8, auto., 4x4; 1971 ¾-ton Ford Van, $3,195; race car trailer kits in stock. D-5578
VICTORIA JEEP
HILLSIDE at ROCK BAY

1972 SUPER VAN CHEV, BEAUtiful shape, big 6 cylinder engine, automatic transmission, shag carpeting throughout, partially camperized. Priced to sell quickly at $3950. 477-3944.

'73 FORD RANGER XLT F100, open for offers on Sunday only. 479-7777 or 5003 Prospect Lake Road.

½-TON TRUCK BOX, ALUMInum, approx. 6x6x8', $75. 658-5832 anytime.

1972 WHITE MAZDA PICKUP with Sportsman canopy, top condition, 19,000 mileage. $2495. 388-9715.

'68 FARGO, MOTOR REBUILT recently, good tires, tested, 8' aluminum canopy. $1400. 477-3919.

53 CHEV CUSTOM CAB ½-TON pickup. Needs fender and grill. $95. 1826 Crescent Rd., 598-2881.

'62 ENVOY VAN, TESTED
478-8541

'55 INTERNATIONAL, ½-TON, NO rust, large covered box. 479-6701.

151 TRUCKS AND BUSES

DRIVE WITH A SMILE TO
ENSIGN
Dodge TRUCKS
AND
RECREATION VEHICLE CENTRE
QUADRA
at
CALEDONIA
QUALITY Used Trucks
With 2 Year G.W. Warranty in Writing

'74 DODGE ½-Ton Pick-up, 6-cylinder, Standard Transmission.

'74 DODGE ½ Ton Pick-up, V-8, 4 speed.

'73 TOYOTA Land Cruiser, 6 cylinder, 3-speed.

'73 DODGE ¾-Ton Pick-up, V-8, 4-speed.

'73 TOYOTA Pick-up, 4-speed, 4-cylinder, Radio, Fibreglass Canopy.

'72 DODGE ¾-Ton Pick-up, V-8, Automatic, Power Steering, Power Brakes.

'72 DODGE ½-Ton Pick-up, V-8 Automatic, Radio, Adventure Package.

'72 VOLKS Chimo Camper, 4-cylinder, 4-speed, Radio, Fridge, Pressure water system, Sink.

'71 VOLKS Westphalia, 4-speed, 4-cylinder, sink, icebox, 110-volt wiring.

'70 I.H.C. 4-wheel drive Pick-up, V-8, Automatic, Power Steering, Power Brakes, Radio.

'70 FARGO Van, 6-cylinder, Standard.

'69 DODGE Van, 6-cylinder, Automatic.

'68 JEEP Panel, 6-cylinder, 3-speed, Standard.

'67 DODGE ¾-Ton Pick-up, V-8, 4-speed, Auxiliary Fuel tanks.

ENSIGN
Chrysler Plymouth Ltd.
TRUCK DIVISION
QUADRA
at
CALEDONIA
386-2411
Ask for Truck Sales
Dealer Lic. D 7318

ONE OWNER
1967 Ford Econo Line pickup, 6 cylinder, automatic transmission, low mileage, excellent condition, pretty silver blue metallic paint, $1650 firm. D6905 Capri Motors 385-3512.

'71 JEEP WAGONEER, V-8, auto., 4x4; 1971 ¾-ton Ford van, $3,195; race car trailer kits in stock. D-5578.
VICTORIA JEEP
HILLSIDE at ROCK BAY

1969 FORD ½-TON WITH GEM aluminum rear enclosure plus 2 snow tires. Unit is in good condition. 57,000 miles, special rear bumper with trailer hitch. Can be financed, $1875. Call 478-5785.

ONE OWNER
1965 Chev ½-ton pickup, 6 cylinder, standard transmission, positraction, low mileage, government tested, $1100 firm. D6905 Capri Motors 385-3512.

1972 FORD AUTOMATIC HALF ton pickup, near new condition. Custom cab, radio, low mileage, a beauty for only $2995. See it at 4715 Treetop Heights or call Ted, 658-5685.

4X4 1969 CHEV ¾ TON LWB heavy duty 292, very good condition, with hunters' camper, sink, 3-burner stove, ice box, spacious. Must sell, $4295 or offers. Will sell separately. 388-5976.

BRAND NEW DATSUN ½ TON pickup, fully equipped.
McCALLUM MOTORS LTD.
1101 Yates D-6822 382-6122

TRUCKTOWN 386-1711
Everything in Trucks
On Bay St. below Government St.
2525 Bridge St.

1966 IZUZU DIESEL 6 TON, very rugged and economical unit, in presentable condition. $2250 or offer. 743-2005.

1968 PICKUP 1-TON CREW CAB. New engine and parts plus canopy camper with stove, ice box and sink. Asking $4,000. No dealers please. 479-3614.

1960 GMC PANEL 305, V-6, GOOD engine and tires. Needs front end work, $350 or best offer. 478-6201 after 6 p.m.

MUST SELL '58 CHEV ½ TON, V8, chromies, new tires, tested. All round good shape except for blown trans. $400 or offers. 478-5705.

1973 DODGE CLUB CAB, HALFton, slant-six, fully equipped. Trade considered or $4500 for quick sale. 388-6275, local 485.

1964 LAND ROVER, PTO WINCH, hubs, extra gas tank, new rubber, $1800. 246-3806 Chemainus.

1956 MERCURY, 3 TON, WITH 14' steel deck and electric winch, $1400. 478-3823.

1967 FORD 350 1-TON TRUCK, with 16' deck, 22,500 original miles, $700. 652-3306.

69 FORD F300 ¾-TON, SHORT wheel base van, V-8, standard. $1950. 1826 Crescent Rd., 598-2881.

1966 GMC PANEL TRUCK, VIEW at 3431 Willerton Rd.

'66 MERC THREE-QUARTER ton, first $1,000 cash. 384-2516.

1957 MERC HALF TON, OFFERS over $200. 3323 Whittier Rd.

151 TRUCKS AND BUSES

'74 DODGE B100
TRADESMAN VAN
STOCK NO. 4736
Passenger seat at slight extra cost.
109" wheel base
225 slant '6' engine
3-speed heavy duty transmission
Electronic Ignition
AS LOW AS
$3789
NOT A RED CENT DOWN
$114 PER MONTH
based on 42 months on approval of credit.

NATIONAL MOTORS
(Victoria Ltd)
VICTORIA'S MOST TRUSTED NAME FOR 69 YEARS
819 Yates 384-8174
DEALER'S LICENSE D-6391

EMPRESS Leisureland
2524 DOUGLAS
FOR PROMPT AND COURTEOUS SERVICE
382-7121
or
382-5331
Empress Pontiac
Buick Ltd.
Dealer Lic. D7339

Good Used Trucks

'74 BUICK APOLLO 350 V-8, A.T., P.S., P.B., vinyl roof, radio, tilt wheel 1050 miles $4595
71 MAZDA pickup $1795
'70 INT. ½-ton, V-8, auto., winch $2095
'70 GMC "JIMMY" V-8, A.T. $2595
'70 G.M.C. ½-ton Pickup, V-8, automatic $2095
'69 INT. ½-ton Pickup, V-8, automatic $1895
'69 FORD ½-ton pickup, V-8, automatic $1850
'67 INT. ½-ton pickup, V-8, automatic, canopy $1295
'65 G.M.C. 1-ton Pickup, 6 cylinder, 4-speed $1195
'63 INT. 3-ton cab over, 6 cylinder, 4-speed $1295
Plus 39 NEW TRUCKS in STOCK
LEN BARKLEY INTERNATIONAL
517 Herald St. D-6624 — 388-5508

DePAPE
67 FORD
¾-Ton
V-8 standard in better than average condition, new paint, excellent condition all round.
DePAPE MOTORS LTD.
384-8035
760 JOHNSON STREET
Rear of Shell Station
Dealer Licence No. D6302

1972 FORD VAN, V-8, AUTO, power, $4,200. 384-0512 9-5; 478-6129 after 5.

1970 VOLKSWAGEN WINDOW van, radio, $2750 or trade on '70-'71 ½-Ton Pickup. 743-2627 Mill Bay.

1967 GMC ½-TON, V-8, AUTOmatic, low mileage, excellent condition, new paint. 383-3281.

1973 FORD F250, 4X4, HD FRONT axle, 4-speed, 7,000 miles, like new, asking $5,500. 642-3879.

1969 CHEV VAN, ECONOMICAL 6 standard, good condition, $2300. 382-3835.

1948 FORD, ½ TON, NEEDS work, running, $250 or offer. 642-5694.

1968 ¾ AUSTIN WINDOW VAN, 22,000 original miles, $1,295. 477-5364.

64 DODGE HALF TON PICKUP, $600, as is. Phone 386-8175.

1974 GMC ¾-TON CAMPER SPEcial, $4900 firm. 385-0368.

1973 FORD COURIER, VERY good condition. $2700. 478-6194.

'69 INTERNATIONAL TANDEM dump, with work. Phone 384-1825.

'59 CHEV ½-TON, $300
479-8153

1972 GMC ½-TON CAMPERETTE, 12' boat. All for $3150. 479-7476.

1972 HALF-TON CHEV PICKUP. 478-6766.

158 TIRES

GENERAL
'GRABBERS'
Wide Style — Tubeless
"RAISED WHITE LETTERS"
G60-14s at $47.52 each.
"CHARGEX"
or
PAY DAY TERMS
at
D & D TIRE
1620 Blanshard St.
382-7283

TWO 6.95-14 4-PLY TUBELESS snow tires on 5 stud with rims, what offers? Six Sportcar tires, 4 mounted, 2 snow, all tubeless, $125. 388-9715.

160 PARTS, ACCESSORIES

1932 BANTAM ROADSTER-TUBE frame, hemi motor, fiberglass body. 652-1658.

VOLKSWAGEN VAN, WITHOUT motor. 36 h.p. motor and other VW parts. 388-5782.

SELLING '55 AUSTIN FOR parts, in running condition. $50. 383-2151.

4 NEW MOBILE HOME AXLES, complete with electric brakes and 12 ply tires. Phone 246-3828 after 6.

"NEW" HARDTOP FOR MGB. $225. 383-6610.

WANTED — TR2 OR TR3 PARTS. 598-8490.

UNDERBODY TRUCK HOIST for sale. 386-9022.

394 OLDS, 3-SPEED AUTOMATIC transmission, best offer. 479-2798.

SCRAP CARS HAULED
479-1609

64 PONTIAC CONVERTIBLE, parts for sale. 386-9397.

1958 LAND ROVER AS PARTS. 383-5309.

'61 VAUXHALL VICTOR, SELL as whole for parts. 384-7837.

WANTED: MGB BODY PARTS. 479-1302.

GOOD 283 AND STANDARD SETup, new 12-volt battery. 479-4739.

57 ½-TON CHEV. MOTOR, wheels, some parts. 385-1584.

WANTED: '65-'66 FORD TRUCK parts. 479-1478.

'47 MERCURY DOORS AND hood, '52 stock car. 592-7203.

160 PARTS, ACCESSORIES

Sears
RECONDITIONED ENGINES
Motor problems? Buy a reconditioned motor from SEARS with a 24,000-mile guarantee. Call Gary, John or Frank at 388-9111 (local 251). Call today.
Simpsons-Sears Ltd.

OUR NEW LOCATION
Your Car's "Heart" is the BATTERY
Sure Start Every Time GET an "ACME"
LOWEST PRICES IN TOWN
Delivered and Installed
FRANCIS BATTERY and TIRES LTD.
2150 Blanshard Street

1955 CHEV BODY, SCATTER shield 350 with 2-4's, with top loader and side mount bellhousing, 3-speed transmission, plus miscellaneous Chev parts. Must sell going to Europe. 478-7096 between 4-7 p.m.

BORG WARNER 4-SPEED, 11" flywheel, Holley 600 double pump, Z-28 solid lifter cam, Chev V-8 side mount bellhousing, Chev 4-barrel manifold, '66 Ford automatic rear end, '69 Datsun rear end, 289 2-barrel manifold and carbs, '55 Chev radiator, miscellaneous parts, '62 Studebaker Lark, set up for small block Chev, offers. Don at 478-3194.

MARK TEN C.D. IGNITION SYStem does save gas and eliminates 3 out of 4 tune-ups. Details from Trans-World Enterprise, 1817 Douglas, 385-1941.

FOR SALE 1963 HARD-TOP ACAdian, with no motor, Z28 high-rise intake manifold 650 holly double pumper, 350 Chevy engine parts. Phone after 5 p.m., 479-8639.

1965 MERCURY, ALL PARTS, 5.17" split rim 8 stud wheels, 1 289 V-8, very good condition, 1 302 V-8 rebuildable, 1 heavy duty 3-speed transmission, GM. 478-6032.

RADIATOR REPAIRS, FAST TOP quality repairs at Maurice's Auto Body, 427 Bela St., phone 384-3121. Located behind the Burnside Pay and Save Gas Station.

COLLETTI PORTED 340 HEADS and matching intake manifold. Swap for stock; also 310 degree cam. '69 Cuda automatic for 318 or 340. 384-3786.

FOR SALE, PARTS FOR 67 Triumph Spitfire. Motor, transmission, new brakes, shocks etc. Duncan 746-4663. Ask for Richard.

66 CANSO $250; 4 SP. MUNCIE, Hurst shifter, $250. 327 B1 and Hds and other Chevy parts; 2 mags and tires, $50. 656-3157.

15" FORD DEEP CHROME wheels and tires, good condition, good rubber, 385-2493 leave a message. Bob.

FORD OR AMC
Four steel factory mags, two Remington XT-120, two snow tires. All 14". Everything for $150. 384-4580.

COMPLETE SET 11-1 PISTONS for small block Chev $200. 327 heads, manifold and carb. $75. 385-2156 between 4 and 8 p.m.

225-6 MOTOR AND 3 SPEED standard trans from 1972 Dodge. $375, or offers. 478-9221.

WANTED, CARB SET-UP FOR pancake Volkswagen engine. 652-2244.

SELLING
289, 560. 383-9530

162 AUTO REPAIRS, SERVICE AND TOWING

TOM'S TOWING
Scrap cars hauled at reasonable rates.
479-5332

166 CARS AND TRUCKS WANTED

WANTED FOR CASH
Sport Cars
Luxury Cars
Muscle Cars
Import Cars
Compact Cars
Motorhomes
Trucks
Motorcycles
HIGHEST CASH PRICES PAID FOR LOCAL PREMIUM AUTOMOBILES PAID FOR OR NOT!
DePAPE
760 JOHNSON STREET
(REAR OF SHELL STATION)
384-8035
DePAPE MOTORS LTD.

We Buy Cars And Trucks
EVERY DAY
(PAID FOR OR NOT)
Is Yours For Sale?
INSTANT CASH
TOP PRICES PAID
TRY
FAIRWAY AUTO BROKERS
384-1412 950 Yates St.
(24-Hr. Phone Service)
D-5039

WANTED!!!
CARS and TRUCKS FOR CASH
Top Dollar Now Being Paid at
GEM MOTOR SALES
480 Esquimalt Rd. 382-7195

PRIVATE PARTY WISHES TO purchase 1940 or 1941 Ford Sedan. Must be original with no rust and running. Please call collect, 324-4831 in Vancouver.

SHELBOURNE AUTO MART LTD.
1640 Cedar Hill X Rd. 477-9166
We buy cars — Instant Cash

WANTED TO SWAP '68 MERCUry Montego convertible for ¾ ton pickup. 478-8475.

SMALL OR MEDIUM-SIZE older car, good condition. Reasonable. 592-0056.

'49 - '53 AUSTIN, UP TO $250. Phone 598-5330.

69-71 DART OR VALIANT, SLANT 6, automatic, private. 479-6954.

VW WINDOW VAN, 1970 OR newer. 479-7787.

168 CAMPERS, TRAILERS AND MOTOR HOMES

'73 21' VANGUARD MOTOR home, 6800 miles on Dodge 360 V-8, automatic transmission. Entire unit as new. Must sacrifice due to illness. $9500. 384-4704.

'69 VANGUARD TRAILER, 16', sleeps 6, stove, fridge, electric brakes, excellent condition. 479-1820.

"CENTURY" FIBREGLAS HARDtop tent trailer. Immaculate condition, $750. 1829 Penshurst Rd.

TRUCK CANOPY FOR STAN dard box, 3' high. $250. 385-3681.

168 CAMPERS, TRAILERS AND MOTOR HOMES

COASTLINE
HAS A
BIG
SELECTION
of RECREATIONAL VEHICLES now on display. Everything from 13 ft. up to the fabulous 30 ft. PROWLER 5th WHEELER.
SEE THESE FAMOUS MAKES
PROWLER
HOLIDAIRE
TRAVELAIRE
SUNDOWNER
LIT-L-MATE
TRAV-L-MATE
TRILLIUM
Going South This Winter
do it in style with a "LIT-L-MATE" and save gas too. The FANTASTIC twin chair model is just right for two and has fridge, furnace and toilet. See LIT-L-MATE and see why it's the first choice of SMALL CAR OWNERS.
DON'T FORGET
—All our remaining 1974 units are reduced in price.
—All TENT TRAILERS are being sold at invoice cost plus freight.
—1975 PROWLERS are now in stock from 17½ ft. to 23 ft.
—Air conditioners at special prices with purchase of any 1975 PROWLER
—We now have AWNINGS in stock
—Good selection of CLEAN USED UNITS
COASTLINE
TRAILER CENTRE
(1971 LTD.)
1915 QUADRA ST.
388

163 CAMPERS, TRAILERS AND MOTOR HOMES

S. J. PEDEN LTD.
YOUR VANGUARD DEALER

SEPTEMBER
TRAILER CLEARANCE

'74 14-ft. Vanguard Trailer, sleeps 4, toilet compartment. Electric brakes. Very roomy for a compact trailer. Ideal for small cars.
Now Only $2120

'74 19-ft. Tandem Vanguard, self-contained, was $4999.
Now Only $4195

'74 28-ft. 5th Wheel with Tub. This luxurious trailer
Now Only $8235

'74 21-ft. 5th Wheel, self-contained.
Now Only $6453

FALL VACATION
Be sure to see the popular 20-ft. Vanguard Fully Self Contained Mini Motor Home.

JUST TRADED
72 Ford ¾ Ranger XLT, 5700 miles, 390, automatic, power steering and brakes, radio, camper special, many extras c-w 72 Skipper 11 ft. self-contained, fridge, shower, toilet, oven, fibreglass roof, very clean $8190.

Van Tops Camper Rentals

PARTS AND ACCESSORIES
If you're building a camper, trailer, or boat, or converting a van or just modifying what you have be sure to see our large assortment of SINKS, FRIDGES, ICE BOXES, INSULATION, HOT PLATES, ROOF VENTS, WINDOWS, SPRUCE FRAMING PANELLING, TOILETS, LIGHT FIXTURES, HEATERS, WATER TANKS, TABLE LEGS and many, many other useful items.

S. J. PEDEN LTD.
DI. 7338
2855 Quesnel St.
386-3464

1975
R.V. prices will be higher. Deal now and save on these 1974 models.

SCAMPER 16' sleeps 6, fridge and furnace. $3150.00

SCAMPER model 160. Sleeps 6, fridge, furnace and toilet $3395.00

SCAMPER model 180. Sleeps 6, fridge, furnace, toilet, shower, h-w heater, battery package $4195.00

TERRY 13', sleeps family of 4, stove, toilet area, twin propane tanks, battery package $1995.00

SEPT. SPECIAL
10' FUNTIME camper, one only, sleeps 6, 3-way fridge, forced air heating system, stove and oven, electric water pump. Queen size bed, large toilet area, all radius style opening windows, fully insulated $3795.00
You save $400.00 on this unit.

HERE'S ANOTHER
72 SCAMPER 160 model. Never been used. Fridge, furnace, stove, toilet, sleeps 6 $2795.00

Many other outstanding buys on hard tops, trailers, campers and motor homes, as well as many good used TRUCK CAMPERS from $695

PURVIS FLACK
TRAILER SALES AND SERVICE
1080 GOLDSTREAM AVE.
IN LANGFORD
478-8377
Open evenings Mon. through Fri.
Sunday afternoons as well
DL 4904

LAYTON WEEK-N-DER COUNTRY SQUIRE GEM TOPS
DROP IN AND SEE
the new WEEK-N-DERS
8 ft., 9½ ft., 11 ft.
also the new
IMPORT MODELS

74 27 FT. TERRY TRAILER, double doors, fully self-contained, corner bals, levelling jacks, storm windows. Only $6495
— 12 FT. BILTRITE TRAILER Was $795 NOW $595
— CAR TOP SLEEPER Was $89.95 NOW $[illegible]
— EZ Boat Loader $[illegible]
72 SPRITE "400" trailer, 3-burner stove, 3-way fridge, porta-potti, furnace. WAS $2295 NOW $1995
—19 ft. CORSAIR trailer, fully equipped, self contained on tandems WAS $4195 NOW $3995

FOR RENT
Office trailer equipped with desk, draughting table, etc.

Dominion Motors
1703 BLANSHARD ST.
(Across from Hudson's Bay Parking Lot) VICTORIA, B.C.
385-5012 Dir. No. D-5536

FULLY EQUIPPED VOLKSWAGEN WESTFALIA CAMPERS, BY THE WEEK OR WEEKS.
RENT-A-CAMPER
ALEXANDER LEITH MOTOR CO.
LOWEST RATES — HIGHEST VALUE. PHONE 383-2024.
D. 8478.

CAMPER FOR ½ or ¾-TON, 54" high, 1" sq. tubing frame, insulated, lights, ice-box, roof rack. $250 or offers. 571 Latoria Rd. 478-3846.

FOR RENT
14' Littlemate, from September 3rd. 16' Aristocrat, available August 31st. 384-4818.

EXCEPTIONALLY WELL BUILT 8½ ft. camper, professionally sneeled. Complete with easy lift for boat. 478-5766.

HARDTOP TENT TRAILER, must sell, $550. 478-8009 after 6 p.m.

HUSKY 8-FT. CAMPERETTE with propane stove, sink and ice-box. Offers. 478-9221.

HARDTOP TENT TRAILER, Sportscraft, '73, as new, $800. 479-5504.

FOR RENT. LARGE CAMPER for ¾ ton pickup fully equipped and insured. 478-9119.

WANTED USED FIBREGLAS, 8' truck canopy Sportsman or similar. 382-4990.

'71 DATSUN PICKUP WITH camper, tape and radio, excellent running condition, $2,250. 382-8717.

CAMPING TRAILER FOR TWO, will sell or trade for woodworking tools. 642-3121.

9 FT. CAMPER $1400. 4195 Glendenning Rd., 477-2721.

FOR RENT HARDTOP TENT trailer, sleeps 4-5. 385-3639.

VOYAGEUR SOFT TOP TENT trailer, $250 or offers. 382-8849.

FOR RENT: WINNEBAGO motor home. Oct. 1 on. 477-2704.

168 CAMPERS, TRAILERS AND MOTOR HOMES

Impala CAMPING WORLD SIDNEY

TENT TRAILERS
APACHE LIONEL
VENTURE NIMROD
LEISURECRAFT
All at 10% Discount
NOTE: We have 6 Leisurecraft rentals at $895, also 2 Lionel 85's at $1495.

MOTORHOMES
(and Minihomes)
EMPRESS CHAMPION
JAMBOREE

TRAILERS
SKYLARK SPRITE
TRAVELEEZE

5TH WHEEL
27' Bona Vista, reg. $8,850
NOW $8450 complete

TENT TRAILERS
BOOK RENTALS NOW

PROPANE

Open every day
except Monday

Impala Camping World
10077 Galaran Rd. off
Pat Bay Hwy in Sidney
656-5504
D.L. 7358

HARDTOP - TENT TRAILER, stove and sink. Offers. 385-8963.

169 MOBILE HOMES AND PARKS

WAGON TRAIN HOMES LTD
SPECIAL!
This Week Only!

NEW MOBILE HOMES

12' x 64' KENTWOOD, 3 Bedroom, fully furnished, fridge and stove. Sooke Sales Lot $12,700

12' x 64' LAMPLIGHTER, 2 bedroom, fully furnished, fridge and stove. Mill Bay Sales Lot $12,800

24' x 44' HEARTHSIDE, 3 bedroom, fully furnished, fridge and stove. Port Alberni Sales Lot $16,100

USED MOBILE HOMES

12' x 48' CHINOOK, 2 bedroom, fully furnished, fridge and stove, onsight at Hidden Valley $9,900.

12' x 48' SHAMROCK, 2 bedroom, fully furnished, fridge and stove, onsight at Ray's Trailer Park $9,000

MILL BAY
Trans-Canada Hwy.
at the flashing light
743-5571
MCD 25019

SOOKE
6647 Sooke Rd.
642-5533
MCD 25016

LANGFORD
974 Goldstream
478-7333
MCD 25014

VICTORIA
2515 Government
386-3291
Dealer Licence MCD 25018

BOB'S
MOBILE HOMES LTD.
D7454 386-3623
25 Crease Ave.

CLEARING ALL HOLIDAIRES TRAVELAIRES
14' HOLIDAIRE Now $2595
16' HOLIDAIRE Now $3095
17' TRAVELAIRE, toilet, furnace oven Now $3495
17' TRAVELAIRE, shower, toilet, furnace, oven Now $3825
27' HOLIDAIRE, twin bed, furnace, double insulation, eye-level oven Now $5895

1 ONLY
8'6" RUSTLER Camper. Reg. $2695 Now $2545

MARLETTE GLENDALE
Mobile Homes

Happy Valley HOMES
LIMITED
Dealer's No. D-1837
2681 Sooke Road
478-8303
—Park space available with all purchases
—Choice of 4 different park locations
—Good variety of stock selection

GOLDSTREAM
MOBILE HOMES LTD.

PARAMOUNT PREMIER
MONARCH AND PARKWOOD
Modern park space available with all purchases
2885 Trans-Canada 478-1751
2994 Jacklin 478-8391
Dealer Licence No. MCD 25026-7
OPEN 9-9

BRAND NEW HOMES
On pads in LOVELY FAMILY PARK in Greater Victoria area. Your low down payment on bank financing. Call now COLLECT, Mr. Watts, 388-0455.

LAKESIDE LIVING, just 20 mins. to town. Fine double mobile home on concrete foundation with bsmt area. Approx. ¼ acre lot, 80 ft. lake front with sandy beach. Good living and kitchen area, two bedrm, full bathroom. Surrounding deck. Just $38,900.
382-5171 PETER MASON 477-9318
Canada Trust Co.

FULL 24X52 COMMODORE Mobile home on landscaped corner lot with view. Adult park. 3 bedrooms, bath and half. Dining room, living room, family room and utility room. Fully custom carpeted. 2 decks, one with patio cover and carport. Fully skirted and carport. Phone 245-3614, Ladysmith, evenings.

1970 12X52 STATESMAN IN quiet adult park. Bus and stores nearby. Jackson's, 974 Goldstream, 1-A. D-6000.

8X30 WITH CABANA AND CARport, set up on park, View Royal. Fully furnished, wall-to-wall shag. Best offer. 479-6291 evenings.

WANTED: 12'X48' MOBILE home. Furniture not essential. No standing space in park required. Phone Phone collect 478-1880.

TOTE-EM TRAILER SALES
478-1041 Days 384-8791 Nights
74 LAMPLIGHTER, 12X64, 2-BEDroom on lot. After 7, call collect. 748-8388

169 MOBILE HOMES AND PARKS

TRIANGLE HOMES LTD.

GENERAL LEADER PYRAMID, WESTBROOK KNIGHT, SQUIRE, PAGE 2435 TRANS-CAN. HWY. 478-1774
Dealer Lic. MCD 25171

MOVING MUST SELL 3 BEDroom 12x68 mobile, set up in local park, fully furnished including washer and dryer, fully skirted, with 2 room addition partly finished, phone anytime for information, 478-8753 or evenings 382-0278.

LOVELY MOBILE HOME completely furnished. Porch and second bedroom addition. Set up in town. $3750. 382-0664.

185 CONVALESCENT AND REST HOMES

PEMBERTON HOUSE
An exclusive residence for ladies only. Private and semi-private accommodation. Located in the Rockland area at 840 Pemberton Road. For information call 382-1513.

PRIVATE OR SEMI-PRIVATE accommodation available for ladies or gents, tray service or dining room, good food, friendly personal care. Across from Government House park. Phone 385-4561.

FAIRFIELD, LOVELY REST home, vacancy for 2 ladies, main floor, tray service, laundry, hairset, welcome to visit. 384-1750.

CHARMING ACCOMMODATION, ladies, no stairs, nutritious meals, kindly attention. 384-0693.

NICE SUNNY ROOM IN A small resthome. Good meals. 386-7426.

PRIVATE AND SEMI-PRIVATE available. Ladies only. 385-1814.

190 ROOM AND BOARD

UVIC STUDENT, LIVE-IN, 2½ hours housework daily in exchange for room, private bath, and board in lovely waterfront home near UVic — small family. 477-4439.

NICE, FRONT, CLEAN ROOM, and board. $125 month. 383-8697.

ROOM AND BOARD, MEN ONLY. 386-8520.

COMFORTABLE, NEAR UNIVERsity. Student wanted. 592-7484.

191 ROOM AND BOARD WANTED

2 FEMALE STUDENTS NEED room and board within the first week in September. References. Call collect Surrey 594-0979.

193 ROOMS TO RENT

GLEN ACRES
1023 Esquimalt Rd. 1 sleeping room, ideal for busy salesperson or full time student. $75 per month. Available immediately. For more information phone 384-3897.

NICE BASEMENT ROOM, WITH fridge and light cooking for 1 quiet working navy man on ship, not Naden, no others, $60. 385-2845.

NEAR MAYFAIR, BED SITTING romo, suit young person. $50. 382-7020.

FURNISHED, SEPARATE ENtrance, toilet, TV, hot plate. $90 per month. 383-6238.

FURNISHED ROOM NEAR CAmosun College. 383-2631.

197 HOUSEKEEPING ROOMS TO RENT

FURNISHED HOUSEKEEPING room, wall-to-wall carpet, fireplace, drapes, $80 per month. 386-2775.

BRIGHT, ATTRACTIVE ROOM. Stove, sink unit. University, hospital. Gentleman. 1618 Richmond.

STUDENT OR WORKING GENtleman. All utilities supplied, $75. 388-9211.

BEDSITTING, WORKING LADY. $70, utilities included, general hospital area. 478-5151.

NICE FURNISHED ROOM, WITH kitchen. $60. 930 Russell St. (off Craigflower). 383-6195.

YOUR OWN ENTRANCE, TV, eating area and bath. Men only. 382-0438.

RITZ HOTEL
710 Fort St. 383-1021

AVAILABLE TO QUIET GENTLEman. 388-4861.

199 HOUSEKEEPING ROOMS WANTED

BUSINESS MAN REQUIRES ACcommodation in Saanich area, between Victoria and Sidney. Phone 656-3288 after 6 p.m.

200 APARTMENTS TO RENT UNFURNISHED

Windsor Court
260 GORGE ROAD
ELEGANT LUXURY LIVING
Facilities include indoor swimming pool, hydro therapy pool, saunas, squash and tennis court and exercise room.
ADULTS ONLY
SORRY NO PETS
1 Bedroom Suites $185 - $203
2 Bedroom Suites $235 - $275
Call Mr. and Mrs. D. Bertrand
388-4555
MacArthur Park Estates Ltd

Park Pacific
THE LORD HARLEY
3220 Quadra St.
Only one top quality suite left. Large architect designed suites, with all amenities.
3 bedroom, 2 baths 1,280 sq. ft. $315.00.
Mature young adults are welcome. Sorry no pets. Call our courteous resident manager Mr. L. Salon 386-3711 Suite No. 106 or Mr. H. Lipp, Property Manager 383-2225.

OCEAN PARK MANOR
885 Dunsmuir St.
NOW RENTING
One bedroom suites $173-$200.
Two bedroom suites $230-$235.
Three bedroom suites $290-$305.
New building, beautiful large waterfront suites. No children under 16 years. No pets. For further information and appointment to view please call 386-6308.

DELUXE SEAVIEW CONDOMINIUM
On 5th floor, 1,250 sq. ft., 2 bedrooms, 2 full bathrooms. High quality wall-to-wall carpeting and all kitchen appliances. Rents $500 per month. Available Aug. 15th. Call Bill Sidhu, Alltown Realty, 477-6973 or 477-5382.

TWIN HOLLY APARTMENTS, 476 Lampson, spacious 2-bedroom, hot water, cablevision, and parking included in rent. Available September 1st. Suitable for working or retired couple. $180 per month. 478-1509 or 385-0213.

2 CLEAN UNFURNISHED 1 BEDroom apartments. Non smokers and non drinkers. Middle-aged ladies preferred. 385-6901 between 12 and noon or 5 and 6 p.m.

FEMALE WANTS FEMALE COMpanion to share apartment. Approximately $75 a month each. 383-1679.

FOR SEPTEMBER 1. 1-BEDroom suite, wall-to-wall, $150. Mature adults only. 388-9233. 879 Esquimalt Rd.

200 APARTMENTS TO RENT UNFURNISHED

Chateau Victoria
740 BURDETT AVE., VICTORIA, B.C.
TEL. (604) 382-4221
NOW RENTING!
Victoria's newest downtown residential and commercial complex. Breathtaking panoramic views of the city, sea and mtns. Superior fire and sound-proofing, wall-to-wall carpets, drapes, balconies, colored appliances. Adult oriented. "Sorry, no pets." "Parrot House" roof top restaurant. Covered parking.
1 Bedroom suites from $190
2 Bed. Penthouse suites from $385
INFORMATION: CALL 382-4221

OAK BAY
GOODWIN MANOR
1148 GOODWIN ST.
Available now, new 2-bedroom suites. Rents from $325 to $450 per month. Wall to wall carpet, range, fridge, dishwasher, washing machine and dryer. Quiet street—a truly superb location. To view please call 382-6151 or 598-3019. Westerham Management Ltd., 440-1070 Douglas Street.

TIDELINE APARTMENTS
1490 DALLAS ROAD
ON THE WATERFRONT
Large 2-bedroom suites, no children or pets, please. Suites with ocean view. Resident Manager 382-5851.

ROOMY GROUND FLOOR apartment with all conveniences on Douglas St. facing Beacon Hill Park. Available now. Middle aged tenants preferred. $150. 383-4848.

MODERN 2-BEDROOM CLOSE to town, adults only. 385-2536, 385-9978.

OAK BAY 1 BEDROOM, October 1. Mature adults. $150. 592-6329.

1 BEDROOM UPPER DUPLEX $135, phone after 6 p.m. 386-3850.

201 APARTMENTS TO RENT FURNISHED

THE ROYAL SCOT
425 QUEBEC
This new apartment bldg. offers: Fully furnished 1-B.R. suites — Color TV, shag carpets, linen, dishes, laundry facilities, indoor pool, whirlpool, sauna, games room, underground parking.
Managers:
Mr. and Mrs. G. Arnold
Phone 385-3543
OCEAN PROP. MANAGEMENT

SIDNEY
Close to stores, bus, etc. Furnished suites with kitchenettes, color TV, cablevision. Laundromat. Reasonable rates. Craigmyle Motel, 2300 Beacon Avenue, Sidney. 656-4421.

FULLY FURNISHED APARTments for as low as $205 month. Includes cooking facilities, colored TV, maid service, laundromat. Available from Sept. 15. Call now Craigflower Motel 388-7861.

CENTRALLY LOCATED HOTEL Offers furnished accommodation at special off season monthly rates, effective. September 1st, 1974. Apply James Bay Inn, 270 Government St., 384-7151.

1 BEDROOM FULLY FURnished, new condominium, to rent for 6-8 months beginning Oct. 14. Good location, no pets or children, preferably older couple or single $300. 382-1606 after 6 p.m.

QUIET, CENTRAL, SELF-CONtained older apartments. Suit single person, $135 penthouse, $102. 2-room suite. Phone Saturday. 598-7578.

UNIVERSITY STUDENTS, NONsmokers, furnished basement suite. Shared or otherwise. Reasonable. University bus from here. 420 Langford St., City.

WANTED MANAGER FOR small apartment building, would occupy bachelor suite on premises. 3-5 hours cleaning per week, remuneration open. 383-4082.

BACHELOR SUITE IN SMALL apt. building rent reduction in return for 3-5 hours cleaning per week. Share bathroom. Available Oct. 1. 383-4082.

TWO ROOMS PLUS BATHROOM, completely, self contained. Separate entrance. All utilities included. $110. 479-8194.

LARGE FURNISHED SUITE near hospital. Couple preferred. $180. 592-9083. Available Sept. 1.

WANTED RESPONSIBLE PERson to share apartment, possibly U-Vic student. 656-5983.

ALL FOUND BASEMENT ROOM with kitchenette. Share bath with two men. 387-5621.

KITCHEN UNITS AVAILABLE AT Maple Leaf Motel, weekly or monthly rates. 388-6488.

FAIRFIELD RESPONSIBLE lady only, all utilities included. $90. 383-2614 evenings.

202 FURNITURE TO RENT

STANDARD FURNITURE
Three Rooms from
$35 per month
Immediate Delivery
382-5111

203 APARTMENTS WANTED

MARRIED ON SEPT. 14. Can you help us? Responsible couple are in desperate need of a 1-bedroom apartment or duplex, rent to $180. Living with in-laws is out-lawed. Our honeymoon ends October 1, can we please have a place to come home to? References available. 385-8326 after 6 p.m.

FURNISHED APARTMENT wanted. November 1st - April 15, 1975, as sublet for retired couple and daughter attending university. References supplied. Phone 386-0494 around noon.

APARTMENT URGENTLY REQUIRED BY University Student for October 1st. Furnished or unfurnished basement suite or private room with own kitchen. Please phone 592-9268 or 592-7668.

RESPONSIBLE MOTHER WITH well behaved 6 year old daughter will look after house or apartment and pay nominal rent for 5 or 6 months starting Oct. 1. Oak Bay area preferred. 386-8567.

WANTED — FURNISHED OR unfurnished apartment, or one bedroom house for mature adults for Oct. 1, phone 478-9411 days. Langford or Colwood area.

RESPONSIBLE WORKING GIRL requires basement or large bachelor suite before Oct. 1, up to $110. References. 385-1756 afternoons.

21-YEAR-OLD EMPLOYED actor, needs apartment or house, if you have one and need a roommate, call 383-5066 after 10 p.m.

WANTED BY YOUNG WORKING couple and cat 1 bedroom by October 1st. Reasonable rent. Phone Bill 382-9978 evenings.

MATURE BUSINESS LADY needs 1 bedroom apartment hardwood floors, James Bay or Cook district. $145 maximum. After 6 p.m. 386-6417.

YOUNG WORKING MOTHER with small child, looking for a one or two bedroom suite, approximately $120. Evening 382-4592.

NEW ZEALAND COUPLE REquire furnished 1 or 2 bedroom for September 15. Phone 385-2825 after 5 p.m.

ONE BEDROOM UNFURNISHED apartment for couple, near or in Esquimalt area, for October. Please phone 382-3734.

COUPLE WITH BABY REQUIRE 1 bedroom suite. 383-6488, or after 6 386-0801.

206 DUPLEXES TO RENT

$350 SIDE BY SIDE DUPLEX, 3 bedrooms, living room, dining room, family room. Drapes, wall-to-wall carpet interior. All appliances including built-in dishwasher and many more extras. Separate entrance from a separate street. Like a home. Seclusion and beautiful landscaping. Quiet street. Gordon Head and McKenzie area. Available Sept. 1. Reliable family, no pets. 592-9516.

40 MINUTES FROM VICTORIA. One side of new duplex, Lakeview. One bedroom, living room, dining room, basement. Stove and fridge. Carpeted. $200. Near beach and stores in Shawnigan Lake. Phone J. Ellema, Shawnigan Realty, 743-5311 or Res. 743-2607.

CORDOVA BAY CLOSE TO beach and shopping centre, two bedrooms, fireplace, sundeck. Post and Beam Construction. On large treed lot. Fridge and stove. $230 includes heat, light, water and cablevision. Sorry no children or pets. 658-5498.

NEW 3 BEDROOM DUPLEX, 1300 sq. ft. each side. $375 month. Thetis Subdivision. Available immediately. Call Margaret Wilson. 386-2911. Hometinders.

3 BEDROOMS, FULL BASEMent, side by side duplex. Richmond Road, Mt. Tolmie area. Available October 1. $285 per month. Enquire 477-3716.

OAK BAY JUNCTION, 2 BEDrooms unfurnished apartment, no pets. Available Sept. 1. 479-4069 after 7 p.m.

207 DUPLEXES WANTED TO RENT

YOUNG WORKING COUPLE need 1 or 2 bedroom duplex or house for October 1. 598-7520 evenings.

YOUNG MOTHER WITH INFANT requires 1 or 2 bedroom residence, preferably Fairfield area. Up to $160. 598-8294.

210 HOUSES TO RENT UNFURNISHED

200' Waterfront on Cordova Bay
Here is an opportunity to enjoy the very best in ocean front living with no investment. 1.3 acres of beautifully landscaped grounds. Sweeping sea views from kitchen, dining, living room. Sliding glass doors lead to large sundeck, overlooking Haro Strait. 3 bedrooms, 2 open fireplaces, ultra modern family room with bar. This lovely residence comes complete with year round gardener for $600 per month to tenant who will love, care for and enjoy same. 658-8907.

ROCKY POINT NEAR PEARSON'S COLLEGE
For those who like country atmosphere and open spaces, this modern 3-bedroom home is located on 10 acres of land. Waiting for you on October 1. $285 per month. Days 598-3913; evenings 477-9385.

HIGH QUADRA, IN CITY, SEPArate garage. 2-bedrooms, living room, dining room. On quiet street near shops, bus, schools. Many fruit trees. Fridge, stove. Fireplace. No children. No pets. References required. $270. Phone 10:00 a.m.-7 p.m. 592-6940.

MAYFAIR — 4-BEDROOM FAMIly home, full basement, fireplace, fridge, range, $275. Family only. References. 477-4279 after 6:00 p.m.

3-BEDROOM HOME, GAS STOVE, fridge, drapes, near downtown. Available Sept. 1. $275 per month. Phone anytime, 479-8334.

3-BEDROOM MODERN BUNGAlow. September 15. Married couple. No children or pets. Rent $175. Call 652-1744.

NEW 3 BEDROOM HOUSE. Glenlake area, $325 month, adults only, no pets, references required, available Oct. 1. 477-6448.

AVAILABLE IMMEDIATELY, lovely 2 bedroom waterfront, $300 month. Sooke. Call Margaret Wilson 386-2911. Homefinders.

1 BEDROOM HOUSE, STOVE and fridge, available Sept. 1. $150. 382-9908 after 9 a.m.

2 BEDROOM HOME, QUIET, fireplace, near Nanaimo, older couple. 390-4745.

3 BEDROOM, LIVING ROOM, dining room, garage. $250. Burnside Rd. 592-1408 after 6.

LANGFORD, 3-ROOM HOME, 1 child, no pets. References. $200. 478-7356.

211 HOUSES TO RENT FURNISHED

BEAUTIFUL EXECUTIVE home, mountain and sea views. Available September 15 to March 15. Below value rent of $400 per month in exchange for charge of 2 easy-care dogs. Responsible university students with references considered. 658-8056.

EXECUTIVE EXCHANGE
3 bedroom home, 12 miles west of Edmonton, on 4 lane highway in the town of Spruce Grove. Would like to exchange for equal home in Victoria or close by, for approximately 2 years. 479-2825.

SUBURBAN COTTAGE FOR 2 persons only. No pets. Only older married couples need apply. Leave name and Phone number with 658-5225, 10-11 a.m. only.

WORKING GIRL WILLING TO share her 1 bedroom house with same, Jubilee area. 478-5208, after 6 p.m.

MALAHAT — ONE BEDROOM cabin for 2 only. $90. 382-7522.

212 HOUSES WANTED TO RENT

EMERGENCY!
It's the street for us. Owners need dwelling for personal use. Unfurnished 3 or 4-bedroom, full basement, by Aug. 31 or Sept. 1. Up to $250. References. Phone 383-5687 anytime.

HELP!
Fatherless family, mother and six children desperately need 4-bedroom house immediately. 383-1969 or 382-6318.

YOUNG RESPONSIBLE WORKing couple, desperately need a house or apartment by September 1. During day 598-6121 Mona, or after 5 p.m. 388-6538.

MOTHER AND 2 DAUGHTERS require 2 or 3 bedroom home in Oak Bay or Fairfield. Phone 598-1077 evenings or before 8:30 a.m.

ARTIST MOTHER, TWO SMALL sons wish 2-3 bedroom lower part of or whole house. Walking distance to sea Oct. 1 or later. Rent under $200. 598-1358.

YOUNG RESPONSIBLE MARried couple require one or two-bedroom older house in Duncan or surrounding area, preferably Cowichan or Mill Bay. 382-9559.

SHAWNIGAN LAKE AREA. house or cabin, by couple no children, but pets. Immediately until June 30, 1975. Reply Victoria Press, Box 513.

RESPONSIBLE YOUNG WOMAN wishes to rent house or cabin in country. Willing to exchange maintenance for low rent. 383-9075.

$50
to finder of house, duplex, or suite, where we can keep our dog and cat. Rent up to $200. 598-8142.

RESPONSIBLE RENTERS IN 505 (local references) enjoy gardening, prefer older home. Rent to $300. Call 479-1997.

RELIABLE COUPLE WITH ONE infant requires 2 to 3 bedroom accommodation. Reference. Call 388-4345 Local 133.

2 PROFESSIONAL WOMEN WISH to rent unfurnished 2 bedroom house or suite in quiet area, vicinity of Pearkes Clinic. Call 383-6748.

HAVE PLANS FOR BUYING community home for approximately 10 people, interested? Phone 384-6575.

3 BEDROOM UNFURNISHED house, with yard, around $250. 478-6843 after 3 p.m. weekdays, Saturday and Sunday, anytime.

WORKING COUPLE REQUIRE small house, no children. Call 384-1771.

YOUNG COUPLE WITH A DOG, require by Sept. 1, a house, duplex in Victoria. 642-3985.

215 HALLS, WAREHOUSES, STORES AND OFFICES TO RENT

LARGE SIDNEY SHOP FOR rent, ideal for second-hand business. $250 per month. Also second-hand stock for sale. Phone 656-4013 or 592-2597.

NEW 1,500 SQ. FT. GROUND floor, Hillside and Quadra area. Good parking. Available now. 384-5324.

EXCELLENT LOCATION, DOWN town office, 2 rooms, $75 monthly 385-0611, 592-7678.

215 HALLS, WAREHOUSES, STORES AND OFFICES TO RENT

OFFICES
1—BURNSIDE PLACE — A new 9000 sq. ft. office building just off Douglas St. Ample parking — Reasonable rates. Available Oct. 1st, 1974.
2—FORT STREET — Ready Nov. 1974. Top quality professional office space with parking. Up to 6700 sq. ft. available. Fully air conditioned. Excellent design.
3—HILLSIDE HOUSE — Only 6,000 sq. ft. remains in this fully air conditioned 40,000 sq. ft. office complex. Parking for over 60 cars. Minutes from town, across from Victoria's largest shopping centre.
4—SMALL OFFICE — One or two man office available just off the Gorge Road in new building. Parking available.
5—LANGFORD — Small office ready for occupancy in new building. Ample parking, reasonable rates.
R. I. MURPHY 384-8126
PEMBERTON, HOLMES LTD.

FOR LEASE
700 Block Fort St.
3000 sq. ft. 2nd floor.
Available Immediately—Call B. Lawless 382-7276
Town & Country Realty Ltd.

FOR LEASE
Office or small retail store 300 sq. ft. This is ground floor space in a new office building at 1320 Esquimalt Road. Available immediately. Contact: James Akenclose, 477-4476.

WANTED TO LEASE
Or sub lease 500-700 sq. ft. for light manufacturing. Can be lane entrance. Area or traffic flow unimportant. 220 wiring needed. Established business relocating in Victoria. Reply Victoria Press Box 510.

Office Space Available
At new Gorge Shopping Centre, No. 201-2951 Tillicum. Air conditioned, excellent location, currently being rented to optometrist, dentist, government, etc. 388-5812 and 388-6113.

850 SQUARE FEET PRIME OFfice space on Douglas St. near Fort. One main room area with 2 smaller areas. 2nd floor with elevator and stairs. Available October 1. Phone Monday-Friday, 11-3, 383-4521.

CITY CENTRE
Store or office, 2200 sq. ft. completely remodelled in the heart of Victoria business district. 477-5719 or 477-2106.

Office Space
1800 sq. ft., fully carpeted and draped. Hillside-Shelbourne area. 592-6579.

MERKIN RESOURCES LTD.
Mortgages anywhere on Vancouver Island, existing mortgages and agreements purchased. P.O. Box 231, Victoria. P.O. Box 3354, Courtenay.

NEXT TO B.C.A.A. BUILDING AT 1035 Pandora Ave., approximately 800 square feet, fully carpeted and draped, available October 1st, off-street parking, some storage space. 382-5441.

OFFICE REQUIRED, APPROXImately 200 sq. ft., ground floor with parking facilities. Contact Mr. Forster, 386-7566.

OFFICE SPACE FOR RENT IN the Smith Block, Lake Cowichan. 748-8931.

STORAGE SPACE AVAILABLE reasonable rates. 388-5812.

233 MORTGAGE LOANS AND INSURANCE

Rae Investments Ltd.
204-493 Burnside E.
Victoria
388-7891
Funds available for
—Commercial projects
—Interim financing
—Residential first Mortgages
Residential second and third Mortgages
Current competitive ratps.
Call Clayton Stuber
388-7891
Evening 477-3886

1st and 2nd MORTGAGE LOANS
PRIVATE AND INSTITUTIONAL UNLIMITED AMOUNTS FOR COMMERCIAL RESIDENTIAL AND INTERIM FINANCING MORTGAGES AND AGREEMENTS PURCHASED
IMMEDIATE DECISIONS
Competitiive Interest Rates
P. R. Brown and Sons Ltd.
762 Fort St.
385-3435

SECOND MORTGAGES
Rates As Low As
14.98 PER CENT
Simple interest
Cash available now
Up to $10,000-$11,000
No bonuses or hidden charges
Pay off at anytime.
No prepayment penalty.
Enquiries Welcome.
HOUSEHOLD REALTY
Corporation Limited
HOUSEHOLD FINANCE
Corporation of Canada
1218 Douglas Street
Victoria. Phone 382-8156
3459 Saanich Road
Victoria. Phone 386-3226

NEED MONEY?
First, Second or Third Mortgages available based on market value. Free evaluation on your home or land.
Call ELLWOOD NAULT,
388-4150 or
OLYMPIC REALTY LTD.,
385-5741

MORTGAGE MONEY
Private and institutional funds available for all types of mortgage financing. Buying a home or refinancing for investment or to pay off debts. Mortgages and agreements bought and sold. KAJ JACOBSEN 382-9191. CANADA PERMANENT TRUST REAL ESTATE DIVISION.

HOME FINANCING
Do you need a second mortgage to provide funds for renovations or other worthwhile purposes. Maximum $12,000 loan, 13% interest, life insured, amortization 10 years. Contact Les Baird at 598-4571 or drop in to the Bank of Montreal, 2219 Oak Bay Ave, Victoria. "Let's talk!"

FIRST AND SECOND MORTGAGES FUNDS AVAILABLE AT COMPETITIVE RATES. UNLIMITED FUNDS, CONVENTIONAL AND PRIVATE. QUICK DECISIONS. CALL MR. McKENZIE, 386-7521 (ANYTIME). BOORMAN INVESTMENT CO., LTD. 1111 GOVERNMENT ST.

234 MORTGAGES FOR SALE

$5162 BUYS $5734
1st mortgage payable $72.00 month including 9 per cent and a term of 4 years and 4 months. Security is 2 acre lot and modern home — 13 per cent yield.

$6187 BUYS $6851
Lot mortgage payable $75.00 month including 9 per cent and a term of 4 years 8 months. Security is 2 acre lot with building site cleared and log house being constructed 13 per cent yield.

$5828 BUYS $6526.45
1st mortgage payable $80.00 month including 9 per cent and a term of 4 years 7 months. Security is 2 acre lot with building site cleared and log house being constructed 13 per cent yield.

Several other mortgages with discounts similar to these

For information please call — Len Thomas Jr. Douglas Hawkes Ltd. 990 Blanshard St. 384-7128 Res. 383-9493.

1ST AND 2ND MORTGAGES
Excellent security and covenant.
YIELDING 12% and up
Contact Don MacGillivray
RIM ROBERTS INVESTMENTS & MANAGEMENT LTD.
702-1175 Douglas St. 388-6691

First Mortgage, $35,000 at 13%, 5-year term.
First Mortgage, $33,000 at 13%, 5-year term.
Second Mortgage, $10,000 at 15%, 5-year term.
Second Mortgage, $7,000 at 15%, 5-year term.
For details on these and other mortgage investments contact Mr. McKenzie, 386-7521 (anytime) Boorman Investment Co., Ltd. 1111 Government St.

WILL SELL $20,000 1ST MORTgage bearing interest at 10¼%, 2-year term due Nov. 28, 1975, payable $200 per month, for $19,150 with discount plus monthly interest. The return averages nearly 13%. Other interests prompt the sale of this excellent mortgage. 478-5785.

EXCELLENT DISCOUNT FIRSTS. $3,000 at 10 pct. pays $63.45 per month. $5900 at 10 pct. pays $150 per month. Will discount to yield 18 pct. Lakeview Management Ltd., No. 21-416 Fifth St., Courtenay, B.C. 112-338-5379.

235 WANTED TO BORROW

1ST MORTGAGE OF $680,000
Required on prime, quality development.
—25 year amortization at 12%
—excellent covenants.
OFFERS TO
MR. CAUL
478-8343

WANTED
$50,000 second mortgage on choice, downtown property. Well secured. Contact B. Lawless, 382-7276 or res. 592-6870.
TOWN AND COUNTRY REALTY LTD.

WANTED, SECOND MORTGAGE $10,000 at 15 per cent, interest only, 3-year term, on brand new 3-bedroom, full basement home on quiet cul-de-sac in prime Gordon Head. Excellent covenant. Civil Engineer. Call ROBERT YOUNG, 477-8749 or JIM WEST, 382-1145 or 383-4124 anytime. Park Pacific Investments Ltd.

WELL SECURED 1st MORTgages available in various amounts, some short term up to 18%. If you are not earning at least 12% you should see us. Almost any amount large or small can be placed. Please call Mr. Custance 385-2481.
SWINERTON, STEWART CLARK, LTD.

236 BUSINESS OPPORTUNITIES

UNUSUALLY GOOD BUSINESS OPPORTUNITY!
Restaurant-Cabaret with exceptional potential.
All new equipment with lovely decor.
Situated on a main highway — with ample parking.
A good lease is available (with very generous terms).
Price $165,000, terms open
Call IRA FREEDMAN at 598-3314 anytime.

PROPERTY AND BUSINESS
Right in town, this small brick building houses a very active business. Ideal for a family operation, this business can be increased. Owner selling for health reasons, and operates on shortened hours. Building is thought to be worth $70-$75,000 and the equipment and installation costs are worth about $25,000. Asking $115,000 for building, equipment and business. Vendor will carry second mortgage to qualified buyer. MLS. Call: F. WILLS at 598-3344 anytime.
JACK MEARS
OAK BAY REALTY LTD.
3618 SHELBOURNE STREET

BOAT MARINA, APPROX. 8 AC. FORESHORE. LEASE ZONED — MOTEL, HOTEL, 138-BOAT POTENTIAL. EXCELLENT SITE FOR HOTEL-BEER PARLOR. NO COMPETITION. CIVIC MARINA ADJACENT. EXISTING BUILDINGS CA

244 REVENUE PROPERTY

CANADA PERMANENT TRUST

ON DOUGLAS AT FORT

5 SUITES

Take a few minutes, drive-by 725 Vancouver St. Do not disturb tenants. Clean conversion on nice quiet corner lot. 10¾% financing, $59,800. (MLS 8484) TED PINFOLD 382-9191 or 388-7742.

3 SUITES

Or 2 suites and 1 for owner. A recent conversion, nice lge suites. 1228 Oxford St., Fairfield area. $59,000. Do not disturb tenants. TED PINFOLD, 388-7742 or 382-9191.

Canada Permanent

Open

To View To View
(Duplex plus suite)

Sunday, September 1, 2-4

This well maintained property affords a good return on investment (gross revenue $6340.00—net revenue $5452.12) as well as three unique units which are set off with smart imported wall-to-wall carpeting, ball hung lighting, stained I-beam partitions and with bitter lemon arborite complementing kitchens. Other features incorporated into this property include automatic controlled heating system, off-street parking, patio off lower suite, carport, and a full amenity garden. Drop by on Sunday and view this well-located property with excellent tenant demand offered at $59,500. This property located at 1742 Pembroke (off Richmond Road) affords something not found in new dwellings and must be seen inside to be appreciated. Further information 477-5295 (Eco.).

INTERESTED IN 19.5 PER CENT RETURN?

With a down payment of Approx $82,000 this is possible. Profitable guest house in Rockland area is the ideal situation for the wife seeking a wellpaying part-time job. Business provides excellent salary to manager-owner, living quarters for owners family of four and part-time staff assisting in daily operation. These are all expenses before the excellent cash flow. For full details on this fine value call
388-4294 (24 Hrs.) 383-7716 (Res.)

DAVID G. HARDING

D. F. Hanley Agencies Ltd.

OAK BAY DUPLEX

This 3-bedroom SxS duplex is an ideal owner-occupier situation. Each side also has full basement, drive-in garage, spacious kitchen, living room with fireplace. Easy-care garden. Large existing first mortgage available. Asking $72,500. New MLS. For appointment to view this excellent investment, please call:

DAVID BILLINGHAM

388-6424
BAYSHORE REALTY LTD.
512 Fort Street

20 SUITES, 10% RETURN. Situated in the downtown area. You won't believe the financing!! Priced at $199,000.00. Call SUE WARKE — 479-7725 or ADELLA DAVIS 385-8264 Island Pacific Realty. 388-6231. 388-6231.

ANOTHER GREAT DUPLEX BUY
$41,900

Sparkling up and down 2 bedrooms each suite. Revenue can easily be $425.00 per month. Full basement on 55 x 120 lot. $20,000 can be assumed at 9%. Call the DUPLEXPERT, MLS, GLENN NICHOLLS 388-6231 or 388-6275. LOC: 358.

Island Pacific Realty

MODERN SIDE x SIDE DUPLEX
$79,900

Each suite offers four bedrooms and over 1700 sq. ft. of living area with a full basement. This well located duplex will sell for $3,000 NOW the DUPLEXPERT, GLENN NICHOLLS, 388-6231 or 479-5971. ISLAND PACIFIC RLTY.

BRAND NEW LISTING
SxS DUPLEX
UVIC-GORDON HEAD

Perfect location — on a quiet cul-de-sac. De luxe duplex — 5 years old — double plumbing — THREE bedrooms each side. A rare opportunity at $73,000. Call Newstead Realty.
PATRICIA or RON SEDGER
598-5166 or 479-3673

Building prime location Douglas St. To be sold completely renovated and leased with 12% upwards return, full price $500,000.
386-2111 386-1713 (24 Hrs.)
HERB SMITH
MONTREAL TRUST CO.

SIDE x SIDE
$42,900

Only 16 yrs. old. Wow!! Move fast here. 2 bedrooms each suite. Presently renting for $355 per month. Close to everything. Call the duplexpert, GLENN NICHOLLS, 388-6231 or 479-5971. Island Pacific Realty.

REST HOME

Charming 3-storey rest home in Fairfield area near sea and park. Fully furnished and licensed for 13 guests. Showing excellent return plus private 3-br. owners' suite. Try your offer. The owners need to sell. Asking $84,900. MLS 7553. JEFF CHALK 477-8274 or 386-3231. BLOCK BROS. REALTY LTD.

Duplexpert

I have sold 10 duplexes in 7 months from $35,000 to $120,000. I know the market and have a long list of buyers. For evaluation call GLENN NICHOLLS, 388-6231 or 479-5971, ISLAND PACIFIC REALTY.

7 SUITES

3-year-old Esquimalt apartment for less than the price of 2 duplexes. Try to replace this for $120,00. To view exclusive, phone Axel Petersen, Lansdowne Properties Ltd., 592-2431.

SXS DUPLEX

Modern duplex, 2 bedrooms each side, full basements, carports. Large 100 x 170 ft. lot. Asking $59,500. FRANK BOUSFIELD, 386-2955 or res. 382-4968. Mayfair Realty.

31 SUITES

Beautifully kept 3-year-old block, excellent quiet Fairfield location, near park and stores. Asking $465,000. JEFF CHALK 477-8274 or 386-3231. BLOCK BROS. REALTY LTD.

6 SUITES — $49,900

Character property — Beacon Hill Park area. Large owner's suite. Call Graham Ireland 658-8408 (res.) or C. N. MONTAGUE CO. LTD. 384-9318.

54 SUITE APT.
Cash flow $26,500
$175,000 to handle
Call:
Wm. Hollick, 592-6470
388-5721, Beacon Realty Ltd.

TWO USED DUMP TRUCKS AND contract. Reasonable. 384-1755 and 386-7225.

BY OWNER, 5-SUITE APARTment, 2, 2-bedrooms, 3 1-bedrooms, 2½ years old, $85,000. 479-6659.

244 REVENUE PROPERTY

Preferred Fairfield. Just listed. $60,900—Terms. Close to all amenities (Beacon Hill sea and city), on a nice tree-lined street this well-preserved oldtimer, built like a fortress, has QUALITY, VALUE and CHARM. TWO self-contained suites plus SEVEN light-housekeeping units. Shows approx. $5800 net. Vendor will carry substantial amount for good covenant. MLS. For further information or appointment to view call
ROBERT YOUNG 477-8749
JIM WEST 382-1145
or 383-4124 anytime
Park Pacific Investments Ltd.

24 SUITES

Excellent location near Jubilee Hospital. Spacious suites of 1 bedroom and Studio. Well maintained. Hot water oil heat — Large mortgage available. For further particulars contact:
david burr ltd.
FORMERLY
A. BERNARD and CO. LTD.
655 FORT ST. 384-9335

245 REVENUE PROPERTIES WANTED

CASH CUSTOMER
Wants to buy a good duplex. Prefers Fairfield or Jubilee area. Please call JOHN SHAVER, 386-7721, Investors Syndicate Realty.

247 COMMERCIAL OR INDUSTRIAL PROPERTIES

COMMERCIAL PROPERTY
CENTRAL SAANICH

29,700 sq. ft. choice commercial property, fully serviced, good potential, for retail stores and offices, in a rapidly growing area. Price $89,000. For further information call (MLS)
WELLS HOOKER
656-3924 652-3634
MONTREAL TRUST CO.

SEWERS ARE IMMINENT
COMMERCIAL ZONED

Right beside Royal Oak Shopping Centre, 2 lots totalling 15,700 sq. ft. ideal for small offices and living quarters, at $42,500 for both, this is a very, very good buy. Remember, there is a new $8,000,000 post office being built close by!! Hurry on these. MLS. Call:
FRANK WILLS or
JACK PEARS
OAK BAY REALTY LTD. at
598-3244 anytime

CITY TRUST

4.57 ACRES

Industrial, commercial zoned. Ideal for warehousing. Subdivision possibilities. $1.15 per sq. ft. Contact Mr. Fortune at CITY TRUST 477-9551.

OPEN TO OFFERS
Industrial Land

2.341 Acres bounded by 2 major roads - good access to city and ferry — offered at $2.25 sq. ft. present your offer now.

17000 sq. ft. in the city offered at under $5.00 per sq. ft. information 382-5171 THE ZIEGLERS 592-1768

Canada Trust Co.

MOTEL SITE

$1.35 per square foot, main highway 2 miles south of Nanaimo City Centre. 2.93 acres, road on all sides. 1.54 acres motel zoning, balance of 1.39 acres pending same zoning. Presently as 15-space mobile home park on one half, netting approx. $6792. Price $165,900, for clear title. Terms. Owners willing to participate in development, or lease land. ML No. 7283. Details from Fred Marcon
MARCONI REALTY 386-3941
302-620 View Street, Victoria, B.C.

INNER HARBOUR WHARF ST.

GOOD INVESTMENTS OR IMPORTANT HOLDINGS. This coming development area and this 3 storey, heritage bldg. Call me for latest plans for area, surveys, and your needs. Excellent potential here for astute forward looking investors. Mr. Clendinneng, 477-1841 or Res. 477-5462. BLOCK BROS. REALTY LTD.

LANGFORD

1047 GOLDSTREAM AVE. A 2.21 acre lot of COMMERCIALLY zoned land. Has excellent future development potential. Possession in 15 days. Priced at $135,000. Excellent terms. MLS Call:
C. J. HARRINGTON
388-4271 387-4718
J. H. Whittome and Co. Ltd.

I HAVE LISTED A 2 ACRE PARCEL of prime land, zoned commercial, located north of Nanaimo, in a rapidly developing area. Excellent potential as medical clinic, professional or general office building. For more information, write or phone Mike Davis, Northbrook Mall, Nanaimo, B.C. 758-7331 or evenings 754-5479.

29,000 SQ. FT. ON DOUGLAS ST. with building. Best Buy. Call Mr. Cohen, 386-7721. Investors Syndicate Realty.

250 HOUSES FOR SALE

Open

To View To View
(Duplex-plus suite)

Sunday, Semptember 1,-2-4

This well maintained property affords a good return on investment (gross revenue $6340.00—net revenue $5452.12) as well as three unique units which are set off with smart imported wall-to-wall carpeting, ball hung lighting, stained I-beam partitions and with bitter lemon arborite complementing kitchens. Other features incorporated into this property include automatic controlled heating system, off-street parking, patio off lower suite, carport, and a full amenity garden. Drop by on Sunday and view this well-located property with excellent tenant demand offered at $59,500. This property located at 1742 Pembroke (off Richmond Road) affords something not found in new dwellings and must be seen inside to be appreciated. Further information 477-5295 (Eco).

CENTRAL SAANICH, BY OWNER a decent and attractive, 3 bedroom home on large .46 acre treed property in a good and peaceful location. Steps to Victoria and Senior High School Bus. On grade basement with finished rec room, bedroom and wash room (with roughed-in shower), five almost new appliances, large and private rear yard, low taxes, $57,500 firm with small existing first mortgage. Phone for address to drive by and inspect property if desired. 652-3241. No agents please!

NORTH SAANICH

New custom built quality home, on level ½ acre landscaped corner. Full concrete basement. 3 Br. on main, 1 down, 1½ baths, w.w. carpet. Large kitchen with dining area. Floor to ceiling slate fireplace. Oil heat, double carport, close to transportation. Many practical features, must be seen to appreciate. Asking $74,000.
No agents please—656-4358

BY OWNER, THETIS HEIGHTS (Phelps Subdivision) immediate occupancy approx. 1400 sq. ft., $49,900 3 bedrooms, large bright kitchen, dining room, large living room with fireplace, 4-piece bath, hot water heat, large sundeck, full basement ready for development and plumbed for bathroom, drive-in garage, lot size 78'x120', no agents. Phone 478-6185.

BY OWNER
919 CALEDONIA
4 BEDROOMS

Walking distance Ice Arena, Curling Rink, Athletic Park, Churches, The Bay. Price $41,500 firm, less $4000 to cover major repairs, additions next 10 years such as new roof, window sashes, second bathroom upstairs. Large fenced lot. Phone 384-8858 — 477-4322 after 5 p.m.

NEW

Large 3 bedroom all feature home, on sewered lot, 10182 Bower Bank Road, Sidney. Drive by for a buy at $49,900. William Tytler Construction Co. Ltd., 598-6518.

250 HOUSES FOR SALE

3 QUALITY RESIDENCES

Prime Location

-1- ROCKLAND AREA

Large treed property
Fabulous garden
Private sundecks
Artistically designed
Spacious home offering
Comfort and panoramic views.
$105,000

-2- UPLANDS

Exquisite property
Five bedrooms, den and family room with fireplace and bookshelves
Separate dining room and gracious living room
Charming kitchen offering lovely view of the garden
Large high basement
Circular driveway.
$125,000

-3- UPLANDS

Waterfront property
Fabulous sea view
Large heated swimming pool
Spectacular home
More than 4,000 sq. ft.
Immaculately kept with exquisite interior decor.
Designed to please and offer maximum comfort and graciousness.
$165,000

Any of these three fine homes can most probably meet the approval of your needs and wants.

For more information
Or Viewing
Please Call

W. G. MOORE
388-6691

Our answering service is prompt and efficient.

Roberts Investment and Management Ltd.
1175 Douglas Street
388-6691

P.R.B.

P. R. BROWN
AND SONS LTD.

NEW HOME ON QUIET CUL-DE-SAC IN SAANICHTON

$59,900

This home is in the process of being built so you may pick "your thing" regarding carpets, decor etc. if you decide early.

It's a lovely plan of 1150 sq. feet on the main floor. Living room has most attractive slate fireplace — good sized dining area 3 bedrooms 1½ baths. Basement is full and high and roughed in for future easy development. All situated on a lovely high lot of good proportions.

MRS. BAXTER
385-3435 anytime

P.R.B.

OPEN HOUSE

53 VIEW ROYAL AVE.
SAT. 1:30-4:30

Asking $64,900. Beautiful home, almost new on large lot. Bordering on waterfront park land. Lot is over 4/10 acre, secluded, yet inside 4-mile circle. 3 bedrooms on main, en-suite, dining room with glass doors to deck. Large modern kitchen with eating area. Stone fireplace in L.R. Double carport with extra paved parking.

ROY ANDERSON
385-3435 477-5057

P. R. BROWN and SONS LTD.
726 Fort St., Victoria, B.C.

Family Home

WITH PROFESSIONAL WORK-SHOP

Location on large lot on Quadra St. Meticulous condition. 4 bedrooms. Basement, double garage under large sundeck. Professional shop at rear of property, suitable for many purposes. ML 553,000.
743-5211 J. ETTEMA 743-2607
383-0311 G. HODGSON 384-7474
SHAWNIGAN RLTY. LTD.

FAIRFIELD

Fine big family home in spotless condition. 1600 sq. ft., three bdrms., big kitchen, living and dining. Full bsmt, new furnace, wired for washer - dryer. $25,000 cash to existing finance at $214 month will put you in next Wed.! Call Humphrey Golby, 592-6730 or 385-9741 at Henderson Rlty. anytime.

2-BEDROOM, FULL BASEMENT home, no agents. 385-5873.

MARIGOLD AND WEST BURNside, over 2000 sq. ft. 5 bedroom home, 2 full baths, front veranda and back sundeck, full basement and enclosed garage, plus garage in the rear. Large lot, double cement driveway, perfect for one bedroom suite upstairs, and two bedroom down, all for $49,500. 920 West Burnside, 479-7620.

LANGFORD AREA. FOR SALE by owner, 2 bedroom starter or retirement home on large lot. Close to schools and shopping centre. For more information, phone 478-1178, 478-3389. No agents, please.

250 HOUSES FOR SALE

VICTORIA REALTY LTD.

386-3585

OPEN HOUSE
Waterfront

SAT. 1:30 - 4:30
5047 CORDOVA BAY RD.

Located on a hill overlooking the Bay, the San Juans and Mt. Baker. This 27-year-old home features 3 bedrooms plus den or 4th bedroom. In-line living and dining room with open fireplace. Kitchen is very handy with a large dining area. Sunwood cabinets and double stainless steel sink. Ample outdoor living area with patios. Priced to sell at $77,500. Please call Mr. James at 386-3585, res. 477-8134.

SAXE POINT AREA
2 BEDROOMS
SUPER BARGAIN
ONLY $26,900

There is no catch. The lot is worth $21,000 alone and building $5,900 so for a total of $26,900, who says there are no more bargains around, and what better value in relation of lot to dwelling to protect your investment. No it's not a palace, neither is it a dump, but located in good area on a lot 50x114, where a good vegetable garden could substantially beat escalating cost of food. Brand new stucco job, sound roof, good wiring, plumbing and OOM furnace. The living rm is small, but there is a lge. family kitchen, 2 bdrms. and plbd for washer and dryer. Bsmt. not high but avoids lots of storage and here's a real bonus — there is a first mtge. of $7200 at the low, low interest of 5 per cent at $100 per month and low taxes of only $244 gross. The price is right to beat inflation and high cost of living.—Act now, ph. Morris Lund 386-3585.

BRENTWOOD BAY
3 BDRMS., 2 BATHS
10 PER CENT MTG.

Just ready for occupancy is this very attractive and superior constructed home with special care given to finishing detail and exquisite charm created thru superb planning and co-ordination of colours, blended with the lush wall-to-wall carpet thru-out. Easy split level entrance to bright airy living room with a gorgeous California rock fireplace and rich panelling. Family size "L" dining room. Stunning ktchn with dble S-S sink, expensive richly grained wood cabinets with provision for dishwasher, special serving counter and handy built-in desk. Master bedroom en suite. Main 4-pce. vanity bath with delightful double lamps. Dble garage. Basement roughed-in for third 3-pce. bath, second fireplace, den or rec. room. Fantastic low interest financing. One of the best buys on the entire Saanich Peninsula at $51,500. Morris Lund, 386-3585, anytime.

FAIRFIELD
3 BEDROOMS
$32,900

A real nice family home well located close to shops, schools and transportation. Check this reasonably priced home now, by calling Grant MacFarlane, 386-3585, anytime.

BRAND NEW GLANFORD AREA

Close to school and in the area of new homes. This three-bedroom offers master en-suite and room for further development in the full basement. Completion for approximately Oct. Priced at $31,900. Please call Tom Anderson, 386-3585. Res. 592-3358.

Montague

1028 BLANSHARD 384-9318

OPEN HOUSE

Thurs and Fri. 1:30-4:30
and 6:00 p.m.-9:00 p.m.
Sat. 10:00 a.m.-5:00 p.m.
1331 DENMAN ST.
$39,500

Worried about a home near schools? Family home now vacant. 3 bedrooms, fireplace, part basement. Close to all schools. In attendance. Don Lewis 384-9218 (office) or 386-9181 (res.).

PRINCIPAL PROPERTIES LTD.

4088 SHELBOURNE
477-9514

REYNOLDS
$46,000.00

Perfect home at an excellent price. Attractive 3-bedroom basement home, comprising spacious living room with brick fireplace. Roomy bedrooms on a thru hall plan. Beautifully landscaped lot with fish pond. New MLS. Be first to call.
MARGARET MARUSIN
477-9514 592-2214

V.L.A.

(Possible)
Francis Park Way
Very comfortable 2-bdrm. house on 3 lots
$37,900
1st Mortgage $22,500 at 9¼%

Almost 1200 sq. ft. of floor area all together in this cute house with shake roof. Separate rumpus rm. with bar. Good views of Francis Park looking out over the ravine. Hugh Yerex anytime, 479-8169, Johnston and Co. Ltd., 385-2471.

OPEN HOUSE

Saturday, Sunday, 2 to 4 p.m. North Saanich by owner. Sea and mountain views from near new 3-bedroom home. Situated on a treed half acre lot. Must be seen to appreciate. Asking $78,750. Prior viewing, 656-5660 or 652-1673 evenings. 8702 Ebor Terrace, off Amity Drive.

BY OWNER

16-yr-old clear-title home, 1200 sq ft, full basement, plaster, hardwood, etc. Fabulous sea view, short walk to beach, large lot, fruit trees, quiet dead-end street. Next to large acreage. $59,000. Anchorage Ave., Esquimalt Lagoon. 478-3095.

READY TO MOVE IN

Homes in Gordon Head, close to all schools, etc. 9¾% interest N.H.A. From $52,450 up. Phone Kasapi Construction Ltd., 386-6191 anytime.

FOR SALE IN MILL BAY, COBble Hill area: Year old 3-bedroom home on ¾ acre, good garden soil, partly landscaped, wall-to-wall carpet throughout, beautiful stone fireplace, patio with barbecue, paved driveway, drilled well, close to schools and stores, yet country. Asking $42,500. 743-5117.

ESQUIMALT LAGOON

Reduced $6000. Vendor forced to sell by Sept. 21 new home, 3 bedrooms on main, 2 in basement, 1 full, 2½ baths, wall-to-wall quality carpeting, floor to ceiling slate fireplace, with feature wall, shake roof, water view, in excellent area. Vendor must sell, $51,900. All offers considered. 383-8345.

Y OWNER. $22,500. TINY 1-BEDroom, no step bachelor cottage, new paint, paper and wall-to-wall carpet. Electric heat, stove and fridge included. Separate workshop and storage, nice garden lot (35x110), close to Veterans' Hospital, ubilee and bus. Quiet no-through street. Phone 385-0635.

BRENTWOOD

New 3-bedroom all featured home on large landscaped lot, just around the corner from the Ferry terminal, 1253 Peden Lane. Asking $56,000. Phone Garside Construction. 656-3247 or 383-3444.

HOME WITH REVENUE

$39,900 — good down payment, 3 bedrooms for owner. Quadra area.
Call
388-5721 Wm. Hollick 592-6470
Beacon Realty Ltd.

1 YR. OLD 4 BEDROOM, EN-suite, 2 fireplaces, finished rec room, landscaped and fenced. Near hospital, marina, schools. 656-4832 or 598-7007.

250 HOUSES FOR SALE

SSC

SWINERTON, STEWART CLARK LTD.

1318 BLANSHARD 385-2481

REDUCTION!!!
from
$69,500 to
$63,900!!!

LANSDOWNE SLOPE
LOVELY RESIDENCE

YOU WILL ENJOY VIEWING THIS ONE-STEP RESIDENCE IN MINT-CONDITION SET AMID A LOVELY GARDEN IN ONE OF VICTORIA'S CHOICEST AREAS . . . CHECK THESE FEATURES: GRACIOUS ENTRANCE FOYER WITH ADJOINING 24x14' LIVING RM. WITH GOLDEN ASH PANELLING AND COSY FIREPLACE . . . GARDEN VIEW ELECTRIC KITCHEN, LARGE DINETTE WITH BUILT-IN CHINA CABINET . . . SPARKLING 4-PC. VANITY BATHRM. . . . 2 LARGE BEDRMS. . . . BRIGHT LAUNDRY RM. (MAIN FLOOR COULD BE BEDRM.) . . . QUALITY WALL TO WALL THROUGHOUT . . . FRIDGE . . . STOVE . . . DISHWASHER . . . WASHER . . . DRIER . . . AND FREEZER INCLUDED. THE FULL BASEMENT FEATURES . . . 20x15 REC. RM. . . . 40x9 OFFICE . . . 1 BDRM., (ALL W-W CARPET). LOVELY 3-PC. BATHRM., . . AUTO OIL HEAT, PLUS CARPORT WITH OFF-STREET PARKING FOR ADDITIONAL CARS.
DICK JAMES
385-2481 or 592-2139

SWAN LAKE WAY
3-4 BEDROOMS
FULL BASEMENT
$43,900

Modern stucco residence located on a quiet dead-end street featuring 19x15 living room with fireplace, dining room plus modern electric kitchen with lake view patio off, 4-pce. vanity bathroom, auto oil heat, drive-in garage. Dick James, 385-2481 or 592-2139. MLS.

ESQUIMALT
OLD WORLD CHARMER
2 BATHROOMS
$39,500

Tastefully renovated older residence close to Dockyard and Naden featuring: Cosy living room with fireplace, 3 large bedrooms, modern electric kitchen with breakfast area, 2 sparkling bathrooms. Full basement, auto oil heat, 100-amp service, wired dryer. Dick James, 385-2481 or 592-2139. MLS.

OAK BAY
DISTINCTIVE RESIDENCE
SECLUDED GROUNDS
FLEXIBLE FINANCING

A COMFORTABLE HOME adaptable for 2 people or a family, 4 or 5 bedrooms (2 on main floor), 4 sets of plumbing. Sunny living room and den both with bay windows and fireplaces, large dining room, excellent kitchen with dining area. Superb construction, shake roof, FC basement, oil hot water heat, heavy wiring. Black top driveway. To view this EXCLUSIVE PROPERTY please phone Miss Courtnall at 385-2481 or 598-3964.

LOOK TO LANGFORD
ECONOMY IS THE KEY
TO ALL BUYING
$37,950

A sparkling 2-bedroom bungalow set on an OVERSIZED LOT. Featuring large CAB ELEC KITCHEN WITH AMPLE DINING SPACE. Modern 3-pce bathroom, hot-air heating. W-W throughout. VERY GOOD TERMS. MLS.
D. OKKER 478-4501

FIVE BEDROOMS
FOR THE FAMILY
CAREY ROAD AREA

Charming older residence comprises through hall, 12x15 LR with fireplace, 15x17 DR, 3-pce. bath, 2 large main floor bedrooms, family kitchen with oil range and pantry. The upper floor comprises 3 large Brs plus space for additional BR or bath. Full basement with another BR. OOM furnace. Conveniently situated close to bus, schools and shopping on a nicely treed 60x120-ft. lot. Exceptional value at just
$35,500
ED JUPP 385-2481

Investors

SYNDICATE
REALTY LIMITED
620 Broughton St. 386-7721

OPEN HOUSE
SAT. 1:30 - 4:00
1435 SLATER

(COOK-MAPLEWOOD AREA)

Just completed is this gracious family home of unique design which is the last word in comfort and luxury. Over 2400 sq. ft. it features a formal entrance hall, sunken LR with floor-to-ceiling FP, guest-size dining rm. The master BR has cream w.w. shag carpet and 3 pc. ensuite bath rm. Kitchen laundry rm. and 2 pc. powder rm on main. Upstairs 3 more BR and a 3rd bath rm. Full bsmt, roughed in for more rms. This is for the family who wants lots of space and a truly quiet and beautiful setting. See it Sat., PEPE BROWNE
386-7721 (24 hrs.)
$82,000

966 WILMER
OAK BAY BORDER
GONZALES

This lovely home built only three years ago is very conveniently located on a nicely treed street close to Oak Bay Avenue. On the main floor there's 2 bedrooms, lovely living room, dining room with glass door to patio and secluded flower garden. Large rumpus room, third bedroom and second bathroom finished in full basement. Trades considered. For further information, call Leo Pigert or Evan Williams, 386-7721 anytime.

586 ST. CHARLES
IN THE HEART
OF ROCKLAND

This large family home carefully designed for utmost living enjoyment is now completed with immediate possession. On the main floor there is over 1800 sq. ft. of floor area. Extra large living room, separate dining room, deluxe kitchen with family area and glass doors to sundeck. 3 bedrooms — master bedroom extra large with walk-in closet and full bathroom. Intercom in every room and built-in vacuum system. Full basement with finished bathroom. Two bedrooms, sauna, recreation and games room with sliding glass doors to future swimming pool are roughed in. Zoned, hot water heating system. Large private secluded lot. Exclusive agents, Leo Pigert of Evan Williams, 386-7721 anytime.

960 COWICHAN
OAK BAY BORDER

This well-kept up and down duplex or possible 4-bedroom home is conveniently located close to school and walking distance to Oak Bay village. Two bedrooms large living-dining room with fireplace. Nice kitchen with family area. Full basement. One bedroom self-contained suite upstairs. Lovely garden. MI 8398. For further information call Leo Pigert of Evan Williams 386-7721 anytime.

CUSTOM
BUILT
HOMES

1-year guarantee plus on all our homes. Money available at reasonable interest rates. For your dream home, phone Kasapi Construction Ltd. 386-6191 anytime.

250 HOUSES FOR SALE

BICO

BOORMAN INVESTMENT
Co. Ltd. — 386-7521

OPEN HOUSE
SAT., 1 P.M. to 4 P.M.
7633-7645 WALLACE DRIVE
TWO NEW HOMES WITH
EXCELLENT FINANCING
$53,750
MRS. MARILYN SECORD
OR
ERIC GRAHAM 386-7521

OPEN HOUSE
SAT. 1:30-4:30
43-47 SOUTH TURNER
SIDE-BY-SIDE DUPLEX

Or could be classed as spacious residence of 4 bedrooms, living and dining room with legal 1-bedroom suite. ½ block to sea, in best part of James Bay. Fantastic location and value at $57,000.
MRS. O. ZACHARY
386-7521 592-2265

ONLY TWO NEW
HOMES LEFT
$43,900 to $47,900
OPEN SAT.
1:30-4:00 P.M.

Situated in South Sidney, on Greenglade Road, a quiet, treed and sewered cul-de-sac. All homes feature 3 bedrooms, 1½ bathrooms, quality w-w carpeting, full basements with second fireplaces, good-sized lots. These are well built homes ranging from 1,140 sq. ft. DIRECTIONS: From Victoria come out the hwy., and turn left onto McTavish Road, then right on Canora Road, then right onto Weiler Road, Greenglade Road runs into Weiler Road.
TED KAY 386-7521 (anytime)

TWO HOUSES
ACREAGE AND
SECLUSION

The main house, in a secluded garden and treed setting, consists of a spacious living room and dining room with wall-to-wall carpeting. Two large bedrooms and bathroom. A special delight is the attractive breakfast nook looking into the garden. The kitchen with built-in oven and range has an adjoining utility room. A self-contained smaller home, only 15 years old, complete with automatic heat includes a panelled living room with fireplace, bedroom, bathroom and kitchen. There is also a one-room guest cottage or studio, garage and carport, a 24-ft. diameter filtered swimming pool with change rooms. See this very unique property of 2.75 acres only a few minutes from downtown. New MLS.
Price $130,000
386-7521 ERIC GRAHAM 656-4489

GORGE COTTAGE

Neat little four room place, featuring 100 amp wiring and large lot plus garage. All for $24,000, the price of the land alone. Make an offer.
TED KAY 386-7521 anytime

COLWOOD
$54,500

A very attractive immaculate home, on a nicely landscaped and fenced 78' wide lot. It features L-shaped dining room and living room with fireplace, three bedrooms, 1½ bathrooms, sundeck, attached carport and basement roughed in for further development. Price includes almost new stove and fridge, washer, dryer and drapes. MLS.
MRS. JEAN CROSS
386-7521 658-8674

OAK BAY
$87,500

A quality 12-year-old family home, situated in a choice location on a quiet street. The main floor is approx. 1,900 sq. ft. and offers bright kitchen, family room with fireplace and sliding glass doors to sundeck, very spacious living room and dining room, four good-sized bedrooms and two full bathrooms. Downstairs has 2 bedrooms, utility room, tour-piece bathroom and recreation room. The downstairs would make a good in-law suite. For appointment call:
MRS. JEAN CROSS
386-7521 658-8674

COUNTRY AIR

Longing for a brand new home? Here it is — 3 bedrooms, master with ensuite plumbing, L-shaped living room-dining room combination, roughed in rumpus room with fireplace, room for more development in basement. Attractive cul de sac. A good buy at $47,900. MLS 7680. To view please call Jim Davies at 386-7521 (anytime) or 598-4728.

DUPLEX

Short walk to Saxe Point Park. 3 Bdrms., large living room, rumpus room in high bright basement each side. Located on a quiet residential street. Excellent value at $79,500.
386-7521 OLGA ZACHARY 592-2265

1111 Government St.,

OLYMPIC REALTY LTD.
385-5741

OPEN HOUSE
SAT. 1:30 - 4:30
437 BOLESKINE

6 bedrooms, older stucco bungalow. Separate garage and full basement. ML 8660. For prior viewing call RAY MORRISON, 385-5741 or Res. 477-8801.

OWN YOUR OWN

Envision yourself enjoying morning coffee in the cheery, bright family size kitchen, while overlooking the fish pond. Family and friends will feel the pride of ownership as they approach the multi-paned entrance while inside plush broadloom and natural trim enhance throughout. Good VALUE here at $38,700. ML 8879. Trades considered. For RESULTS please call GORD. G. COWAN, 385-5741.

FAIRFIELD
$39,950

Red hot, brand new listing in desirable Fairfield. Walking distance from waterfront. 3 or 4 bedrooms, full height basement. Stucco exterior and solid construction. For information or to view call RAY MORRISON, 385-5741 or Res. 477-8801.

BUILD YOUR OWN

Fabulous home on this excellent residential building site offering magnificent country valley views. So handy (within 3½ mile circle) and surrounded by beautiful homes. Sewer, Hydro and water all available — plus 400 sq. ft. double garage with cement floor and electricity now on property. Owner will consider trading approximately $13,000 equity as down payment on YOUR property. ML 8602. For RESULTS please call GORD. G. COWAN at 385-5741.

BRAND NEW SEA GLIMPSE TOO!

As YOU approach the main entrance, notice the excitingly NEW specially designed butterfly shutters. Cross the threshold and ascend to luxurious living — viewing YOUR floor-to-ceiling raised hearth fireplace thru a unique natural wood railing. What a spot for YOUR stereo! Sea glimpse dining (I will take the largest suite — adjacent, a big kitchen (for lots of eager eaters) overlooks the sea through fall swaying pines!!! LOVE those bedrooms — the closet space will "shock" YOU! Double vanity bathroom (offers special access off master) — just like in the magazines, honest!! At $53,900 and situated on over .34 of an acre. YOU had better hurry for this!!! ML 8814. Trades considered. For RESULTS please call GORD. G. COWAN, at 385-5741.

250 HOUSES FOR SALE

J. D. BOSDET LTD.

120 - 727 JOHNSON 386-3128

OPEN HOUSE

3115 HARRIET ROAD
SAT. 1:30-4:30

2 bedroom, no step bungalow on large 50' x 166' landscaped lot with oak trees. Large LR with fireplace, H W floors throughout and electric heat. Vendor will carry up to $24,000 at 10%. This is excellent financing practically unavailable on today's market. Asking $42,500. Your host Ed Kraft, 382-0660.

OPEN HOUSE

7742-51 BRUCE
GORDON LANE
SAT. 10-5 P.M.

new homes nearing completion on fully serviced cul-de-sac lot with rural atmosphere. Modern fully equipped 3-bedroom homes each over 1250 sq. ft. in area. Attractively priced at $54,900 and $55,900. Drive out East Saanich Road or Wallace Drive to Cultra Avenue at Saanichton. Your host will be Bruce Pollok, 385-2651.

PRIVACY and POTENTIAL
Strawberry Vale

Starter or retirement 2 bedroom no basement bungalow on 3 residential lots. Family room with attractive bar. MLS 8962. Asking $37,900. Call: Ed Kraft, 382-0660.

CHARACTER PLUS
$47,500

Completely renovated older home featuring 1375 sq. ft. on the main floor including 3 bedrooms, living room with fireplace, large kitchen with dining area, and family room with bar. Full basement with 4th bedroom and rec room all on large lot with above ground swimming pool. Call Ed Kraft, 382-0660. Bruce Pollok 385-2651.

SIDNEY SPLIT
Good Financing

Immaculate 4-level home featuring 3 bedrooms, large living and dining room, excellent family room and room for more development. On large ¼ acre site. MLS 8651. Call Bruce Pollok, 385-2651.

BROWN BROS. on LANSHARD
385-8771 (ANYTIME)

CORDOVA BAY
Lovely Sea Views

Spacious, immaculate, 7 room family home, ½ block from sandy beach. Main floor, 20x14.6 living-room, 15x10 dining room 12x10 den or 4th bedroom. All oak floors. Large electric kitchen, 4 piece vanity bath. Utility room set up for washer-dryer. Plus 23x11 recreation room. Upstairs—3 large bedrooms plus 2 piece bath. Patios front and rear. Ample parking. $57,500. Exclusive with CEC PEARCE. Office 385-8771 or Residence 386-3808.

HIGH QUADRA

An attractive 2 bedroom stucco bungalow on nice garden lot with fruit trees and shrubs. Cozy living room, fireplace, plus dining room. 4 piece bath. Full basement. OOM heat. Close to shopping, bus and schools. MLS No. 8834. Asking $45,000. Phone CEC PEARCE 385-8771.

OAKLANDS
4 Bedrooms
$49,000

Located on a quiet street close to all conveniences. A truly lovely fully-fenced lot, with a profusion of fruit trees, shrubs, roses. 3 bedrooms on the main floor, living room, dining room and through halls have wall to wall carpet, hardwood in bedrooms. Lower level has living room, bedroom and 2 piece bath. OOM Heat. Drive-in garage. Home is in excellent repair. Has huge sundeck, greenhouse, pebble dash exterior. Lower level would be very good for in-law suite. Phone BILL FELTON for more information. 385-8771 anytime.

CONSOLIDATED REALTY LTD.
2686 SOOKE RD.
478-8316

SWAN LAKE

Here's an ideal home for young family. Accommodation features 4 bdrms. 2 up and 2 in basement. Large bright kitchen with eating area. Corion floor. Built in 1940. All plaster interior. New roof 4 yrs ago. 200 amp service and re-plumbed. Should go CMHC. Large 22x23 separate double garage also wired. Easy care lot. Close to all amenities. New listing MLS 8741. View, then make an offer on asking price of $40,500.

POPULAR GORDON HEAD

Large new home with excellent existing financing (two qualifys for 5,000 Gov't second) 1298 sq. ft. of quality construction. Top grade W-W throughout, built-in dishwasher, 3 bdrms., large LR with RH brick FP. Immediate possession.

DISCRIMINATE BUYERS.

Lovely 12-yr-old home and setting in beautiful Gorge area. Priced in mid-sixties. Must be seen to evaluate its construction and many extras.

Enquire about other new homes we have in variety of areas, most with good existing financing.

AL PETERS 478-5992
TOM DUNCAN 477-2462
CONSOLIDATED REALTY LTD.,
478-8316

CITY TRUST

DO YOU NEED?

FAMILY ACCOMMODATION
QUICK POSSESSION. IF SO, HERE ARE 3 FINE LISTINGS:

NORTH QUADRA—16-yr-old beauty, 3 bedrooms, 1½ baths, 4th bedroom and family room. Secluded garden. Asking $48,000. Possession September.

ALMOST HALF ACRE — 3 bedrooms, 2 fireplaces, 2 full baths. Post and Beam construction, treed lot, potential in-law development.

250 HOUSES FOR SALE

Western HOMES Ltd.

QUEENS-WOOD AREA
$58,000

PRIME LOCATION — JUST LISTED. This lovely split level, 3 bedroom, 2 bath home on its's large treed lot is a MUST TO SEE. ¾ ground level basement has rec room, utility and workshop areas. New ML. Don't miss this. View today with:
Terry Eden
386-3494 479-1528

CAREY ROAD AREA

BEAUTY INSIDE AND OUT — a lovely family home on nicely landscaped lot. L.R. has W-W and fireplace, in-line dining room, big kitchen with loads of cupboards and eating area; 2 good size bedrooms and 4 pce. bath complete the main floor. Full basement has 3rd bedroom, workshop etc. Large sundeck overlooks secluded back garden. Price $46,900 (8284). For prior viewing phone:
Terry Eden
386-3494 479-1528

COLWOOD CUL DE SAC

Vacant, immediate occupancy. 3 bedroom beauty, 4 years young. Better than new at the reduced price of $57,900. Phone:
Bill Wilson
386-3494 478-2253

ROYAL OAK 3 BEDROOMS $45,900 VACANT

New listing, on a secluded, quiet, cul-de-sac, near Royal Oak.3 bedrooms, full basement with room for development, perfect for the famly. Area is surrounded by trees and gives real privacy and quiet. Move in before school opens. Call now:
Neil MacDonald
386-3494 (24 hrs.)

$49,900 Family Home Carnarvon Pk.

3-bedroom, full-basement home with sundeck. Close to UVic, schools, shops and recreational facilities. A really fine family home in top condition. A very pleasant yard complements this oustanding property. ML 8987.
FOR FULL DETAILS CALL NOW
Jack Davies
386-3494 (24 hrs)

"Vacant"
HANDYMAN SPECIAL
3120 QUAPPELLE
TRY 5% DOWN

CMHC FINANCING
Some finishing and a lot of hard work makes this 3-bedroom,full-basement stucco bungalow a real buy. Drive by and look it over. Price $34,950. Then call Stan Evans
386-3494 479-7217

Make An Offer And Move In Right Now!

If "immediate possession" is your problem, then here's the answer! I have two vacant homes that are available right now! Better still, the vendors are very anxious and are willing to consider any reasonable offer!
1—$45,900 — 3 bedrooms — 12 years old — full basement — Royal Oak area.
2—$73,500 — 3 bedrooms — brand new — full basement — many, many extras — North Saanich area
For further information on these 2 exciting properties, call:
John E. Thomson
386-3494 (24 hrs)

Whyte & Gower
Oak Bay Properties Ltd.
2227 Oak Bay Ave.
592-2407

OPEN HOUSE
4040 BORDEN
SAT. 10-2 P.M.

ATTRACTIVE MODERN HOME on DOUBLE VIEW LOT. 3 bedrooms, large LV with fireplace and hugh kitchen. New wall-to-wall and very clean. Immediate possession. Make an offer on $45,800. Call GASTON GODBOUT 592-2407 or 598-7707. (MI 8699).

OPEN HOUSE
DAILY 1:30-4:30
NIGHTLY 7-9 P.M.
3013 RICHMOND RD.

This immaculate 1340 sq. ft. 2-bedroom home has just been completely redecorated and features separate breakfast room, spacious living room, sundeck, full basement and expansive Olympic views. Offered for the first time at $49,900. Call BRIAN BUTLER 598-4674 or 592-2407.

TRY $6,000 DOWN

An older duplex in James Bay. Good living accommodation for owner plus one for rental. Potential gross rent should bring at least $400 per month. Drive by 129 Medana, then phone me for viewing. Asking price of $47,900. B. SIMONS 388-9172 Anytime.

FARMERS & MERCHANTS TRUST

"REAL ESTATE HAS A PRICE INTEGRITY IS PRICELESS"
731 FORT ST.

SIDNEY, NEW, SEAVIEW, 2100 ft. living area. $85,000, open for offers or trade. 598-7501 or 478-4151.

250 HOUSES FOR SALE

SINCE 1887 Pemberton Holmes Ltd.

OPEN HOUSE
SATURDAY 1:30-4:30
3703 HAPPY VALLEY RD.

Are you looking for that house in the country? Especially, if it has the following features:
— 16x16 LR, shag carpeting and raised hearth FP.
— 11x9 DR
— Three large bedrooms
— Lot size is half an acre
— Trout stream running through property
— Many more features
For prior viewing please call 384-9126 A.J. FAULKNER.

OPEN TO VIEW
SATURDAY 1-4:30
626 MOUNT VIEW

SIX bedroom home, THREE bathrooms, FULLY FINISHED down and includes 22 ft. family room. LOVELY green lawns, (about 220 yards of topsoil make this possible). This is a real beauty at a terrific price. $49,900. Real good solid McLaren home. Will vacate for school. MLS 8399. 384-8126 DESMOND HOLMES 478-1227.

OPEN TO VIEW
THURS.-SAT. 1:30-4:30
1263 PEARCE CRES.

Located on a quiet cul-de-sac right in the heart of the Blenkinsop Valley, this 1200 sq. ft. 3 BR full basement home offers you and the children all the amenities of a country setting and yet is just minutes from all your daily needs. Most realistically priced at a low $43,900. This home warrants your personal attention now.
NEW M.L.S. LISTING
For further information please call 384-8126 JACK COLWELL 385-3018

OPEN HOUSE
SATURDAY 1:30-4:30
1220 McKENZIE STREET
Fairfield

This excellent older home offers over 2,000 sq. ft. plus a full basement. A 4 Br home situated on a 50x141 ft. lot in an excellent area. Try your offer on asking price of $47,500. Vacant and ready for immediate occupancy.
384-8126 LARRY BROOKS 383-3203

OPEN HOUSE
SATURDAY 1:30-4:30
2305 MARLENE DRIVE

YES, AND SWIMMING POOL IN your own backyard, 36'x16', heated, filtered and covered. Quality construction includes:
—Plastered walls, oak flooring, shake roof, double carport and much more.
—Near new wall to wall carpeting in LR, DR and Halls.
—Master Br is spacious with 2 pce. en suite.
—Rec room 23'x12' with attractive slate face floor to ceiling FP with filtered screen.
—2 good sized BRs and 3 pce bathroom on this lower level.
—Owners have purchased and can give early occupancy. $71,900.
For further information please call 384-8126 C. ANDERSON 477-3994

"HARBOURVIEW HOUSE"
Open Daily Except Sunday
2-4 P.M.

Spacious 2-BR condominium family units, some with 1½ baths and a panoramic view. Only 4 suites to each floor, ample parking, storage facilities and a well-equipped laundry. Appliances in suite. Priced from $32,000. Come and see for yourself the value offered. Just call
384-8126 MR. GREENE 385-0795

UPLANDS — SEA VIEWS
$146,000

.436 acre of fully sprinklered garden with immaculate lawns, garry oaks, shrubs and flowers embrace a residence offering approx. 3300 sq. ft. of the highest quality obtainable in interior decor, finish and impeccably good taste. There are 3 bedrooms and 3 bathrooms, 19x13 teak panelled dining room, redwood panelled den or TV room, completely finished 30' Rec. room with fireplace, a superb 17'x10' cedar-lined room for clothes storage, a big 2-car garage with electronic doors and the most up-to-date heating, wiring, insulation, etc. Parties interested in the price bracket will find features of this home which are beyond the compass of advertising, meriting an unhurried inspection. MLS. For such, please phone
384-8126 S. SIMPSON 598-4056

5002 WEDGEWOOD PL.

Lovely Spanish decor, arched doorways, huge sun deck with sliding doors from dining L-W room—this warm brick FP and separate DR. Also, two Br's on the main. Full high basement includes garage, laundry room, workshop and roughed in FP for your ideas. A GREAT BIG QUIET, and COMFORTABLE home on 2¼ acres in Metchosin. Excellent financing on price of $59,500. MLS No. 8741. To view please call
DESMOND HOLMES
384-8126 478-1227

FERNWOOD 4 BEDROOMS
$47,900

This 15-year-old home has 1280 sq. ft. on the main floor plus a 2-Pce. bathroom and rec room in the full basement. Needs a little TLC but vendor will consider all offers. Please call:
LARRY BROOKS
384-8126 383-3203

LANGFORD BILLIARD HALL

This fantastic business has grossed over $8,500 in the last 6 months. 4000 sq. ft. building includes billiard hall, 2 BR suite and 1000 sq. ft. new addition, so there is lots of room for expansion. Price of $85,000 includes property, building and business — or buy the property and building for only $75,000. Vendor will carry sizable mortgage so try your down payment. Financial statement available upon request. MLS Call
LARRY M. BROOKS
384-8126 or 383-3203

COOK-MAPLEWOOD
ASKING $49,900

Located on a quiet cul-de-sac surrounded by Oaks, this 21 yr. old, 5 BR, full basement home offers you LR with FP, convenient kitchen, separate dining area, HW floors throughout and a secluded rear yard. A most pleasant home, centrally located and close to all your family needs. For further information please call
384-8126 JACK COLWELL 385-3018

HOME OR INVESTMENT
1237-1239 WALNUT ST.

Put your money to work now and beat inflation. Take advantage of the excellent rentals and easy financing offered with this 22 yr. old legal duplex. Located on a large lot in an interesting area of apartment development this duplex presently offers a monthly return of $390. on the asking price of $48,900. MLS.
LETS TALK TRADE
For further information please call 384-8126 JACK COLWELL 385-3018

387 FAIRVIEW ROAD
(off Metchosin Rd. in Colwood)

If you have a family with several children and are seeking a home handy to schools in a quiet residential district, this will appeal to you. Accommodation is provided in 1700 sq. ft. of finished area. 4 BR, 3 bathrooms and a 24 ft family play room is included in the floor plan. Well priced at $56000. MLS. Just call for an appointment to see through.
384-8126 MR. GREENE 385-0795

BY OWNER
IMMEDIATE POSSESSION
HIGH GORGE AREA

Price reduced for quick sale on a lovely 2 bedroom home. Completely up-dated and beautifully redecorated inside and out. Wall to wall carpeting, fireplace in living room, dining room, large private sundeck overlooking easy care yard. Asking $39,900. Drive by 2930 Dysart Rd. and if you like the outside, phone 598-7541 or 592-7685. Open house 2-5 p.m. Saturday and Sunday.

BRENTWOOD BAY, 3 BEDrooms, 1½ baths, large living room with floor-to-ceiling rock fireplace, wall to-wall throughout, roughed in basement. Asking $56,900. 652-3604.

250 HOUSES FOR SALE

Montreal Trust

1057 FORT 386-2111

GLANFORD AREA — LOVELY FAMILY HOME — $49,500
This ideal family house is located across the road from an elementary school and within easy access of other school levels. The home is very well maintained with good-sized living and dining room, kitchen with eating area and lots of cupboards plus built-in oven and range top, three bedrooms and oak floors throughout. The full high basmt has a finished rec room and drive in garage, plus lots of storage space, laundry area and space for a fourth bedroom, if desired. All this plus an attractive lot with many lovely mature shrubs and flowers. Don't delay on this one, as it won't last long. For appointment to view call
JEANNE LUCAS
386-2111 472-1342

CENTRAL SAANICH—
A NEW HOME WITH ESTABLISHED FINANCING
1248 sq. ft. 3 BR home, located in new subdivision, full basm't with "excellent" development potential. — approx $38,000 mortgage at 10¼ per cent available to qualified purchaser — $5,000 gov't second applicable. For more details on this home priced at $54,500 call soon as this type of financing is not available everywhere.
386-2111 NEIL RAWNSLEY anytime (on Pager)

SIDNEY
Country living with suburban convenience, short distance from Sidney, tastefully decorated and conveniently designed. This beautiful 1-year-old, full-basement bungalow both 4-BR, den, 2 bathrooms, lovely fireplace and wall-to-wall carpeting. Sundeck off Dr. overlooks treed back yard, completely landscaped in quiet new cul-de-sac. View it soon with (MLS)
DARLENE PEDERSEN
656-3924 656-1881

SIDNEY
Newly decorated no-step 3-bedroom home pleasantly designed for easy living. W-W carpeting, drapes included. Attached garage could easily be converted into family room. This home is located on a quiet street close to all amenities. Extra large fenced lot — a gardener's haven. Must be seen to be appreciated. Priced at $47,900. (MLS)
DARLENE PEDERSEN
656-3924 656-1881

SIDNEY—JUST LISTED
$46,900. 4BRs, LR with fireplace, L-shaped DR, kitchen with eating area, 2 BR with 4-pce. bathroom on main floor, 2 bedroom family room with wet bar, 2-pce. down. Owner transferred, early occupancy possible. For viewing please call
W. HOOKER
656-3924 652-3634

SIDNEY—$41,500
2-yr-old home, 2 BRs plus 3rd down, LR with L-shaped DR, lovely kitchen on quiet cul-de-sac, owner transferred, please call
W. HOOKER
656-3924 652-3634

BRENTWOOD—NEW HOME
$55,900
Spacious home in quiet cul-de-sac in Brentwood, 2 blks to schools and shops, stone FP in LR, sundeck off DR, kitchen with eating area, 3BRs, 1½ bathrooms, full high basement with roughed-in fireplace and plumbing. Ready for occupancy Oct. 15. Hurry on this one and choose your own carpet and colour scheme. 10% financing. Please call
W. HOOKER
656-3924 652-3634

GORDON HEAD SPLIT LEVEL
$59,900 on quiet cul-de-sac, 3 BRs, 1½ bathrooms, Roughed-in plumbing in bsmt. Occupancy for Sept. 15. Excellent financing. Please call
W. HOOKER
656-3924 652-3634

SIDNEY NEAR BAY.
Immaculate 3-bedroom home, en suite bath, white brick fireplace, wall-to-wall carpet over oak. L-shape LR and DR, large kitchen with eating area and loads of cabinets. A good lot and close to the sea, age 6 yrs., quick possession. Asking $57,600. (MLS).
MICHAEL McKENNA
386-2111 592-3611

CADBORO BAY SEAVIEW
NEW — SECLUDED, nestled on the slope with views of the bay, custom-built, tastefully planned, featuring spacious LR, floor to ceiling split stone fireplace, separate DR, sliding glass doors to wrap-round sundeck, elegant kitchen, dishwasher, vacuum system and inter-com all built into this home. Lower level features beautiful foyer, rec room area with finished fireplace. The best in gracious living. Asking $98,000. MLS view anytime.
386-2111 D. BECKNER 477-4994

DEEP COVE
1.1 acre of treed seclusion at 1097 Maple Rd., Deep Cove, realistically priced at $79,900. 1 year old post and beam bungalow customed designed and custom built with loads of extras to make this home really unique. Sunken LR with wrap-around fireplace, DR with built-in china cabinet a snack bar—Large bright kitchen with counter top range and built-in oven, separate utility area, 3 good sized BR's plus den, 4-pce. bath plus 3-pce. en-suite. Loads of cupboards and closets. Double attached garage, large patio of DR and vendor is putting finishing touches to this home. See this one of a kind home wit. (MLS)
DARLENE PEDERSEN
656-3924 656-1881

GORDON HEAD
New 3 BR, 1½ bath, split level, dead-end street, close to schools, recreation and shopping. $39,900. Please call:
386-2111 HERB SMITH 386-1713 (24 Hrs.)

OAK BAY SPECIAL
4-year-old, immaculate condition, no fenced backyard, 3 BRs, 2 bathrooms, quiet street. $65,900. Call:
386-2111 HERB SMITH 386-1713 (24 hrs.)

MONTFORD CRESCENT
GORDON HEAD
This lovely home, situated in a quiet cul de sac, features 3 BR (master en-suite), large LR with dining area and glass doors to huge sundeck, roomy cabinet kitchen, 4-Pce. vanity bath and entrance hall. Downstairs features 3 more BRs, 4-Pce. bath (potential in-law suite), rec room with FP, utility area and workshop. This is a well built solid home in an excellent location. Don't miss it. Price— asking only $79,900 MLS for details and to view please call:
LEON JICKLING
386-2111 384-8669

UNIQUE

And that barely begins to describe this beautiful 10-room home located in a lovely setting in an area of prestige homes overlooking the ocean, mountains and city. Designed for gracious family living and built by the owner to comply with and surpass the best construction standards, this home offers many extras not normally found in many high-priced homes. For example, complete wall-to-wall deep pile carpeting throughout, beautiful teak cabinet kitchen with corion no wax flooring, AM-FM 100% solid state radio-intercom throughout, 4 bathrooms, incl. 4 pce. en suite, 4 fireplaces floor to ceiling, 3 sundecks, all major appliances, all lead windows with double drape tracks and too many more extras to list here. This home is easily worth $135,000 but we will consider any reasonable offer around $122,000, and finance the first mortgage at 10¼%. We will also consider trading our equity on a motel or accepting your present property as part payment. For viewing and additional information, please call 478-5785. No agents.

BRAND NEW AND MODERN
All electric, private sale by builder. Near Jubilee Hospital and Eric Martin Institute. Available immediately. Large living room with dining area inline. Breakfast area off kitchen. Laundry room. 3 bedrooms, 1½ bathrooms, lots of cupboard space, wall-to-wall carpets, small garden with park at rear. Firm price $45,000. No agents please. Phone for appointment to view, 384-8995 or 383-1944.

NICE RETIREMENT OR starter home in Sidney, no agents please. 656-2683.

250 HOUSES FOR SALE

WHITTOME'S
706 FORT ST. 388-4271

OPEN HOUSE
4086 TRACY
SAT. 1:30 - 4:30

You wouldn't believe the value in this attractive contemporary home for only $56,000. Some of the features — 2 R.H. brick fireplaces, 4 spacious bedrms, 2½ baths, unique, Spanish living rm, homey kitchen, lots of cupboards, dining area, rec. rom, both levels prof. developed. High location, excellent school area. It's spotless and a good deal! Seeing is believing.
388-4271 RUTH LUKAITIS 477-5306
388-4271 SHIRLEY WILDE 478-2459

CAMOSUN ST.
$39,500

This older home will make an excellent holding property as it is on a 7,000 sq. ft. R3 zoned lot. 4 good size bedrooms. Electric kitchen. 4'x15' Parlour with fireplace and the dining room is 14'x18'6'. Clean full basement with automatic oil furnace.
JOE MANTON
88-4271 382-5211

OWNER TRANSFERRED
$37,000

This 4 bedroom, no step home is located in Langford on a large fenced lot with playhouse and swing set for the children. The kitchen has an eating area and there is a recreation room for family living.
388-4271 JOE MANTON 382-5211

OAK BAY WATERFRONT
$54,000

This new one bedroom luxury condominium is relaxed living at its best. Ground floor conveniences — step out the main door to the beach, the back to shopping or bus. Along the hall to super whirlpool, sauna, laundry (no need for elevators). Room for a chaise lounge by the view window in your bedroom. Equally charming view of sea and sailing boats from your living room or patio. Controlled underground parking, an ideal location for leisurely living, walks, boating and golf. To view call:
ELEANOR SANDERSON
388-4271 384-9610

A SPECIAL HOME FOR SPECIAL PEOPLE

A delightful family home on .78 of an acre adjacent to Government House. It has been painstakingly RESTORED to its 1912 glory with glowing dark panelling and floors in hall, den and dining room, superior satin striped (washable) wallpaper in charming living room, a cheerful cottagey kitchen and office. Four bedrooms, two bathrooms, a heavenly attic, 3 fireplaces, a lined and heated playhouse with TV, wonderful garden spots for hide and seek or football, a super greenhouse and lots of parking. All copper plumbing and new wiring. What more could a family wish? The seclusion and charm of its superb location will delight everyone but if stereotype contemporary architecture is your bag DON'T CALL. This is a CHARACTER home and proud of it and worth its $108,000 asking price. Appointments with:
ELEANOR SANDERSON
388-4271 384-9610

FAIR AND FIRM
$48,500

A condominium home to love. A beautiful sea and mountain view. Top floor quiet. Two large bedrooms, 1½ bathrooms both with windows, light and air. Kitchen with excellent eating area. Spacious living room and guest sized dining in line. Luxurious soft green carpeting throughout. A well-built building with lots of extra advantages. Close to sea and a pleasant stroll to Model Yacht Pond and Park with your well-trained poodle!
ELEANOR SANDERSON
388-4271 384-9610
JOE MANTON
388-4271 382-5211

J. H. WHITTOME AND CO. LTD.

OPEN HOUSE
BY BUILDER
SUNDAY-MONDAY
1:30 - 5:30 P.M.

10 new quality built homes in well planned cul-de-sac in the community of Saanichton.
- all underground services
- 1200-1400 square feet
- large lots
- homes priced from $19,900
- pleasant rural surroundings just 10 Min. drive from Town and Country

Location:
Bruce Gordon Lane and Cultra Ave.

Directions: Follow East Saanich Rd. to Cultra Ave. and follow signs to Bruce Gordon Lane.
Phone days 386-0130
Eves. 386-9930

Island Homes Ltd.
2804 DOUGLAS
386-7545

NEW 3 BDRM. HOME IMM. POSS. TRY $5,000 DOWN

Beautiful 3 bedroom new home located on large lot. Large living room and dining area, wall-to-wall throughout. Ensuite off master bedroom, full basement, attached carport and sundeck.
H. MITCHELL
386-7545 (24 hrs.)

PRIVATE SALE
IMMEDIATE POSSESSION

On beautifully landscaped lot close to Northridge School, 3-bedroom home, 2 up 1 down, in fully developed basement. Fireplace in good sized living room. Built-in stove and oven. Attractive sundeck over carport. Asking $52,600. Phone to view, 479-7809. No agents, please.

OPEN HOUSE
THURS., FRI., SAT.: 1:30 - 4
932 RANKIN RD.

By owner new tudor style 3-bedroom, wall-to-wall carpet, throughout, fireplace in living room and rumpus room, sundeck off kitchen, priced $68,500. To view phone 382-8515.

250 HOUSES FOR SALE

MELTON
REAL ESTATE (B.C.) LTD.
912 DOUGLAS ST.
MELTON—BRINGING MORE THAN THEIR NAME TO VICTORIA

SAANICH PENINSULA
New 3-bedroom, 1½ bathrooms, family homes with room for development in lower level. ½ acre of beautiful treed seclusion — fine residential acres. For furthur information please call
Mildred Stapells 386-7551 (24 Hr.) 477-4860

DOCTOR, LAWYER OR INDIAN CHIEF
See this beautiful contemporary home in a secluded residential area (Cordova Bay) 2400 sq. ft. of luxury living plus pool room and workshop in basement. 4 large bedrooms, lovely den, family room, fantastic solid teak kitchen cupboards, formal dining room, 3 bathrooms, fancy utility room, ½ acre garden, double heated garage. For personal viewing please call
Mildred Stapells 386-7551 (24 Hr.) 477-4860

ASK ABOUT OUR GUARANTEED NON-PROFIT SALES PLAN?

10 MIN TO DOWNTOWN
Doncaster Heights with view from Mt. Baker to the Olympics. Quiet area close to schools, stores and University. Ideal for growing family with 3 bedrooms 1½ baths up, and 4th bedroom 3-pce bath down, also den and rec room with fireplace, large living and dining room W-W, kitchen with dishwasher, eating area and laundry, double carport with sundeck above. Asking $75,000. MLS. Please call Harry Gray. Res. 652-1661 or 386-7551.

GORGE AREA
$30,000
2 bedroom bungalow, full high cement basement, near bus, schools and shopping centre. Excellent level lot for extra cars, boats, etc. LOW, LOW price of $30,000. Price includes kitchen stove and refrigerator. Terrific value, call now.
Fred Beaver-Jones
382-5981 386-7551
ASK ABOUT OUR GUARANTEED NON-PORFIT SALES PLAN!

BRENTWOOD PROPERTIES
And Insurance Agency Ltd.
7173 West Saanich Rd.,
Brentwood Bay
652-1141
EXCLUSIVE AGENTS
for
Seaboard Construction Ltd.
Spec and Contract Homes

DELUXE HOME
This nearly new 3 Bd. Rm. home has so many extras it just has to be seen. Top quality carpeting throughout. Very attractive large Rec. Rm. with F.P. and wet bar. C.P. and concrete parking for extra vehicles. MLS 8038. Asking $65,900.

COMPLETED SEPT. 1
Situated on a quiet cul-de-sac with water view. 3 Bd. Rms., 1½ Baths, Bsmt. C.P. Tastefully decorated. $49,900. Call anytime on these homes.
652-1141 ROSE RUSE 652-2694 res
(bus.) DAVID WOOD 652-2198 res

LAKEHILL
Located on a very quiet no-through street.
Features include —
—Large kitchen
—Separate Dining Room
—Two Fireplaces
—Full height basement
—2 bedrooms up, 1 down
—Landscaped lot with semi-privacy
All this is only $45,500
Come and see it.
RON TANNHAUSER
386-2971 Res. 384-3188

10½ PER CENT

mortgage. Unusual these days. Beautiful Gordon Head area. Wholesome sized lot. Absolutely immaculate home, only 3 months old. Owner leaving for the Okanagon. Terms at $57,000. Don't let anyone else beat you on this.
Phone H. Bitterman,
386-7971
Bitterman Real Estate

PRICE SLASHED
Now $56,900.00 for this 1655 square feet, brand new level entry bungalow. "L" plan living and dining room. Dream kitchen and breakfast areas, three large bedrooms, master with full bathroom and private sundeck. Basement planned for recreation, extra bedroom and third bathroom. Many extras. Double insulation, heat lamps, landscaped. Pleasant treed area of high Tattersal. See this and compare value at $56,900.00. Immediate possession, phone 592-0927.

BY OWNER
Only 6 months old, Swiss flair, attractive 1200 sq. ft. home on a quiet street off Finlayson. 3 large bedrooms, master ensuite, large living room, central fireplace, dining room plus eating area in attractive kitchen, sundeck, carport, plus high daylight basement for future development. Fruit trees, a delightful new home, yet central to everything. $53,500. Phone 382-3698.

BROADMEAD
1011 CAROLWOOD DRIVE
658-8881 TO VIEW

BY OWNER
Nearly ¾ of an acre beautiful wooded surroundings, new 2 bedroom house, with en-suite, spacious living room and dining room with large sundeck. Large kitchen, roughed-in bathroom and room for 2 bedrooms and rumpus room in basement. 383-5028, 478-7740, $51,900.

BY OWNER, OLDER 5-BEDroom home, completely redone. Duplex potential, full basement with garage, large remodeled kitchen, 2 full baths, close to all schools, nice size lot, all for $49,500. 920 West Burnside. 479-7620.

DRIVE BY
1040 LESLIE DRIVE
(Off Quadra)
Two to three-bedroom home redecorated throughout. To view: 652-3700.

OPEN HOUSE
Saturday and Sunday, 2 p.m.-6 p.m. 1533 Redfern St. owners must sell bright and clean older home. 2 bedrooms, dining room, large kitchen, basement, immediate possession. $38,500 or nearest offer. 598-2877.

OPEN HOUSE
Exceptional 3-bedroom home. Large corner lot, 2 blocks to beach, 1 block to Beacon Hill Park. Has to be seen for value. Large mortgage $62,000. Phone 386-2431. Open house 1-5 p.m. Monday, Labour Day, 1171 May St.

ESQUIMALT LAGOON
Drive by 209 Portsmouth. Full price $58,500. Terms. For further information call Mr. Brotherston, 78-6750 or Goldstream Properties Ltd. 478-6669.

250 HOUSES FOR SALE

Realtor
Canada Trust
2618 Quadra Street 382-5171

BRENTWOOD AREA
Just a few months old. 1250 sq. ft. Three-bedroom home. Attractive living room, stone fireplace, deck off dining room. Half bath off master bedroom. Full basement, lots of room for further development. Assume $28,500. 1st mortgage at 10 per cent interest. F.P. $52,000. M.L.S. 8408.
382-5171 PETER MASON 477-9318

JUST LISTED!
Triangle Mountain
Attractive two-year-old, three-bedroom home in this sought after secluded area, 15 mins. to downtown. Brick fireplace in living room, deck off dining area. Room for development in basement. $48,500. M.L.S. 8950.
382-5171 PETER MASON 477-9318

COLQUITZ $53,900
3-Bedroom family home attractively decorated and very clean. Living room has fireplace. Separate dining area and large kitchen. Full concrete basement with completed Rec. Room and bathroom. Early occupancy can be arranged. Financing available. Come and see with Sandy Crawford.
382-5171 477-1561

LANSDOWNE
Close in — quiet street — secluded back yard. Excellent garden and shrubbery. Near schools. One block to bus stop describes this ideal family home. Three bedrooms, large kitchen, dining room, living room with open fireplace and a nine foot high full concrete basement not yet developed. $56,900 with erms. For appoinment to see — phone
A.J. "Sandy" Crawford
382-5171 477-1561

Waterview Lot
$3,000 Down
Excellent view lot in prestige subdivision a end of secluded cul-de-sac overlooking the Gorge. Vendors will finance this 11000 square feet building site until construction completed. Try your offer on $27,950. M.L.S. 8628.
A.J. "Sandy" Crawford
382-5171 477-1561

Savary Island Lot
$3,500
Escape to paradise on the shallow shores. 50x300 feet lot. Now available. M.L.S. 8579.
A. J. "Sandy" Crawford
382-5171 477-1561

VIEW THESE PROPERTIES
1 — ESQUIMALT — Duplex zoned lot with a 4 bedroom house — excellent value at $29,500.
2 — CATHERINE ST. — Up and down duplex in excellent shape. Separate furnaces and hydro $51,500. Same block as property bought by City for $240,000.
3 — Up and Down Duplex — Yukon St. $40,000.
4 — OAK BAY — beautifully renovated home. 3 bedroom, 2 bathroom, 2 fireplaces on well groomed lot — separate garage. $66,000.
5 — SEA VIEW, GORDON HEAD — Approx. ½ acre lot — well constructed new home — excellent quality throughout — 3 large bedrooms — 16x21 ft. living room. 10x12 dining room, kitchen with large dining area — marble topped vanities in the ensuite and main bathroom — 2 cue stone fireplaces. Many extras. $85,500 M.L.S. 8686.
6 — BASIL ST. — 4 bedroom, real family home — completely renewed. Every part of this gracious home is immaculate. The bright kitchen with eating nook — separate dining room. Good fireplace. Full basement. Large fenced garden. $51,600.
7 — MT. WELLS DR. — due for completion end August. 3 bedroom, 1½ bath, 1155 sq. ft. home on 70 x 110 ft. lot near Goldstream Park.
THE ZIEGLERS
382-5171 592-1768
Real Estate Consultants

SECLUDED HALF ACRE CLOSE-IN HIGH VIEW

On a QUIET CUL-DE-SAC a large, charming home with 3-5 bedrooms, TWO bathrooms—RUMPUS ROOM and DEN—living room with fireplace, family size dining room — and a BIG beautiful kitchen with AMPLE eating area. There is a filtered SWIMMINGPOOL and a double garage. Lovely garden with lots of trees. In PRIME CONDITION this is the type of home for a BUSY executive who wants to GET AWAY from it all after work. Asking $85,000. Note: this home is well away from the road, making drive-by's useless.)
JOHN BISHOP
384-0581 (24 Hrs.)
John Bishop Ltd.

OPEN HOUSE
SATURDAY-31st
1:30—4:30
5222 BECKTON RD.
$69,500

An absolutely IMMACULATE 3 year old, 3-bedroom home on a quiet cul de sac close to shops, schools and sea. Double carport, large sundeck, ensuite, 2 fireplaces, rec room, large 80 by 125 lot, with VIEWS to Cordova Bay are some of the many features. Owner transferred, early possession possible. MLS. TOM BREITER in attendance. British American Realty Ltd. 385-1431 or 386-0116.

Open House
3979 Oakwood
SAT. 1:30 - 4:30

Close to University and Racquet Club, this 3 BR, full basement home is worthy of your inspection. Entertainment sized LR with fireplace, gracious dining room with sliding doors to patio. 2 baths and hardwood floors throughout. ASKING $54,900 with $13,000 at 6¼, pay $144 P.I.T. due 1991. Make an offer, try your terms.
JOHN BARTON 386-7545
ISLAND HOMES LTD.

CENTRAL SAANICH
$55,000
First time on market this lovely ranch style 7 year old home on fine ½-acre lot is realyy a buy. Built for the owners under VLA. Extremely attractive floor plan, many extras and quality throughout. Spacious living — Dining rooms, many cabinets in kitchen, family room, utility area 2 pce. and 4 pce. vanity bathroom, 2 good size bedrooms ½ acre lot fenced, hedges, trees, lawns and you should see the vegetable garden! Phone for details. Exclusive with Herb Hodgson. 384-7128. Res. 382-3835. Douglas Hawkes Ltd.

BY OWNER
Immaculate modern 3 bedroom home, main floor of 1500 sq. ft. and full developed basement including in-law suite. Large sundeck and pleasant garden, close in, asking $46,000. 598-7691.

250 HOUSES FOR SALE

T. L. MANN AND ASSOCIATES LTD.
1820 Oak Bay Avenue

ESQUIMALT
4 BDRMS.
Looking for a good roomy family home? This one offers living and dining rooms with F.P. and W.W. Kitchen with lots of cabinets and eating area. 4 pc. bath and 3 spacious bedrooms on main. Bsmt with 2-pc. bath, large bedroom, office, roughed-in rec. room, huge utility-shop-storage room. Drive-in garage. Close to all schools, shops and sports centre. Tremendous 11 yr. old home for only $55,000. MLS 8700. Call:
Ken Mann
Bus. 598-5144 Res. 592-7443

OAK BAY COTTAGE
A tidy little home with living room and F.P., 2 bedrooms, 3 pc. bath and full bsmt. Updated wiring and heating, stucco exterior, good roof, large lot. Don't miss this opportunity. Priced at only $37,900. MLS 8709. Call:
Ken Mann
Bus. 598-5144 Res. 592-7443

MT. TOLMIE
2 BDRMS.
A roomy no-step home on Shelbourne at Derby Rd. Living room with F.P., dining room, kitchen, 3 pc. bath, 2 large bedrooms, utility room and family or games room. Attached garage. Over 1300 sq. ft. in good condition. Private yard. Close to all schools and shops. Mortgaged. Owner asking $39,900, but will take less. MLS 8707. Call:
Ken Mann
Bus. 598-5144 Res. 592-7443

FERNWOOD JUBILEE
An older attractively renovated 3 bedroom home with living and dining room and F.P., kitchen with lots of eating area. Updated wiring. OOM heating, copper plumbing, W.W. carpet, enclosed back porch, full cement bsmt. Deep lot with fruit trees. Priced to sell at $37,500. MLS 8703. Don't delay — this much room for this low price doesn't happen often.
Ken Mann
Bus. 598-5144 Res. 592-7443

QUALITY HOME CENT. SAANICH
2-3 bedrooms, In-line kitchen, dining, and living rooms. Attractive stone fireplace Laundry room on main. Large low level entrance. Basement ready for development. Views to sea and Mt. Baker. Offers to asking price of $55,900. MLS. 8678.
Jack Moen
Bus. 598-5144 Res. 658-5448

NEW BRENTWOOD BAY
3 bedrooms, bath and ½, "L" shaped living and dining rms with old brick F.P. Kitchen with good sized eating area. Large sundeck and double carport. Good financing. Owner will carry 2nd. Asking $50,500. MLS 8820.
Jack Moen
Bus. 598-5144 Res. 658-5448

Bayshore realty ltd.
512 Fort St./388-6424

VIC WEST
$32,000
If you have a large family, need lots of space, a large fenced-in yard, full basement, 2 sets of plumbing, huge kitchen, large dining room, want to be close to schools, park, bus and shops, THIS COULD BE THE HOUSE FOR YOU. Possible CMHS. ML. 8622.
"BARRY"
"BOWES"
388-6424

HIGH QUADRA
This solidly built 11 year old, 2 bedroom home, with 3rd in basement, and den or sunroom off kitchen sits on a large secluded lot with plenty of trees. Large existing mortgage available. This is excellent value at $49,900. 8719 MLS. Please call
DAVID BILLINGHAM
BARRY BOWES
388-6424

PANORAMIC VIEWS
People search all over to find a breathtaking view like this—valley, island and sea views with Mt. Baker in the background. All this with a lovely 2 bedroom panabode on a landscaped 1-3 acre, only eight miles from the city centre. Asking $55,900. For further information and appointment to view please call:
DAVID BILLINGHAM
BARRY BOWES
388-6424

OPEN HOUSE
1001
GLEN FOREST WAY
(off Happy Valley Rd.)
SAT. 2-4 P.M.
MLS No. 8459
see
HOMEFINDERS,
WALL and REDEKOP
column for details or call
386-2911

OUR NEWEST MOD 3-BEDROOM home, select your color of carpet, bathroom, fixtures, feature wall and ling, at your designation. Yours for $32,850. Contact Olive Webber, 478-5561 at Block Bros., Sooke Rd. or 478-7733.

250 HOUSES FOR SALE

CHARMAN PACIFIC REALTY LTD.
608 Broughton St.
385-9765

OAK BAY OPEN HOUSE
1001 FOUL BAY RD.
SATURDAY 2:00 - 4:30 P.M.

4 Bedrooms, 3 baths, 3 Fireplaces. Large and spacious. A beautiful family home. From the extra large foyer, 14 x 24, to the living room 22, 24, Dining room 20 x 18. Lovely spacious kitchen with eating area 9 x 12, glass sliding door to nice sundeck. Master bedroom 18 x 14, with fireplace. Lot size 86 x 136. Basement has rumpus room, workshop and wine cellar. Too many other features to mention. Come and see this outstanding home. Asking price $79,500. M.L.S.
LEN LeDOUX
385-9765 382-9852

BEDROOMS? 7! VENDOR LEAVING TOWN

so if you need space, this one's close to SEARS. Not so old. Only $53,000. Cash or terms. Charman Pacific Realty Ltd.
ALF PORCHER
385-9765 598-8113

PLAY GOLF

BE HOME FOR LUNCH
10 NEW 3-bedroom, basement bungalows — CLOSE IN. All have ensuite plbg. 3rd roughed-in in basement. Sundecks, carports, still time to choose broadloom colour before you MOVE IN. Trades considered. $57,900 to $64,900.
Charman Pacific Realty Ltd.
ALF PORCHER
385-9765 598-8113

LAKEHILL
THE BUY OF THE YEAR
3 BEDROOMS
MODERN IMMACULATE CONDITION
FULL BSMT.

What makes this home the buy of the year? Simply the fact that it has everything the discriminating buyer is looking for today.
(1) A beautiful spacious modern home.
(2) A superb location.
(3) A 70 ft. frontage lot with manicured lawns, shade

250 HOUSES FOR SALE

WALL & HOMEFINDERS REALTY LTD. REDEKOP

3480 Douglas 386-2911

OPEN HOUSE
SAT. 1-4 P.M.
1897 SAN PEDRO

Ideal location for family living. Immaculate 3 bedroom, stucco and brick home. Attached double garage for the man who wants his own workshop area. Family-sized kitchen for Mom. In-law suite, plus rec room. Beautifully landscaped with lots of privacy in backyard. MLS 8689. Offers invited at asking price of $72,900.
386-2911 LOLA CLARK 479-3010

OPEN HOUSE
1:30-4:00 SAT.
322 BEN HOMER ST.

Let's take the important features first. Age 4 years, over 1,500 sq. ft. of living space, 3 bedrooms, master bedroom is almost 13'x16'5", others are 11'x9'9" and 11'9x8'3". Large kitchen and eating area, large dining room and living room with fireplace. Full high basement and rec. room, 2 bathrooms, carport and large lot. $56,900. To view, please call HAL BARBER 479-6479.

OPEN HOUSE
ALL WEEK 1:30-4 P.M.
942 RICHMOND ROAD

Well preserved older home with beamed ceilings, 3 fireplaces, 5 bedrooms, 3 baths, full high basement. All services up-dated. Beautiful lot 119x170. Must sell — make an offer. ADELINE NICHOL 386-2911, Homefinders, Wall and Redekop.

OPEN HOUSE
2187 AMHERST ST.
1:00-4:00 P.M.
SAT. AUG. 31st, 1974.

deluxe swimming pool is the feature of this well mantained family home. Has 2 bdrms. up and 1 down with W-W throughout. Huge sundeck overlooks patio and pool. Rec. room in bsmt. has swinging doors onto patio. 2 bathrooms complete this recreation home. For prior vewing call BOB or MAY HAMILTON 386-2911 or 656-4592.

OPEN HOUSE
2:00-4:00 Sat.
3308 WESTHOME RD.

56 of an acre, 2000 sq. ft. of living space. Perfect for the family. High treed location — ranch style home. 4 or 5 bedrooms Huge living room and dining room. Utility den, and rumpus rooms — all of this is a walk to Prospict Lake. MLS call today CURT SHUBROOK 386-2911 or 382-6961.

OPEN HOUSE
SAT. 2-4 P.M.
296 BESSBOROUGH
(View Royal)

Go along old Island Highway, left on Helmcken. Don't miss this immaculate 3-4 Bdrm home on quiet street:
1 Living room with FP
2 Bright kitchen with porch
3 Attractive dining room
4 Basement, Rec room
5 Drive-in garage
6 Separate garage (outsize)
7 New furnace
8 Lovely secluded garden at rear
9 New roof
10 Many extras.
Asking $49,900. MLS 8173.
VERA FRIEDRICH at 386-2911 or 598-2610.

OPEN HOUSE
1616 SARITA RD.
GORDON HEAD
SAT. 2-4 P.M.

A must see if you want a prestige home. Large foyer, LR with white brick fireplace, DR, large modern kitchen with eating area, 3 Bdrms. 1½ baths, plus ½ bath, family rm with floor-to-ceiling fireplace and 4th bdrm plus rm for more development on lower level. Sundeck. Only 2 yrs. old. Make an offer to asking price of $72,900. MLS. Owner transferred. POLLY HIGGINS 386-2911 or 592-4111.

MAKE YOUR MONEY WORK
15 Suites — $145,000 — good location, good revenue. For full details, call
MARGARET BRIDGER 386-2911 or 385-1188. MLS.

NEW LISTING—HAPPY VALLEY AREA
3 BRs UP—$53,500
Deluxe home with w-w carpeting, fireplace, ensuite plumbing, PLUS fully finished suite in basement. Excellent in-law accommodation. Quet area — good value. Call MARGARET BRIDGER 386-2911 or 385-1188.

RENTING?
Start now and be your own landlord with this cosy 2-bedroom cottage. Priced at $25,900. Open to view Sat. 31st, 2-4. BRUNIE ALDRICH 385-4627 or 386-2911.

REVENUE PROPERTY
3 BRs—$48,900
Close in, large 3-BR house, separate dining room, fireplace, large kitchen, full basement, large yard. MLS. Call MARGARET BRIDGER 386-2911 or 385-1188.

LOOKING FOR VALUE?
Then circle this ad. Here is a quality new home in Daniel Place off Metchosin Road. Close to schools, it has 3 bedrooms, ensuite plumbing, good sized kitchen, L-shaped dining room and living room with fireplace, Wall-to-wall carpet throughout, a sundeck, carport and full basement. Priced to sell in low 50s. To view call JACK GREENWOOD 386-2911 or 384-5228.

BIG FAMILY?
Why not take a look at my listing of this 4-5 bedroom home? It also has BIG unique kitchen, dining room with fireplace, living room with fireplace, pantry, 1½ baths, separate garage, fruit trees and so much more. It's real close to a nice new shopping centre and on a good bus route and is close to all schools. $48,000. Call me now! ELENOR STURMEY, 386-2911 (24 hours) or 479-4573.

CEDAR HILL
Lovely 2 bedroom home high on rocky lot. Offers privacy and close to Simpsons-Sears. Wall to wall carpeting throughout, and drive-in garage. This may qualify for CMHC assistance. Fridge and stove included. $35,900. MLS 8612.
386-2911 LOLA CLARK 479-3010

CHANCE OF A LIFETIME!
BUY NOW — BUILD LATER
2 lovely large waterfront treed lots in North Saanich on Lochside Road. Water laid onto property, hydro right by, and sewer in a year or so. The asking price is $35,000 each, so make a good down payment and vendor will carry the rest on these clear title lots. Call me now! ELENOR STURMEY 479-4573 or 386-2911 (24 hours).

CLOSE TO UNIVERSITY
$76,000
Outstanding split-level home on quiet cul-de-sac amid oak trees, country setting yet close to schools and shopping. All rooms are bright and spacious. LR with beamed ceiling, floor to ceiling rock fireplace, separate DR with sliding glass doors to sundeck, country kitchen, 3 bedrooms up 1 down, 2, 4-Pce. bathrooms, and roughed in rec room. Terrace garden is a blaze of colour, and roughed-in rec. room. Terrace To view call: HELEN PHILLIPS at 386-2911 or 386-9062.

EXECUTIVE TOWNHOUSE
IMMEDIATE OCCUPANCY
Wood panelling, expensive carpeting, fridge, stove, washer-dryer are only part of this beautiful 3-bedroom townhouse. There is also large living room, separate utility, 1½ baths, galley kitchen and tiny garden and besides it's walking distance to all amenities (and some extras). Call me today, make an offer and move in. ELENOR STURMEY. 479-4573 or 386-2911 24 Hrs.

FAIRFIELD
NEAR THE SEA
$47,500
Make your life worthwhile in this jewel of a house. Just move in and relax. LR with fireplace, separate dining room, attractive kitchen, 2 bdrms. Basement has drive-in garage. TO VIEW CALL: HELEN PHILLIPS 386-2911 or 386-9062.

250 HOUSES FOR SALE

WALL & HOMEFINDERS REALTY LTD. REDEKOP

3480 Douglas 386-2911

JAMES BAY
A terrific white bungalow, spotless throughout, completely modernized. Two Bdrms on main floor plus extra rooms in full basement, ready for you to finish. Good financing available. $35,500. Don't miss this one! SHIRLEY MOLLBERG, 386-2911 or 478-5327.

LOOKING FOR A HOME WITH 3 OR 4 BEDROOMS?
Then this is for you. All big rooms including kitchen; dining room, with built-in buffet; panelled living room with wall to wall carpet; full basement; large 48x144 foot lot; sundeck; fruit trees and much more. All this for $43,300. Call now: ELENOR STURMEY 479-4573 or 386-2911 (24 hours).

MUST BE SOLD
ALL OFFERS CONSIDERED
Immediate possession on this lovely 3-bedroom bungalow in Colwood. Hardwood floors throughout, fireplace, Sundeck overlooking well treed backyard. Full basement, with rec room and 2-Pce. bath. Low taxes. Financing available. Phone now for appointment to view. MARILYN MOORE 386-2911 or 478-2482.

DELUXE 2 BDRM. CONDOMINIUM SUITE
BRAND NEW — 1½ BATHS
In Rockland area — off-white carpeting, lots of cupboard space — stove, fridge and sun drapes included. Building has sauna, whirlpool, billiard room. MLS Call MARGARET BRIDGER 386-2911 or 385-1188.

5 YEARS OLD
On quiet no through road. 50x160 ft. lot. 3 bdrm., fireplace, dining room, W-W carpets, West Saanich area. Listed at $41,000 but owner is very anxious for a quick sale. MLS 8763. To view or for more details call JOHN NORTON at 388-6162 or 386-2911.

2 ACRES
HOLIDAY PARK SUBDIVISION
There is 275' of road frontage on this beautifully treed, gently sloping property located close to Sooke Village and Golf Course. It is partially cleared on hydro and with a good well. New MLS offers invited on $23,900. Phone today.
BARBARA RAWLINGS 386-2911 or 383-5435.

COLWOOD BEAUTY
$56,900
Lets take the important features first. Age 4 yrs. over 1500 sq. ft. living space. 3 bedrooms. Master bed is almost 13x16½ ft. others are 11x9.9 and 11x8.3. Large kitchen with eating area. Large dining room and large living room with F.P. Full high basement and large rec. room. 2 bathrooms. Carport and large lot. To view call HAL BARBER 479-6479.

GORGE
$41,900
Neat as a pin. Living room with F.P. and wall-to-wall large kitchen with sundeck off. 2 bedrooms full basement drive-in garage and 9½% mortgage. New MLS. AUDREY GRIMSHAW, 386-2911.

GORGEOUS GORGE
A charmer on a quiet street. 3 bedroom. L.R. with corner fireplace. Large family kitchen, full basement. Sundeck and patio. See today at asking price of $39,900. MLS. POLLY HIGGINS.

HARRIET ROAD AREA
STRATEGICALLY LOCATED
$37,500
21 yr. old, 2 bedroom, full basement bungalow with DI garage — a great starter home. MLS. Hurry for this one. Call ELSIE O'BRIEN anytime, 386-2911.

HOME PLUS LOT
Appealing 2-br., full basement home on 2 lots. Buy both and sell the lot separately. Call now before it's too late on this new exclusive listing. Asking $55,000.
SHIRLEY MOLLBERG and
478-5327 LOLA CLARK 479-3010

IMMEDIATE POSSESSION
$71,900
Brand new and sparkling clean! Well designed stucco home with 1500 sq. ft. and 3 bdrms. on main floors, 2½ bathrooms, extra room off kitchen, double garage and plenty of room for expansion in the full basement. Well treed 2.24 acre lot backing on year round creek. Good soil and space for a garden. In a restricted residential area of 2 acre lots and quality homes. MLS 8459. For appointment to view please call
MARILYN MOORE
386-2911 JO LENNOX 478-2563

SIDNEY SPECIAL
$43,900
Excellent 2-yr.-old 4-bedroom split level home with rec. room and 2-pce. bathroom. MLS. Do hurry call ELSIE O'BRIEN, 386-2911 anytime.

1963 N.H.A.
Full basement bungalow. Nice residential area. Plenty of room for the family. 3 bdrms. plus one down for the teenager. Rec. room 11x18. Priced to sell at only $38,900. MLS. Call to view. J. D. TISDALLE 656-1789.

TWO BEDROOMS
Only $21,000. Modern 11 years old. Close to all schools and shopping centre. Livingroom, diningroom, with modern tile kitchen. Includes range and fridge. A condo suite that's hard to beat. MLS. Call J. D. TISDALLE, 656-1789.

TWO HOUSES
on one waterfront lot on peaceful Langford Lake. For Gran and Grandpa, a one bdrm. with drive-in garage in the basement; for Ma, Pa and the kids a 4 bdrm. with large (20x21) LR, 2 full bathrooms and separate D.R. Lovely water views from both houses and plenty of storage space. Divide the total price of $75,000 between 2 families or live in one and rent the other. Vendor willing to carry substantial mortgage for qualified purchaser. MLS.
MARILYN MOORE
386-2911 JO LENNOX 478-2563

3 BEDROOM BEAUTY
ALL YOU NEED AND MORE ONLY $35,900
Also large living room and dining area with wall to wall, 4 pce. bathroom upstairs, 2 pce. main floor. This condominium is on bus route. Close to Gorge park, and stores. No more gardening or worries outside your own. Call DAVE ROBERTS 477-1317 386-2911.

DIGNITY AND CHARM
Outstanding family home on quiet cul-de-sac among other beautiful homes. In addition to the 3 twin size bedrooms and 4 bathrooms, this lovely home offers a large family room with fireplace plus a rec. room with fireplace. A gracious living room, dining room and large kitchen, heated filtered swimming pool, beautiful landscaping and underground sprinkling. Immaculate throughout and realistically priced at $115,000. HELEN PHILLPS 386-2911 or 386-9062.

HANDYMAN SPECIAL
2 bedroom home in centre of Oak Bay. All ready new furnace and new electric wiring done, over 1000 sq. ft. Price $36,500. To View call DAVE ROBERTS 477-1317 or 386-2911.

81 HOWE ST. FAIRFIELD
$51,500
Drive by this character home and then phone Margaret Bridger to view it 386-2911 or 385-1188. Over 1500 sq. ft. on main floor spacious living and dining rooms, each with fireplace, large kitchen, 3 large bedrooms, separate garage, secluded back yard. MLS.

LOVELY GLEN LAKE LISTING
$49,900
3 bedrooms on main, W-W throughout, fireplace, spacious basement with 3 pce. bath plus 1 br. and large rec room possibility (maybe in-law suite) MLS Call JULIE MANNESS 386-2911 or 479-8019.

250 HOUSES FOR SALE

WALL & HOMEFINDERS REALTY LTD. REDEKOP

3480 Douglas 386-2911

SEAVIEW LOTS
App. one third of an acre, beautifully treed lot on Smugglers Cove Rd. in 10 mile point area. This lot has been recently perc tested. Excellent site for building and priced at $45,000.
ALSO
app. 1 acre lot overlooking strait of Juan de Fuca. Has hydro and water to lot line. Located app. 6 miles past Sooke, turn left on Woodhaven and then left on Seaside Dr. Sign on property. Excellent view only $16,900. For more information call ROBERT or MAY HAMILTON at 386-2911 or 656-4692.

TOWN & COUNTRY BEST BUY
$37,500
Attractive white siding 2 bedroom bungalow close to schools and shopping. Lots of room for development in full "daylight". Generous size lot. New MLS. Hurry and call HELEN PHILLIPS 386-2911 or 386-9062.

VIEW ROYAL
EXCLUSIVE
3 BDRMS.—BSMT.
See this newly carpeted, very cozy home. New roof, fireplace, large yard. Call MARGARET BRIDGER at 386-2911 or 385-1188.

FAIRFIELD
UP AND DOWN
DUPLEX
50x185 ft. lot close to Beacon Hill Park and downtown. 2 bdrms main floor, with kitchen, L rm and dining rm, plus a basement room. 1 bdrm. upper floor with LRM AND KITCHEN. Needs some redecorating but excellent holding property. Asking $48,000. Will look at all offers. Call JACK GREENWOOD at 386-2911 or 384-5228.

LIKE OLD HOUSES?
Then ask to see inside 271 Superior St. 1300 sq. ft. of spacious living area, and a full basement is included at only $35,900 with a good, 1st mortgage. It's bargain priced. Call JACK GREENWOOD at 386-2911 or 384-5228.

HAPPINESS FOREVER
In this charming Tudor style home at 1136 Summit. Three extra large bedrooms, 2 are upstairs with separate washroom and ideal for growing active children or busy teenagers. Large family sized living room with FP. Separate, spacious dining room, very large kitchen with eating area and laundry area, and a large den, all add up to a real family home. There is a full basement with room for development and a drive-in garage. Asking price is a very reasonable $35,900. New MLS. To view call JACK GREENWOOD at 386-2911 or 384-5228.

LOVE AT FIRST SIGHT
For this sparkling clean 3-Brm charmer at 2945 GRAHAM STREET. Large L rm with F-Place and wall-to-wall carpet. Large kitchen with good cupboard space and complete with fridge and stove. Basement with drive-in garage. All located on a nice easy care lot. JACK GREENWOOD 386-2911 or 384-5228.

OAK BAY
CHARACTER HOME
Only a few of these gracious homes are left. This one has 6 bedrooms, 5 bathrooms, a living room and a reception hall designed for gracious entertaining and family living, each with large fireplace. An entertainment-sized dining room with fully enclosed patio, with fireplace, a large den with fireplace and a kitchen that makes cooking and meal preparation a pleasure. This gracious home is located on 1.7 of an acre of seclusion and privacy. MLS. To view call: JACK GREENWOOD at 386-2911 or 384-5228.

ROOM TO BREATHE
For the family and your in-laws in this very modern home. Four bedrooms, 2 large bathrooms, a beautiful panelled den, a spacious living room, a family or rec room complete with FP and wet bar, plus a 1-bedroom in-law suite. This home is bargain-priced at $64,000. Viewing is easy. Just call JACK GREENWOOD at 386-2911 or 384-5228 anytime. MLS.

db david burr ltd.
Formerly
A. Bernard and Co.

FOUR BEDROOMS
LAKEHILL-REYNOLDS AREA

Attractive large family home in popular Lake Hill district and close to Reynolds and Cloverdale schools. 1196 sq. ft. on main floor consisting of large living room, separate guest-side dining room, spacious and bright Crestwood kitchen, 4-pce. bathroom and 2 bedrooms on main floor, plus 2 large mahogany panelled bedrooms up. Large sundeck and attractive landscaped rockery and lawns at rear and fully fenced for children. (MLS 8436.) Priced to sell at:
$49,900
MR. BELCHER
384-9335 382-2848
655 Fort St. 384-9335

RYAN
PROPERTIES LTD.
382-8185 ANYTIME

Gordon Head
$67,500
Built 2 years ago by one of our most reputable home builders, this home represents functional living to give family comfort.
3 BEDRMS AND 3 BATHRMS
Wall-to-wall carpeting throughout. The impressive entrance hall and open carpeted stairs avoid the usually cramped feeling of so many narrow, closet at the top, cathedral entrances.
THE FAMILY ROOM
Is entertainment-sized and you will feel like "pulling up a chair" when you see the beautiful rosewood feature wall and the attractive fireplace of real old brick.
3 EATING AREAS
Formal dining room, family-size eating area in the lovely kitchen, or spacious sundeck for relaxing.
CHECK AND COMPARE
Just listed exclusively: first time advertised. For a drive-by and further information call:
G. E. BUS RYAN 382-8135
(I'll call back within 30 mins.)
7 DAY FULL TIME SERVICE

OAK BAY
"HEART OF THE EMPIRE"
$49,000
A very attractive two-bedroom full-basement home on a 60x119 lot in South Oak Bay. Gleaming hardwood floors in the living room and 12x11 separate dining room. Completely modernized kitchen. The full basement has a level drive-in garage and an extra half bathroom. Reduced. Vacant
G. E BUS RYAN. 382-8135
(I'll call back within 30 Mins.)

It Was Hot
$41,000
The temperature was 80 degrees when I visited the owner Thurs. The fenced garden and patio of this 4 bedroom, 2 bathroom, one-yr.-old townhouse was cool and shaded. Both cars were in the covered carport. Later, I sat in the living rm. with the raised-hearth fireplace waiting for winter, and the 12x10 dining room all ready for company. But I'd been served on the patio from the kitchen with its sliding glass doors. A beautiful home — modern living. G. E. BUS RYAN 382-8135
(I'll call back within 30 mins.)
7-DAY FULL-TIME SERVICE

FOR SALE IN LADYSMITH. BY builder. New 2 bedroom no basement house with carport. Carpets throughout. Lovely cabinets. Lot 70x123. 2 blocks from shopping centre. Full price $29,000. Also, 17 acres, mostly cleared, lovely view, Cedar Rd. area. Full price $47,000. Phone Ladysmith, 245-2488.

250 HOUSES FOR SALE

BLOCK BROS.

1800 Blanshard
3636 Shelbourne
1949 Sooke Road

GOT A GET-A-WAY HANKERING?
We've got a place for you. Brand new 3-BR no BSMT Beaver home. Near Shawnigan Lake in the Shawnigan Beach Estates. Close to all those get-away amenities you want yet near enought to Victoria so that you can enjoy a week-end away, every day of the week. Priced at $39,000.
477-1841 PAT FORBES 384-8359
RAYM FORBES 383-2520

TIRED
of apartment living? Then let me show you this doll house. 2 BR, LR, kitchen, utility room and attached garage. $34,000.
477-1841 RON EMMERSON 658-8386

GORDON HEAD
5 BEDROOMS
An imaculate 5-BR custom designed and built home with quality fixtures throughout. Excellent second kitchen downstairs, plus rumpus room with FP and 2 BRs and 4-pce bathroom, ideal for suite. Offered at $78,500.
477-1841 TED WALFORD 598-1420

RANCHER
NORTH SAANICH
Set among the giant cedars on 8/10 of an acre, this quality home has 3 BRs, master with ensuite, large, bright kit (dishwasher included) with eating area plus a family sized DR, LR with floor to ceiling FP. Family of kit exiting onto a raised patio utility has a W.C. also. To view this park-like setting call G. Lloyd on the asking price of $70,000.
477-1841 OR 479-4105

CORDOVA BAY
EXECUTIVE
$67,900. Over 2100 sq. ft. on 2 levels, beautifully finished for luxury living. 4 BRs, large rec room, family room with FP ultra modern kitchen and so on. Fully carpeted. On quiet cul-de-sac close to schools, shops and beach.
477-1841 BILL REMPEL 658-5794

COMPARE
This spotless 3bdrm. full bsmt. home with anything else on the market today and you will agree there is no better value at $45,000. 4th BR and rec room in BSMT. Beautifully landscaped. Near Cedar Hill golf course.
477-1841 BILL REMPLE 658-5794

"NEW AT 52"
Located in Gordon Head, you can have your own 3 BR full BSMT home built from $49,900 to $52,000. In an excellent location near schools, parks and downtown bus line. Pick from many choice plans for the home that suits you. Choose colors, carpeting and fixture. These spacious homes offer real value at low prices OR if you want to take a step further onto a gorgeous lot near Mt. Douglas, at $56,000 we can build to suit you. Please call for details.
GORDON ARGYLE
477-1841 651-3751

COUNTRY LUXURY
Only 1 yr old this tastefully decorated home sits on a high ½-acre lot on a quiet dead-end road. Views of water and mountains, 2 fireplaces and lots of trees are just some of the features. Asking $68,600.
386-3231 BOB KERSHAW 383-3574

ONLY MINUTES
From downtown, but set in a quiet area close to park and schools is this immaculate 3-bdrm home. Electric range and fridge included in the extra large kitchen. Owners are anxious so call now! Asking $42,500.
386-3231 BOB KERSHAW 383-3574

749 HALIBURTON
½ ACRE
Now this is a beauty. Drive by and then call to view the inside. 4 bdrms, separate dining room, sundeck, concrete patio and beautiful grounds with fruit trees and garden. Garage and carport. Modestly priced at $62,500.
386-3231 JUDY JOHNSON 477-1650

BUY THIS
209 yds. of private driveway to reach this high Quadra new house. There is a beautiful view of the Olympic Mtns from the big sundeck. It is immaculate throughout. 3 bdrms, 2 bathrooms, a F.H.C. basement in a quiet area.
KEHAR DHAMRAIT
386-3231 383-2491

MAPLEWOOD
AREA
Quiet street, high location with Olympic views, private garden, in fact peace and serenity all around. The home uniquely decorated, featuring 2 dens, dining room, living room with fireplace, bathroom with separate sauna. Priced for speedy sale at $54,900.
386-3231 IAN BLAZEY 479-8401

NO LAWN TO MOW
Put gardening cares away with this 2 bdrm. spacious condominium located in Fairfield close to bus, shopping, park and hospital. Very quiet, top floor, corner suite with balcony, elevator, parking. Very pleasant area with large trees, walking distance to beach.
388-3231 D. R. NELSON 384-6882

SIDNEY
TOWNHOUSE
Immaculate 3-bdrm. unit consisting of large living room overlooking a secluded back garden patio, compact kitchen complete with elec range and fridge. Upstairs has 3 bdrm and 4-pce bath, half bath on main floor. Wall-to-wall carpeting throughout, lots of storage room. Quick possession. Asking $35,400.
RUSS FITZSIMMONS
386-3231 477-6735

PRIME AREA
9.89 acres with 2-BDRM full-basement home. Beautifully situated in C. SAANICH with southern exposure plus view of water, Mt Baker and Valley. EXCELLENT FARM LAND suitable for MARKET, garden etc. SOME pasture for cattle. Spring-fed irrigation pond.
GERRIT KLOOTWYK
386-3231 479-3313

SPACIOUS
FAMILY ROOM
With FP is one of the plus features of this immaculate well-designed 4-level 3-BR home. 1500 sq. ft. of finished living space, heavily insulated to cut down on rising heating costs. L-shaped living-dining rooms with 2nd FP and gleaming hardwood floors. Sliding glass door to sundeck. Family-size kitchen, 2 baths. Large utility room plus workshop and storage area. Home is situated on .37 acres among tall fir trees and 3 magnificent dogwood trees. $175,000 first mortgage at 9% interest may be assumed. $69,900.
278-5561 MIKE RYLAND 478-4761

DUPLEX
Side x side. Mint condition. One side now rented at $225 monthly certainly helps towards your mortgage payment. Both suites have 2 bedrooms, large living area, good garden. Try your down payment. Excellent first mortgage at 10½%. Immediate possession. Call 388-9158. C. S. Goode Realty.

BY OWNER
New 3-bedroom home, sea-view lot, 1½ baths with marble vanities, w.w. carpet, large living room with stone fireplace, and sundeck. 1844 Rye Rd., off Simpson in Central Saanich. $49,900. 652-1831.

250 HOUSES FOR SALE

FOR SALE
Royal Trust
"THE SIGN THAT SELLS"

3400 DOUGLAS ST.
384-8001

OPEN HOUSE
FRI. and SAT.
2-4:30 P.M.
1039 Verrinder Avenue.
Not far from the Water Tower Candle in the Rockland area. Fine 2 bedroom basement bungalow, charming living room, large landscaped lot. It's beauty. $39,700.
DAR GARSIDE 384-8001.

NEW
OPEN HOUSE
SAT. 1:30-4:30
7125 WALLACE DRIVE
Come to beautiful Brentwood and see this refreshing 3-bedroom home of 1,170 sq. ft. stone fireplace, short shag carpets, master en suite. Full basement. Roughed-in plumbing and fireplace and lots of cupboards. A dandy 10% mortmage on it and real easy to get in. Full price is $49,900. All services are underground. CLIFF BENNETT, anytime, 592-2007 or 384-8001.

OPEN HOUSE
282 MEMORIAL CRESCENT
FRI. 7-9 P.M.
SAT. 1:30-4:30 P.M.
Fairfield area, water view. Rock lot with minimum care garden. Delightful home for entertaining and also for family living. This home must be seen to be appreciated and is priced at only $74,500. Meet me there this weekend or for further particulars phone LEN TAYLOR at 382-9485 or 384-8001.

OPEN HOUSE
SAT. 1:30-4:30
1979 COCHRANE ST.
Close to schools, university and shopping. This bright well-constructed home has two bedrooms, dining room, living room with fireplace and compact kitchen on the main floor. In the full basement is a bright 16x16 room. Extra plumbing, drive-in garage, hot water heat. A view of the Olympics. Well landscaped. WALLY MILLIGAN, 384-8001.

OPEN HOUSE
SAT. 1-5 P.M.
1069-1071 ELLISTON PLACE
1071 Vacant and waiting for you to move in. Wall to wall throughout 3 bedrooms up, lower level completely finished with water bed included. Wet bar in the panelled rumpus. Huge utility room and 2nd bathroom, 1069 well tenanted but the separate 1 bedroom suite is also vacant in case you want to bring in Mom and Dad. All drapes and appliances included. Plenty of parking. Sundecks front and back, plus fenced yards make this a terrific buy at $89,900. MLS JOHN MORRY 592-9770 or 384-8001 anytime.
ETTIE HEPBURN 385-4594.

VIEW ROYAL N.
3 BEDROOMS
$45,900
Immaculate 8 year old Post and Beam home on quiet street. 3 bedrooms, bright living room and dining room with wall to wall carpet. Kitchen has eating area, through hall, 4 piece bath. Full, high basement with drive-in garage. Large rec room. Excellent value. MLS 7776.
MARION HOPKINS 384-8001 or Res. 592-4351.

ESQ. $38,000
3 bedroom plus extra bedroom and rec room in full basement. 11 years old. 12x16 living room, no fireplace. STAN SAGE 384-8001 or Res. 384-4347.

ARE YOU LOOKING FOR SECLUSION
in Metchosin. 2.99 acres, country atmosphere — 1,850 sq. ft. home. Two beautiful slate fireplaces—three large bedrooms—large living room and dining room — full concrete basement partially completed. Many extras. Asking $69,900. MARG or GLEN McGREGOR, 384-8001 or Res. 477-3675.

GORGE
A really well built home ideal for a growing family — close to everything, 3 bedrooms on main and one in FHC basement with R1 rec room. The L.R. is 14x17 with cozy fireplace — large mortgage. Asking $44,900. MLS 8585. GLEN or MARG McGREGOR, 384-8001 or Res. 477-3675.

JUST REDUCED TO $33,000
DRIVE BY 3144 MILGROVE
3 bedrooms with possibility of 2 more in the semi-finished attic. Large kitchen lot is 50x133. Needs some tender loving care. MLS. Call GLEN or MARG McGREGOR, 384-8001 or Res. 477-3675.

HEAR YE! HEAR YE!
9% MORTGAGE
2044 BRETHOUR PARKWAY
Yes, it's true — the mortgage can be assumed at just 9% on this 1-yr. old, 3-bedroom, full basement home in immaculate condition. Drive out and look the area over and give me a call to view. Listed at $46,000. Open to offers. Vendors transferred. CONNIE REYNOLDS, 384-8001 or Res. 477-8914.

RETIREMENT DELIGHT
A charming but kooky little house with splended wide views from the sun room, cozy living room with F.P. Dining room and two bedrooms. 4 appliances included in the low price of $44,500. Please call ETTIE HEPBURN, 384-8001 or Res. 385-4594.

DRIVE BY
2704 BELMONT
Close to schools for the growing family. 3 bedrooms, older home in Oaklands. Lovely lot only $37,500. MLS 8609. ETTIE HEPBURN, 384-8001 or Res. 385-4594.

VACANT
2 bdrms. stucco bungalow in ever-popular Oak Bay. 19'x13' living room, good dining room on a lovely secluded corner lot. With a little face lifting could be a most desirable home. $48,500. For further information call ETTIE HEPBURN, 384-8001 or Res. 385-4594 385-4594.

BURNSIDE ROAD WEST
$41,500
Owner must sell due to health. Attractive 3 bedroom home with spacious living room. Open fireplace. Dining room has built in china cabinet. Extra room and kitchenette in basement. 1½ baths.
VIC GORETZEN 384-8001 or Res. 592-9045.

MUST BE SOLD. MLS.
Owner transferred and hates to leave this exceptional 4 bedroom home. Formal living room with slate fireplace. Dream kitchen with large eating area, leading onto a cozy family room. Spacious sundeck. Nicely landscaped on a dead end street amid newer homes in Gordon Head. There's lots of extras, so see them by phoning VIC GOERTZEN or WALLY MILLIGAN 384-8001.

TWO LOVELY ACRES
FOUR BEDROOM HOME
Two beautiful acres with trees, creek, a natural spring and all nicely fenced. Also a hen house and barn with box stall, feed bin and hayloft. Seven years old, full basement family home of 1,638 sq. ft. provides 4 main floor bedrooms (2 very large) and a big family kitchen. Floor-to-ceiling rock fireplace, wall-to-wall carpet throughout, dining area, sundeck and huge rec. room nearly finished. Price $84,500. Appointments please to view this property but take a drive by 5640 Oldfield Road. To view call JOHN PINCHBACK, 384-8001 or Res. 658-8895. MLS 7775.

BRAND NEW
GORGEOUS WATERVIEW
We feel very fortunate to have listed this lovely 1320 sq. ft. home built by a master craftsman. Rooms are all good size. The living room features a floor to ceiling slate fireplace. Master bedroom is ensuite and a kitchen any houswife would be proud of. You can even choose your own colors for the quality wall to wall throughout. Large sundeck and double carport. Situated on a lovely tree lot on a quiet street. It would be our pleasure to show you this delightful home at your convenience. $64,900.
ETHEL WALLACE 382-5998
LEN TAYLOR 382-9485, or 384-8001 anytime.

250 HOUSES FOR SALE

FOR SALE
Royal Trust
"THE SIGN THAT SELLS"

3400 DOUGLAS ST.
384-8001

VIEW ROYAL
MLS $45,000
3-bedroom stucco home. 1275 sq. ft. Appliances included. STAN SAGE 384-8001 or Res. 384-4347.

3 ACRES
500' OCEANFRONT
You will never know just how beautiful a setting and how elegant a home is until you see it. I have the boat or we shall go by ferry to North Pender. Would you like absolute seclusion, 3 bedrooms, professional studio, 2 full bathrooms, rumpus and fireplace? Double glazed window walls, wrap around sundecks boat harbour, etc. Views you be the judge, perhaps the seals will be out with their pups. MLS.
DAR GARSIDE 384-8001 The Royal Trust Co.

2724 WALE ROAD MLS
(Near Colwood Corners)
Can you believe almost 3 acres plus this lovely home and suite could be yours if you hurry? The asking price is $140,000 but this could be worth a mint in the future. Home is very spacious. Large living room and dining room, fireplace and wall-to-wall. 3 bedrooms, 4-pce vanity bath, custom kitchen with appliances, utility, rumpus room, work space, 2 pce. bath in basement. Also a completely self-contained suite. Fruit trees in abundance and heated greenhouse. Run your own market garden. You'll be sorry if you miss this one! JOHN MORRY 592-9770 or ETTIE HEPBURN 385-4594 or The Royal Trust 384-8001.

COLWOOD
FINISHED BASEMENT
Great family accommodation in this 11-year-old home of 1,340 sq. ft. surrounded by shrubs and fruit trees on an 80x100 lot. This home offers 3 4th bedroom and spacious rec room beautifully finished in the full basement. Other features include double carport, outdoor barbecue and attractive landscaping. Full price $53,900. For details or to view phone JOHN MORRY, 592-9770 or JOHN PINCHBACK, 658-8895 or either at 384-8001. MLS 8745.

SIDNEY
NEW LISTING
2133 MALAVIEW DRIVE
5-year-old 3-bedroom bungalow, 1,150 sq. ft. of comfortable family living on a landscaped lot on this delightful street of modern homes. Full high basement has fourth bedroom and large rec room. Low taxes. Call MARG or GLEN McGREGOR, 384-8001 or Res. 477-3675.

22 ACRES
Close in Saanich plus a modern near new 2 bedroom home. The views and solitude are second to none. Have some livestock or do as you please. New listing MLS.
DAR GARSIDE 384-8001 The royal Trust Co.

LOW TAXES AND COUNTRY LIVING
Yet close to schools, shopping and bus service. Immaculate 3-bedroom full basement stucco home only 3 years old. Living room with in-line dining room and sundeck off. Antique brick raised hearth fireplace. Beautiful green shag carpet throughout. Rumpus room with bar. To see this beauty priced at $52,900 please call MARGARET JOHNSTON, 384-8001. or Res. 479-1589.

SAXE POINT
SOUTHERN EXPOSURE
New Strata Title duplex situated on quiet cul-de-sac among tall pines, seaview from most windows. Elegant 16x11 foyer. On the main, a spacious 19x16 living room with floor-to-ceiling RH brick fireplace (sundeck off the living room). De luxe kitchen cabinets in kitchen, 10x12 dining room, 3 spacious bedrooms, 4-pce vanity bath. All main rooms are W-W. In the full, high basement (could be in-law suite) roughed-in fireplace, extra bath, utility room and a very spacious rumpus room. Top quality construction A MUST SEE. $54,900 a unit. BRUCE McILROY, 384-8001.

GLEN LAKE
Move in before school starts. Just over two years old, this spacious home offers W-W carpets in all main rooms — L-shaped living room with raised hearth fireplace, dining room with sliding glass doors to large sundeck. De luxe kitchen with eating area, 3 bedrooms, master en-suite, 4-pce vanity bath. Full basement with 4th bedroom, rec room and extra plumbing R.I. Asking $48,500. BRUCE McILROY, 384-8001.

UPLANDS ROAD
Attractive Colonial offering exceptional family accommodation. Lovely large living room, separate dining room, handy kitchen with good eating space, cosy den with fireplace, and ½ bath. 4 bedrooms up, master en-suite. Rec room and other small finished room and 3-piece bath down. Reduced to $98,900 and open to offers. Immediate possession. Call JEANNIE DEWHURST, 384-8001 or Res. 477-6040.

DRIVE BY
4638 AMBLEWOOD
IN BROADMEAD
4 bdrms, 2 fine bathrms, split level. Owner transferred so you can move in immediately. Only $79,500 with excellent existing first mortgage. This home is not yet a year old and is in immaculate condition. See it this weekend with JEANNIE DEWHURST, 384-8001 or 477-6040 Res.

SHAWNIGAN LAKE
Two bedrooms, contemporary atmosphere home offering happy living in a country atmosphere. Listed at $39,900 and worthy of your inspection. Call JEANNIE DEWHURST or LEN TAYLOR, 384-8001.

EXCITING WATER VIEW!
If you've ever wanted a view here's one of Victoria's best. Superb home overlooking Cadboro Bay from the living room, dining room, kitchen and rec room. 3 bedrooms, 3 bathrooms plus den. A stones' throw from the University, schools and shops. Exceptional value at $115,000. Owners have purchased and this home must be sold. Call JEANNIE DEWHURST, 384-8001 or Res. 477-6040.

WILKINSON AREA
$55,900
A lovely family home with lots of room for entertainment. Large living room with massive slate fireplace. Dining room, lovely kitchen with eating area and arborite cupboards. Space for dishwasher and built-in stove and oven. 3 bedrooms and pce bath. Fantastic full basement completely done with slate fireplace. Large rec room and bar and extra bedroom. Call for address. MLS. PETER TERVEER, 384-8001 or 479-1588.

GORDON HEAD
$47,500
Very well priced home only five years old — priced low because it needs T.L.C. Living room with fireplace. Dining room kitchen with eating area 3 bedrooms and 4-

250 HOUSES FOR SALE

D. F. HANLEY AGENCIES LTD
3293 DOUGLAS ST.
385-7761
OR
3021 SHAKESPEARE ST.
388-4294

"Country Living"
NEW LISTING
SPARKLING NEW
Florence Lake Area

Almost ¾ acre of tall firs provide total SECLUSION for that QUALITY 2 bedrm. home. Over 1100 sq. ft., LR and DR with cozy W-W carpets, NATURAL STONE fireplace, cheerful deluxe kitchen, 14x11 master bedrm with en-suite and huge walk-in closet. Full high bsmt roughed in for further development. BONUS: 3 min. walk to great bass fishing! Only $51,000. MLS.

JERRY MIREAU
385-7761 Anytime

Must Be Sold
WISE INVESTMENT
Cordova Bay

Lovely home on 1.4 ACRES. Possible sub-division later for 2 more lots also on Lochside with GOOD SEAVIEW. It gives real seclusion, 2 balconies, huge LR, costly W-W carpets, 4 pce and 3 pce bathrms, full basement, drive-in garage. MLS. PRESENT ALL OFFERS. Owner says SELL. Now only $84,900.

MABEL CRACK
385-7761 (24 Hrs.) 658-8594 (Res.)

— D. F. H. —

JUST LISTED
BRAND NEW
SIDNEY
Tudor $49,900

OVer 1200 ft. of VERY ATTRACTIVE home on LARGE LOT. Costly thick shag carpet throughout. Carport under balcony at rear, floor-to-ceiling old brick fireplace in spacious LR, company-sized DR, plus eating area in kitchen. 3 bedrooms, 3rd bathrm and large L-shaped Rec. rm., roughed-in in full basement. MLS. Use $5,000. B.C. 2nd mtge. to assist you in your purchase. BETTER-BUILT HOME.

MABEL CRACK
385-7761 (24 Hrs.) 658-8594 (Res.)

— D. F. H. —

Gordon Head
$59,800

This attractive 2, possibly 3 bedroom, split-level home has 1200 sq. ft. of modern living area. Large living rm. with FP and dining rm. in-line. Gleaming oak floors throughout, offering a delightful bright kitchen with built-in dishwasher, stove and oven. Meticulous condition inside and out. Close to UVic and all amenities. MLS. Will consider trades. To view call:

Greta Hofmeister
385-7761 (24 Hrs.) 592-6372 (Res.)

— D. F. H. —

Just Listed
DONCASTER HEIGHTS
VAST HIGH VIEWS

Sweeping look-out to SEA AND MOUNTAINS plus real seclusion on spacious lot with huge balcony over DBLE. CARPORT. Deluxe home. Very impressive ROOM SIZE, ground floor entrance with modern wrap-around carpet on steps ready to be revolved at signs of wear, oak floors on main floor plus costly W-W in spacious LR and large ENTERTAINMENT SIZED DR, family sized kitchen equipped with dishwasher and garburator. LAUNDRY ROOM ADJACENT, carpeted den could be 5th bedrm. in day-light basement. 2nd fireplace in bright cheery rec. room, 4-pce., 3-pce. and 2-pce. bathrms. Quiet street but schools and shops are close. Low interest mortgage. Only asking $75,000. MLS.

MABEL CRACK
385-7761 (24 Hrs.) 658-8594 (Res.)

—D.F.H.—

Possible Commercial
0.35 ACRES
$36,500

Located in the centre of Sooke on the main road. Ideal commercial site. A solid 700 sq. ft., 1-bedroom, full-basement home presently on site. Good rental. Could put extra bedrooms in basement.

SCOTT KENDREW
385-7761 (24 Hrs.) 598-5341 (Res.)

— D. F. H. —

NEARLY ½ ACRE
BUILDING LOT
4 MILE CIRCLE
Poor Percolation
Well Required
MAKE ANY OFFER
ON $18,000
to

Al Wiashlow 656-5063 (Res.) Buster Eales 385-3028 (Res.)
385-7761 Anytime

— D. F. H. —

$88,500
HOBBY FARM

7.3 acres with small older 1-bedroom home, barn, fenced and cross-fenced, excellent for greenhouse operation, horses, etc. MLS. For more information call

BILL KNOWLES
385-7761 24 hrs.

— D.F.H.—

ROCKLAND
DUPLEX
OR
HOME

This character residence is located on a private lane offering privacy and quiet surroundings. Presently a duplex with over 1,800 sq. ft. in the owner's suite and over 1,000 sq. ft. upstairs. Definitely an ideal family home. Offering 3 bedrooms, den, formal dining room plus much more! Now vacant and all offers considered. Priced at only $79,500. MLS.

FRED G. CARVER
598-2581
DOUG BAVINGTON
598-3929

— D.F.H.—

250 HOUSES FOR SALE

D. F. HANLEY AGENCIES LTD.
3293 DOUGLAS ST.
385-7761
OR
3021 SHAKESPEARE ST.
388-4294

HAPPY VALLEY
S-S DUPLEX
$52,900

You should look into this! Owner's side beautifully decorated with W-W carpets. 2 bedrooms on main and 1 down plus rec. room. Post and beam construction with full high basement. Rental side could be improved. 4-bedroom potential. Large lot. See it soon. Please call

MARION HAMILTON
382-0894 388-4294

— D.E.H.—

I'M IMPRESSED AT THIS

1568 SQ. FT.

As a salesman I'm impressed at the design, square footage and quality of this home. An excellent buy for anybody who wants these features in a home: 3 bedrooms, master with ensuite, living room with fireplace, dining room has sliding doors to patio, kitchen with separate eating area, to help entertainment a large family room, all this with W-W on the main floor. Let your imagination go on the undeveloped basement roughed in for 3 bedrooms, rec. room with fireplace, 4 pce bathroom. Just listed for sale at $68,900.

LORNE BARR 598-8434
AL CHANDLER 479-6134
OFFICE 388-4294

—D.F.H.—

OAK BAY
$45,900

Three - bedroom, full - basement home, located on a 55x110 corner lot is offered for sale for the first time since 1945 when the present owner bought it new. In excellent sound repair, the home has oil furnace, re-roofed approx. 7 years ago with new gutters, etc., replumbed and repainted (2 years ago). To view call Bill Knowles on this exclusive listing at 385-7761 ANYTIME.

— D.F.H.—

National Trust
SINCE 1898

SIDNEY

—1260 sq. ft. main floor area, 3 bedrooms, master with 2-piece ensuite.
—L-shaped living-dining room plan with fireplace and sundeck.
—Attractive spacious kitchen with eating area.
—Recreation room with fireplace on lower level, additional development potential.
—70x110 ft. fully serviced landscaped lot with vegetable garden and fruit trees.
PRICE — $48,900—9½% mortgage
ENA or KELLY NEMETH
386-2961 or 477-4641

GORDON HEAD

Located in a prime residential area this .61 acre property offers seclusion with seaview. 1488 sq. ft. main floor area, quality construction throughout. Master bedroom with sitting room, formal dining room, kitchen with eating area, living room has floor to ceiling fireplace. There are patios, sundecks, lawns and extensive landscaping with lighting for your outdoor entertaining. Price $89,500.

ENA or KELLY NEMETH
386-2961 477-4641

PEACE, PRESTIGE
and PLEASURE

Characterizes this immaculate custom-built home on a beautiful ¾-acre setting with lovely valley and mountain views. Sunken living room with raised hearth stone fireplace, separate dining room, and large family kitchen, 4 bedrooms, 2½ bathrooms, rec room, games room, and double attached garage. ML 8513. Asking $84,900.

JUNE HOUGHTON
477-6185 386-2961

NEAR JUBILEE
$34,500 OFFERS

2 bedrooms. Oil hot water heat, no-step stucco and siding. Partly built concrete workshop. Fireplace, large sunroom. Low taxes, low interest.

TED BOWDEN
479-1479 386-2961

HENDERSON
REALTY

WE BUY, SELL AND TRADE
385-9741 ANYTIME

OPEN HOUSE

SAT. 1:00 TO 4:30 P.M.
4001 CAREY RD.

Immediate Occupancy in this 3-BR home on large lot. FH Basement with extra revenue if required, price reduced to $49,900. Be my guest and make an offer. Good financing. Call JACK PARKER for further information 598-8352.

OPEN HOUSE

810 MT. NEWTON X RD.
FINE COUNTRY HOME

Nearly 1700 sq. ft. of country ranch house. Quality in every way, quiet setting, land and sea view, three bdrms (master has walk-in closet and most artistic en-suite) Magnificent kitchen with adjoining family room, plus utility. Living and dining rms share white sandstone see-thru fireplace. Full bsmnt. Must sell, owners transferred. Asking $79,500. Open Sat. 1-5 p.m. Your host HUMPHREY GOLBY, 592-6730.

WAREHOUSE
CONDOMINIUM

Centrally located to downtown. 1,000 sq. ft. Located on 2,000 sq. ft. lot. Loading Bay with 12 ft. overhead doors. Has $18,000 1st Mtge. at 11% at $175 p.m. Priced to sell, $32,000. For further details call anytime to BOB GIBSON 385-9741 or 658-5153.

$30,000 MORTGAGE AT 10%

Take over $30,000 mortgage at 10%, $279 per month, clean 2-year-old 3-bedroom home Sidney with 2 bedrooms upstairs and one in above-ground basement, living room and lovely walnut panelling, walnut finished factory-made kitchen cabinets, dining area and utility room off kitchen, sundeck and drive-in garage. $45,900. 656-5196. No agents please

FOR SALE, OWNER BUILT house. Vic High area, 3 bedroom, dining room. Drive-in garage. Call 384-2742.

250 HOUSES FOR SALE

Island Pacific Realty
3200 QUADRA 388-6231

SOOKE
6 MOS. OLD
1/3 ACRE, 4 BEDROOMS
3 BATHS, 2 FIREPLACES

This lovely home is located in one of the better areas of Sooke Village. Large LR. with old brick fireplace. Good size sundeck off Dining room. All electric kitchen ensuite. Basement is well finished has built-in dishwasher plus large eating area. Master Bedroom with to include 4th bedroom, 3-pce. bath and beautiful Rec Room. All rooms wall to wall. This home is built for a family and in excellent condition. Vendor will carry mortgage. Asking $56,400. To view call PAT THERRIEN 642-5138 or CHRIS GREIG 479-7995 or 388-6231.

FAIRFIELD

$44,900.00, immediate possession. Two bedroom rancher with attached garage. Extra large L.R. with oak floor and fireplace, bedrooms are large, modern kitchen and dining room, 75x125 level fenced lot. Vacant good financing quickly call IRENE DALZIEL 388-6231 or 477-6380.

5 BEDROOMS
PLUS IN-LAW

Large family home close to Simpsons-Sears with spacious dining room, living room with fireplace. 1 and 4-pce. bathrooms plus in-law suite in basement comprising of living room, bedroom, kitchen and bathroom. Good wiring and plumbing. For more info call CHRIS GREIG, 388-6231 or 479-7995.

2204 MALAVIEW SIDNEY

Ideal retirement or starter 2 bedrooms only 5 years old, $38,500. JOHN WEST, 388-6231 or 388-6273, local 2498.

STARTER IN VIC WEST

662 Pine, excellent financing available, can be bought for as little as 2500 down. JOHN WEST 388-6231 or 388-6275, local 2498.

10 ACRES

With 364 ft. of waterfront on Salt Spring Island only $41,900. JOHN WEST 388-6231 or 388-6273, local 2498.

LOVELY

3 bedroom, 2 fireplaces, beautifully built with lovely view, 54,500. JOHN WEST, 388-6231 or 388-6275, local 2498.

TOWN and COUNTRY

Two bedroom home on full basement. Immaculate LR with FP Rec room down. Fully fenced yard with trees. Won't last. Call now for appt. OLE KNUDSEN 479-8441 or 388-6231.

3 BDRMS. $28,500

Find one for less! This 2-storey, older home is solid. Good 10% financing call now. MLS. GLENN NICHOLLS, 388-6231 or 479-5971.

COUNTRY LIVING AT ITS BEST

Approx. ½ acre with 3-br. home, L.R. with F.P., D.R., big Kitchen and Laundry with washer and dryer hookups. Property is flat and very nicely treed. All for $39,900. To view call SHANE BEFURT, 477-9730, I.P.R., 388-6231.

ROYAL COLWOOD

Three-bedroom townhouse, absolutely immaculate, in a row of only four. Over 1200 sq. ft. plus a large rec. room in basement. Have your own garden and a separate common area for the children to play. Priced at $42,900.00 and open to an offer. Nice quiet area with very little traffic. Quickly call IRENE DALZIEL 388-6231 or 477-6380.

NEW SALT SPRING EXEC. WATERFRONT EXCLUSIVE

This fascinating home is truly designed for theexecutived hid-a-way. The 3bdrm. home has huge L.R. and D.R. with heatilator F.P., laundry off the kitchen that looks out over the water. Built-in stereo system and almost full basement and many other extras all on .77 of an acre. New 30' wharf and 100' of foreshore rights. Try an offer to asking price of $104,000. To view call SHANE BEFURT AT LOC 2560-388-6275 or 388-6231 ANYTIME.

.67 ACRE WATERFRONT SALT SPRING IS. BLDG. LOT

This property is too beautiful for words, beautiful views, trees and waterfront, 100' of foreshore rights and 30' wharf. All for $39,500. To view call LOC 2560-388-6275 or 388-6231, SHANE BEFURT.

$29,900
NEW LISTING 2-3 BDRM.

Good starter or retirement, Gorge area. Easy-care yard with fruit trees. No steps. Newer furnace. Call ADELLA DAVIS, 385-8264 or 388-6231.

$53,900
PRICE REDUCTION

Beautiful bungalow in Braefoot Park Area. 3 bdrms. up and 2 down with two baths gives you lots of room for your family. L-shaped L.R. and D.R. with F.P. is designed for entertaining. Lots of extras here. Call ADELLA DAVIS, 388-6231 or 385-8264.

4 to 6 BDRMS.—$41,900

Cedar Hill Road — older character home with beamed ceilings. Some new wiring. Huge Dining room and family kitchen. 2 bathrooms, fireplace and carport. Full basement. 2 storey home loads of room. Bathrooms and kitchen have been modernized. 11 various fruit trees. Owner would like to move before September. Call ADELLA DAVIS 385-8264 or 388-6231.

CLOSE TO CEDAR HILL GOLF COURSE

Four good bedrooms plus one in basement. Older family home with large kitchen and eating area, and separate dining room. Gardeners paradise with fantastic fruit trees and good lawns and shrubs and flowers. Make an offer on this one today. Owner has purchased and must sell. Asking only $45,900.00 BEN GREIG 598-3105 or 388-6231.

CHEMAINUS WATERFRONT

Fabulous newer home on fantastic waterfront with panoramic view. Asking $59,500.00. EXCLUSIVE WITH IRENE DALZIEL 388-6231 or 477-6380.

ALSO CHEMAINUS

1.69 acres with a really nice modern-family home and full basement. Could make an ideal nursery farm as the soil is perfect. Could also be ideal for two horses. There are 24 fruit trees, beautiful vegetables and flowers and shrubs. NEW LISTING AT $59,900.00 BEN GREIG 388-6231 or 598-3105.

4 BDRMS.
$34,900

Brand new MLS priced to sell as!! Could go CMHC. Good solid well maintained home with full basement. Close to downtown. Don't miss out. Call GLENN NICHOLLS 479-5971 or 388-6231.

JUBILEE — $38,900

Lovely 3-bedroom home, new kitchen, bathroom, wall-to-wall carpet throughout. Good-sized lot, separate garage. Try your down payment. MLS. FREDDY STARKE 388-6231 or 479-3866.

A GOOD VALUE
$34,900

Neat 3-bedroom, no-step bungalow featuring lovely brick fireplace and woodwork, separate garage and wall-to-wall throughout. Close to all schools, shopping and transportation. You can't go wrong. CALL GLENN NICHOLLS or GERRY FINNIGAN 388-6231 or 388-6275. Local 2516.

250 HOUSES FOR SALE

Island Pacific Realty
3200 Quadra 388-6231

ENGLISH TUDOR COTTAGE

This is probably the nearest to an English cottage you will find in Canada. Beautiful Tudor style with beams throughout. Two or 3 bedrooms. Lovely garden, full fences and absolutely secluded. French doors from LR to garden and patio. Many, many more features but if you like this sort of thing please see it quickly. New exclusive listing at $49,900 with BEN GREIG 388-6231 or 598-3105.

OPEN HOUSE
SAT. AUG. 31, 1:30-4:30
1228 PEMBROKE STREET

3 bedrooms up and 2 bedrooms down. Revenue could be $425.00 per month. 10.1% financing on $27,000, 150' lot. Owner must sell. Offers on $41,900. GLENN NICHOLLS 388-6231 or 388-6275, Local 385.

3 BEDROOM $33,900

Owner will carry with $2000 down on this completely rebuilt home situated in Esquimalt. This is today's best buy. Quickly call FREDDY STARKE, 388-6231 or 479-3866.

WHITTOME'S

4520 West Saanich Road
Royal Oak Branch
479-1667

ASKING $35,900

A 2-bedrm comfortable full bsmt home on one of the nicer quiet streets near Kiwanis Village. Very good soil in the garden, plus shrubs and grape vines. Be the first to call.

479-1667 ROY TELFORD 382-4183

UPLANDS
TUDOR MANSION
$155,000

Large rooms in a spacious home on a half acre lot with views of Olympics and the sea from upper floors. Completely renovated on three floors plus billiard and playroom in basement. Six bedrooms and 4 bathrooms, beautifully finished, and a 2-pce bathroom in basement. Modern kitchen with built-in appliances incl., charcoal barbecue, large separate eating area. A prime home in immaculate condition and ready for early occupancy. MLS. View by appt.

Adjoining lot with heated pool, tennis court and greenhouse may be purchased with above.

479-1667 WILFRED DAVIS 658-5276

TERRIFIC

ABSOLUTELY TERRIFIC OPPORTUNITY TO BUY AT LOW LOW MTGE INTEREST RATE — $30,000 1st MTGE AT 9½% PAYABLE AT $261.54 PER MONTH, DUE OCT. '78. This lovely family home is only a year old — 3 bedrms on main — full bsmt with 4th bedrm — beautifully finished Rec room (all cedar) plus 4-pce bath. Room for more development — two sundecks — lovely yard with mature fruit trees. Offered at only $48,900. To view this home which is situated in a quiet area of Sidney call: 479-1667 (24 hrs.) LILLIAN HENDY.

CLOSE TO EVERYTHING

Just the home you have been looking for — ample family accommodation upstairs and accommodation for mother down. 3 BRs and separate DR—lge. LR, all with lovely HW floors. The lot is 200 ft. deep and has an excellent garden area. Many extras included in the asking price of $56,900.

479-1667 LILLIAN HENDY
479-1667 BRIAN BROWN 386-1234

J. H. Whittome and Co. Ltd.
Royal Oak Branch

ALLTOWN
REALTY LTD.
477-6973

JUBILEE AREA

Very clean 2-bedroom home on a very quiet street close to all amenities. Full basement, near new furnace, living room has W-W rug and nice fireplace. Smart kitchen. A good buy at $39,900. Call Dave Taylor or Bill Sidhu, 477-6973 to view.

GORDON HEAD

Lovely 3-bedroom home in this desirable area. Over 1300 sq. ft. on the main floor with superior fixtures, wall-to-wall rugs, etc. There are 1½ baths on the main floor and another roughed in in the full high basement, which could easily be developed into an in-law suite. Only 8 months old. Asking price $39,900. To view call Bill Sidh uor Dave Taylor, 477-6973.

B.C. LAND
AND INSURANCE
AGENCY LTD.
530 BROUGHTON
388-5555

GORDON HEAD

On a cul-de-sac just off Ferndale Rd., a spacious 3-bedroom bungalow with ensuite plumbing. Extra bedrooms or den and plumbing down. Shake roof. 2-car carport with sundeck over. Large landscaped lot with plenty of room for a trailer or boat. Exclusive listing. Call Mr. Hope 388-5555 anytime. Price $69,500.00.

DOUGLAS—CARRIE

2-bedroom siding bungalow. Spacious kitchen, living room with brick fireplace. Through hall, 3-piece Pembroke bathroom. Full basement. Oil-o-Matic heating. Fruit trees. Price $36,500. C. Carpenter 388-5555.

HIGH QUADRA — $59,500

1320 sq. ft. 3 bedroom full basement stucco bungalow. Choice location on no-through street amongst fine homes. A lovely floor plan features 18' living room, 10x11' dining room, large kitchen, utility room, 3 good bedrooms (Master 14'x12') 4 pce. vanity bathroom. High basement has huge rec. room, 3 pce. bathroom. Attractive landscaped lot. For address or to see over. MLS—Call Herb Hodgson. 384-7128 Res. 382-3835. Douglas Hawkes Ltd.

SIDNEY AREA

By owner, very comfortable 2-bedroom no-step home, near Beacon Ave. 2 years old, large rooms, fireplace, patio off dining room, lots of storage in kitchen, and large closets. Attached garage-workshop. Lovely 70 x 110 lot. $38,900. Phone Mrs. McNeil 656-1111 days, or 656-1492 evenings.

BY OWNER, 2 HOUSES, BOTH IN Glen Lake area. 1-year-old 3-bedroom, sundeck, fireplace, wall-to-wall carpeting, in-law suite or complete recreation area. $49,900. Also 12-year-old, 4-bedroom in-law suite, extra large lot, beautiful setting, quality home, $46,900. Phone 383-0539.

OPEN HOUSE BY OWNER

$43,900. 860 Brett. Saturday and Sunday 1-5 p.m. Full basement, 3 bedrooms, large, bright kitchen, well treed lot on cul-de-sac. 386-0396.

LARGE DUPLEX LOT. 100X97.6 Central downtown location. Older 2-bedroom home on lot free with purchase. $31,900. 479-2990 or 479-7981.

250 HOUSES FOR SALE

848
Rockheights

VIEW PROPERTY IN PRIME RESIDENTIAL AREA

Close to schools, churches, bus and sports facilities. 1,930 sq. ft. of finished living area, 4 bedrooms, living room with stone fireplace and planter. Separate dining room, kitchen with eating area, 2 bathrooms, family room and court yard patio with brick barbecue. Covered carport and tool storage. Completely landscaped. MUST SELL. All offers to $75,000 considered. Phone 385-5409.

FERNWOOD AREA

Selling privately. Reduced $3,000 for quick sale to close an estate. This 3 bedroom stucco bungalow has brand new duroid roof and new aluminum gutters. Good sized living room, new O.O. hot air furnace, glass lined new hot water tank, stainless steel sink, recently decorated throughout. Large secluded lot featuring fruit trees. Priced reasonably at $29,900. Phone 592-4073.

HAMPTON PARK AREA NEAR school, bus and park, 3-4 bedroom house, 4 piece bathroom, living room with fireplace, large modern kitchen, basement, excellent family home. Lot size 85x187 fully fenced. $42,500. Please call 385-6369.

OWNER — COLWOOD

Large 3 bedroom home with extra bedroom in finished basement. Fireplace, wall to wall carpets. Large landscaped lot, fruit trees, near sea, 15 min. to downtown 478-6961.

LADYSMITH, OVERLOOKING harbor and marinas, unobstructed view, one-bedroom, ranch style, redecorated. $22,500. Box 1482, Ladysmith.

NEW HOME 1440 SLATER Place. 2320 sq. ft finished area. Prime quality, golf course view many extras. By builder. Asking $79,900. 477-3139.

253 COUNTRY HOMES AND PROPERTIES

BY OWNER 4.52 ACRES

Commuting distance to Victoria. Cobble Hill area, 2 bedroom home, interior partially finished. 220 wiring, A.O. heating. Large storage shed work shop. Approx. 1½ acres cleared, fruit trees, fenced garden, good well, lots of privacy. Asking up to $36,000. 743-9316.

BY OWNER, 4.52 ACRES. COMMUTING distance to Victoria, Cobble Hill area. 2-bedroom home, A.O. Heating 220 wiring, interior partially finished. Large storage shed, work shop. Approx. 1½ acres cleared, fruit trees, fenced garden, good well. Lots of privacy. Asking up to $36,000. 743-9316.

HOW TO WRITE
A GOOD
CLASSIFIED ACTION AD

1—IT'S BEST to start your ad with the name of the article or service you have to offer. If you have an apartment, room, etc., for rent, or property for sale; start your ad with the location.

2—BE CLEAR. Readers respond more quickly and favorably when given complete, definite information. Always include the price in your advertisement.

3—MAKE IT EASY for the reader-prospect to reach you. Always give your telephone number or your name and address. If you do not have regular hours, state a preferred time for the prospect to get in touch with you.

4—PLAY SAFE. You get the greatest reader attention by using consecutive insertions. A six-day order is best and costs less, and you can, of course, stop your ad as soon as you get the results you want. You pay only for the days your ad appeared. Lower yearly rates are available to those who wish to keep their services or products before the public.

5—PLACE YOURSELF in the reader's position and ask yourself what you want to know about your offer. The answer you give will make a good Want Ad.

Don't allow the reader to speculate.

6—GIVE YOUR PROSPECT every inducement you can with good copy. Classified action ad readers have the money and are already interested in buying the merchandise or service you information you give are the have to offer; the details and most important.

7—WANT ADS THAT FAIL TO bring the desired results do so usually, not through a lack of readership, but because they are poorly worded or contain inadequate information.

8—TO PLACE YOUR AD, call 386-2121, your direct line number to fast Want Ad action. A courteous, efficient advisor will be glad to help you word and place your order. And remember, Classified Action Ads afford you the most complete coverage. Telephones are open 8:00 a.m. to 6:00 p.m. for you daily, Monday through Saturday call:

386-2121

253 COUNTRY HOMES PROPERTIES

CANADA PERMANENT TRUST
(ON DOUGLAS AT FORT)

Brentwood Bay

Owners moved! Immediate possession! 8 Yrs. old, 3-Bdrm. home on a nice view lot. Spacious living room with F-place, dining room, 2 baths, family Rm, den, large rec Rm, many extras including range, fridge, dishwasher, washer-dryer and drapes. Price $59,500. Offers invited. AL VICKERS 652-2257 or 382-9191.

Brentwood Bay

Brand new 3-Bdrm., split-level home on a 75'x130' sewered lot. W-W carpets, full Bsmt, ready to finish rec Rm, with F-place, 4th Bdrm and bath. Asking $49,500. Offers invited. AL VICKERS 652-2257 or 382-9191.

Canada Permanent

Western HOMES LTD.

5 ACRES
MODERN
HOME
STREAM
SAANICH

LOCATED WITHIN 10-MILE CIRCLE. NEWER 3-BEDROOM FAMILY HOME, BUILT WITH THE BEST OF MATERIALS. THIS PROPERTY AFFORDS PRIVACY, QUIET, AND LOTS OF FRESH AIR. WELL DRAINED SOIL PERFECT FOR LIVESTOCK. FULLY FENCED, AND OUTBUILDINGS INCLUDED. A MUST SEE PROPERTY! PRICED AT $100,000. PHONE NOW:

Neil MacDonald
386-3494 (24 hrs.)

BOUNTIFUL FARM ESTATE

18 acre orchard hillside overlooking magnificent valley, distant water and mountain. South exposure for full sun. Sheltered by woods to north. Charming old farm house with 3 year old custome design interior. Two bedroom, two baths, two fireplaces. Pond with ducks. Vegetable garden. Peace and Privacy. Well located. Expensive. Contact owner. Victoria Press, Box 220.

COUNTRY SECLUSION

Only 2½ years old this lovely home has 2 lge. bedrooms up and in basement. Lge. L.R. — D. R. and a kitchen that has everything utility on main floor. 4-pce. bath, 3-pce. down. On 2 acres of lge. trees with year round trout stream. Kennel licence available. $62,900. MLS. MRS. McKEAGE 479-5868 — 388-6231. Island Pacific Realty.

OPEN HOUSE
Thurs. and Saturday, 2-5 P.M.
DEEP COVE
10187 Madrona Drive—Almost W-F

Different and delightful 3 bedroom home on a lovely half acre. Double carport, lge. sundeck. Much more, including good financing with $25,000 down. Must sell. Asking $63,000. Prior peeks, call Ken Harvey 656-2397, Freda Webb 656-3589. Gordon Hulme Ltd. 656-1154.

MINI FARM

2 lovely usable acres with nice white fences. Brand new barn with hay loft. Ideal for horses, cattle, pigs, or you name it. Small home. Indulge your hobby in quiet surroundings. New exclusives at $59,900. QUICKY CALL BEN GREIG 388-6231 or 598-3105 Island Pacific Realty.

MILL BAY AREA. MODERN 1-year-old, 3-bedroom home on ¾ acre. Good garden soil plus lots of flowers and shrubs. Wall to wall carpet throughout, fireplace, patio with barbeque, newly paved driveway, drilled water well. Priced to sell $47,000. Phone after 6 p.m., 743-5117.

ARDMORE PROPERTY
0.98 acre or 1.2 acre, 287-7630. Campbell River, after 6:00 p.m.

256 WATERFRONT PROPERTIES

NORTH SAANICH
TSEHUM HARBOR

Superb 1 acre property on the market for the first time in 23 years. Spacious 1500 sq. ft. 2 bedroom home of split-level design. Also on the grounds are a guest cottage with its own heat and bathroom, and a boathouse — both on the 134 feet of waterfrontage. The house is supplied with piped water from Sidney and the two wells on the property take care of the garden — which incidentally will delight any keen gardener. This fine property composed of two separate lots. MLS 8737. Asking $100,000.

JOHN BRUCE Bus. 656-3928
RES. 656-2023 or 656-6151
SIDNEY REALTY LTD.

200' Waterfront
on Cordova Bay

Here is an opportunity to enjoy the very best in ocean front living with no investment. 1.3 acres of beautifully landscaped grounds. Sweeping sea views from kitchen, dining, living room. Sliding glass doors lead to large sundeck, overlooking Haro Strait. 3 bedrooms, 2 open fireplaces, ultra modern family room with bar. This lovely residence comes complete with year round gardener for $600 per month to tenant who will love, care for and enjoy same. 658-8907.

Only 1 Left
LAGOON
WATERFRONT
$29,900

Yes, this is the last lot on Portsmouth Drive on the waterfront for sale in an area of fine homes. Drive by today and call for further details. All offers considered on asking price. MLS.

DAVE DAND
385-7761 (24 Hrs.) 652-3082 (Res.)
D. F. HANLEY AGENCIES LTD.

SHAWNIGAN REALTY LTD.
Shawnigan Lake 743-5311 / 383-8311

SHAWNIGAN LISTINGS

Waterfront property with 2 old cabins. 50'x230' lot. Superior sandy beach. Ideal for summer. Perfect for a do-it-yourself fixer-upper. $30,000.

J. Ettema Res. 743-2607
G. Hodgson Res. 384-7474

OPEN HOUSE
SAT. 2:00-4:00
SEAFRONT
No. 12 GORDON'S BEACH
(8 miles west of Sooke)

64 feet of clean, sandy beach. 1 bedroom; panelled kitchen, living room furnished partly. On septic tank. Boat house, ample parking. $13,500 Full Price. Full Value. In attendance: LYNETTE DELAHUNT at 598-3321 or 642-3677.

JACK MEARS
OAK BAY REALTY LTD.

170' SHELTERED WATERfront, wharf. 1000 sq. ft. block building. 2 acres. 642-3879.

256 WATERFRONT PROPERTIES

CANADA PERMANENT TRUST
ON DOUGLAS ST. AT FORT

Saanich Peninsula
Choice Sheltered
Waterfront

Block Bros. Realty Picture the natural setting! Over ¾-acre, beautifully treed with fir and arbutus. Secluded, yet close to all amenities. Add to this a 5 year old architect designed, custom built post-beam ranch style home, open plan to take full advantage of the breath-taking seascapes and sunsets. Home consists of 20'x24' living room, old brick wall and fireplace, large dining area, 2 spacious bedrooms, deluxe bathroom with sliding door to private garden court. Delightful kitchen features breakfast bar, gourmet range, dishwasher and loads of cupboards. Cross a unique covered breezeway to a large guest room with en-suite bath and shower. Adjoining workshop and utility for W-D. Outdoor barbeque storage cupboards. Completing the picture is an easily accessible wharf and buoy awaiting your pleasure craft. Please allow me to show you this choice home at the reasonable price of $125,000. AL VICKERS 652-2257 or 382-9191.

Canada Permanent

TC
TOWN AND COUNTRY REALTY
3617 DOUGLAS STREET
382-7276

RETIRED?

If you are retired and dislike apartment living then look at this 8½ year old 1,100 sq. ft. bungalow in North Saanich overlooking Patricia Bay. Unrestricted waterview from every room. Includes heated guest cottage. Asking $59,000.00. Phone Jim Webber, 382-7276 or 658-5977. (New M.L.S.)

1 ACRE

Cowichan Lake waterfront. Well treed secluded and sheltered property with unfinished 600 sq. ft. cabin. Excellent for swimming, boating or just plain relaxing. Asking $38,500.00. Phone Jim Webber 382-7276 or 658-5977. (M.L.S.)

WATERFRONT
FARM

VICTORIA, B.C.

50 Mins. drive from Victoria on West Coast Rd. Hwy. 14.

Unique secluded 60 acres almost 1100 feet beach with easy access. Beautiful second growth timber, running creek, trout farm possibilities. Over 2 acres cleared under grass. Fully equipped research type mushroom house 1000 sq. ft. beds composting shed; Loghouse 1200 sq. ft. double storey, full basement, spacious living room, large kitchen, both with spectacular view of Strait of Juan de Fuca and Olympic Mountain Range. Den, four bedrooms, two three-piece bathrooms. Forced air oil heat, woodstove, hydro, telephone, ample well water, carports. Assessed and zoned agriculturally. $295,000 by owner. Phone 604 293-2023 or write Kerkhoven, R.R. 2, Sooke, B.C.

100 FOOT WATERFRONT
8028 ARTHUR DRIVE,
VICTORIA
PRICE $110,000

Brand new executive ranch home featuring large living room with rock fireplace. Large dining room, spacious family room with brick Bar-B-Q, easy-care kitchen, separate mud room, three good size bedrooms and 2½ bathrooms. 55 acre lot, moor your boat in your own bay.

PETER TER VEER
384-8001 479-1588

The Royal Trust Co.

SEA FRONTAGE

Bamfield — 12 acres, 1600 feet, logged — $33,500.
Cortes Island — 12 acres, 1600 feet, cabin — $35,000.
Sonora Island — 5 acres, 700 feet, 2 cabins — $45,000.
Trout Lake — 412 acres, 3000 feet, meadow. — $75,000.
For information call Bert Evans at 746-5171 or evenings at 746-5581.

H. W. DICKIE LIMITED
70 GOVERNMENT STREET
DUNCAN, B.C.
"WE SELL THE ISLAND"

PURE, UNPOLLUTED

GENOA BAY — WATERFRONT
Located 10 miles from Duncan. Three building lots, ideal RETIREMENT, YACHTSMAN'S HIDE-AWAY or INVESTMENT. The lots, grass and trees are hard by the marina so there is always plenty going on. Priced at 1 acre $35,000, one-third acre $23,000. MLS Nos. 8029, 31, 32. For particulars including financing please call

DESMOND HOLMES
384-8126 478-1227
PEMBERTON, HOLMES LTD.

WATERFRONT PROPERTY

.92 acre waterfront lot North Saanich $50,000
W. ROGERS
656-3924 652-1891
W. HOOKER
656-3924 652-3634
MONTREAL TRUST CO.

OCEAN FRONT LOT
JUST SOUTH OF
QUALICUM BAY, 100x150

Very scenic location right in the heart of salmon and clam country. Main water and power connected. Septic tank and trailer pad both installed. Snap this up at $24,705. Phone Charman Pacific Realty Ltd.

ERIC CHARMAN
385-9765 or Qualicum 752-6691

ENTIRE ISLAND

57 acres of beauty. Numerous beaches, protected coves, gargantuan trees, worlds' best tyee fishing. Asking $75,000 DAR GARSIDE. 384-8001 The Royal Turst Co.

90-FT.
WATERFRONT LOT

½-acre on east side Saanich Peninsula, ¼-mile south of Sidney. Municipal water available or unlimited supply from well on property. Fruit trees. By owner. $42,000. 656-5518.

LANDSEND RD.

Treed lot of 0.9 acre towards west end with 125' waterfront, with water connection at road. Asking $50,000. Available immediately.

479-1667 WILFRED DAVIS 658-5276

J. H. Whittome and Co. Ltd.
Royal Oak Branch

SHAWNIGAN
LAKE

Reduced to $55,000 for quick sale, two-thirds acre, new 3-bedroom house on Shawnigan Lake west arm. 120' waterfront, wharf and boathouse. 384-8397.

WATERFRONT HOME
DENMAN ISLAND

Approx. 4 acres. Good home, garden, orchard, ample water, barn, walk-on level beach, good fishing, hunting, private sale. $62,000. Call 335-2375 or 245-4991 evenings.

104' TREED WATERFRONT LOT on Piers Island. 5 minutes from Swartz Bay ferry terminal by boat. All utilities. Must be seen to be appreciated. $23,900. Phone owner 656-4708.

BEAUTIFUL WATERFRONT properly 100x157, small cottage, city water, hydro, telephone at property line. Lot 4 Seagirt Road, East Sooke, $26,700 384-9616.

OWNER MOVING. CONVENIENT 2-bedroom condominium, Esquimalt, harbor view, $25,500, offers. 384-2566, 383-1925.

256 WATERFRONT PROPERTIES

MAPLE BAY

40 min. from Victoria or Nanaimo.

5 waterfront parcels, 1.65 to 2.20 acres, 300' to 450' waterfront, $77,000 to $84,000.

4 semi-waterfront lots, 1.46 to 1.99 acres, $34,000 to $53,000.

Southern exposure, municipal water, paved roads.

Call 687-2696, Vancouver or 748-1629, Duncan, evenings.

Half Acre
Waterfront
Recreation Privacy
Retirement
Investment

Just 30 minutes south of Nanaimo, yet offering all the privacy that nature can provide. Ocean front Resorts on B.C.'s famous Gulf Islands, offers ½ to 1 acre choice lots with beach access and moorage for only $750 down and $65 per month. Only $7,300 buys a part lot with whispering pines and the tang of the sea. Fish from your doorstep on a half acre wooded waterfront lot for $3,000 down and $115 per month. Take the first step now. For brochures and information phone or write Glen Galloway personally c/o Nnanaimo Realty Co. Ltd. Box 518, Nanaimo, B.C. or phone 754-2311 or eves 758-5537.

Sheltered
Waterfront

Everything you

258 CONDOMINIUMS AND TOWNHOUSES

VISIT BEAUTIFUL Kensington Terrace
LUXURIOUS SELF-OWNED APARTMENT HOMES
Located At
QUADRA and INVERNESS
ONLY 3 LEFT
1 Bedroom $27,000
2-2 Bedroom From $29,500
10¼ - 10½ PER CENT FINANCING
—Superior sound proofing and decor
—A treed setting
—Pleasant views
—Luxurious lounges
—Hobby Crafts Room
—Exercise room
—Sauna and Swirl bath
Kensington Terrace
OPEN TO VIEW DAILY 1-8
OUR CHARMING HOSTESSES WILL BE DELIGHTED TO SHOW YOU OUR LUXURIOUS APARTMENT HOMES
KENSINGTON TERRACE
383-7444
PARK PACIFIC
383-4124
J. B. YOUNG (RES.)
598-1818
Park Pacific

SPENCER CASTLE
LUXURY CONDOMINIUM HOMES
PRICED FROM $63,500
Open Daily 9 a.m. to 9 p.m.
SPENCER CASTLE
2910 COOK ST.
Days 384-4013
Evenings 385-5055 or 598-1060
Proudly presented by Danzo and Franro Holdings Ltd.

OPEN HOUSE
Fri., Sat. 1:30 - 4:30
36 South Turner
Only 3 left. Two-bedroom deluxe units, one block from the ocean in James Bay. Fireproof construction, 2 bedrooms, utility room and sundeck overlooking the ocean. Prices $57,000 to $58,500. To view anytime call B. SIMONS at 388-9172 (24 hours).

FARMERS & MERCHANTS TRUST
"REAL ESTATE HAS A PRICE INTEGRITY IS PRICELESS"
731 FORT ST.

CLARENCE HOUSE
139 Clarence St
1250 square feet — 2 bedrooms — 2 bathroom units. Indoor pool — guest suite — resident manager. Steel and concrete construction. Magnificent views. Open daily (except Sundays) 2:00-4:30 and 6:30 to 8:00.
Brochures mailed on request.
PACIFIC STRATA SERVICES LTD.
386-2437 anytime

BROWN BROS. on LANSHARD
385-8771 (ANYTIME)
NEAR GORGE PARK
2 BEDROOMS
$37,000
Excellent large suite in refined adult block. Close to all conveniences, including shopping centre and a bus route. Best quality tasteful carpeting, drapes, stove, fridge, dishwasher. A corner suite on the 3rd floor. A top quality building with swirl pool, sauna, entertainment room, workshop, and covered parking. Building is only 2-years old and well soundproofed. Suite has only had one careful occupant and is in perfect condition, good financing available. Call BILL FELTON (anytime), 385-8771.

Island Pacific Realty
3200 QUADRA 388-6231
NEAR NEW
2 BR. TOWNHOUSE
$35,000.00
2 large BR's. in a very nicely designed townhouse in Lakehill District. Lr., separate Dr. and very nice Kitchen, w-w throughout. Close in schools, buses and shops. To view call SHANE BEFURT 388-6231 or 388-6275, Loc. 2560. Island Pacific Realty.

LOVELY ONE BEDROOM SUITES
FROM $23,900
OPEN MON THROUGH SAT.
2-5 P.M.
The Colony Park Manor at 1680 Poplar St. offers choice one-Bdrm. suites, quiet area, a pool and sauna. Inspect them today. Will help with the financing. 382-6151 or Vic Smith 385-2258. Subs to all agents. WESTERHAM ESTATES LTD.

28,500. ON BEAUTIFUL COWICHAN Bay. New 2-bedroom condominium. Large southern exposure patio. Attractive concrete construction. 384-1350.

258 CONDOMINIUMS AND TOWNHOUSES

TRY IT, YOU'LL LIKE IT
An immaculate 2 bdrm townhouse just minutes from waterfront and OAK BAY VILLAGE. The house features wall-to-wall throughout, fireplace in living room, built-in dishwasher and many other tasteful extras. Offers please to $49,000. Further information and appointments from IAN BLAZEY 479-8401 or 386-3231. BLOCK BROS. REALTY LTD.

263 GARAGES FOR SALE, RENT OR WANTED

WANTED DOUBLE GARAGE
Victoria area to store two cars for winter. 592-0377 after 6 p.m.

265 HOUSES WANTED TO BUY

Island Pacific Realty
3200 QUADRA 388-6231
VANCOUVER EXECUTIVE
Needs character older home on Saanich Peninsula with at least 2 acres. Willing to pay up to $75-80,000. Call CHRIS GREIG at 388-6231 or 479-7995.
YOUNG DOCTOR NEEDS
3-bedroom home on full Bsmt. with den down, rec. room and entertainment sized dining room. Up to $65,000 cash. Please phone OLE KNUDSEN 479-8441 or 388-6231.
MUST BE SMALL
Up to $40,000. All cash. Two bedrooms and level lot. Required in any area on bus lines for prairie lady and daughter. Call CHRIS GREIG, 388-6231 or 479-7995.
GOLFER NEEDS
Urgently requires two bedroom home close to Golf Course with basement. Up to $47,000.00. Quickly call LARRY QUAGLIOTTI AT 479-6609 or 388-6231.
TWO ENGLISH LADIES
Urgently require 2 or 3 bedroom home with nice garden. Any nice area. All cash and up to $45,000. URGENT. CALL IRENE DALZIEL 388-6231 or 477-6380.

CASH FOR YOUR HOUSE
INVESTORS NEED HOUSE IN ANY AREA UP TO $35,000
IMMEDIATE DECISION. CALL
GLENN NICHOLLS
388-6231 OR 479-5971.
ISLAND PACIFIC REALTY

IF YOU WANT TO SELL YOUR HOME
Call someone who excells in sales. Our team is one of the most effective in town. Call GERRY FINNIGAN 388-6275 Loc. 2516 or GLENN NICHOLLS 479-1040 at Island Pacific Realty, 388-6231.

ELDERLY COUPLE
Have all cash for a 2-bedroom no-step bungalow close in. Would like a small hobby garden. Will pay up to $42,000. If you are thinking of selling we would appreciate a call from you.
ETHEL WALLACE
MARGARET JOHNSTON
The Royal Trust Co.,
384-8001

WE'RE GUILTY
Of selling this man's home and now he requires a modern, clean, 2 or 3 bedroom, full basement home in a good semi-secluded area. Cash (or cash to small low interest rate mortgage) in $45,000. range. If you can assist, please call:
EDNA VLIET or ROY GOULD at JACK MEARS
OAK BAY REALTY LTD. at 598-3344 anytime

WANTED
For retired Saskatchewan farmer, 2 bedroom home, any good area. Must have basement. Not over $40,000. Call Charman Pacific Realty Ltd.,
LEN LeDOUX
385-9765. 382-9852

HAVE SOME BUYERS
for 2 or 3 bedroom homes. Preferably less than 30 yrs old $35,000 up to $69,000. Call GERRY FINNIGAN, ISLAND PACIFIC REALTY, 388-6231 or 388-6275. Loc. 2516.

URGENTLY REQUIRED
1, 2, and a 3 bedroom home on sewer up to $35,000 all cash quickly call FREDEY STARKE 388-6231 or 479-3866 anytime. Island Pacific Realty.

I WILL PAY ALL CASH
for your home if I find it suitable for rental or renovation. For immediate inspection and same day decisions, call:
BILL CARNEGIE
385-7761 (24 Hrs) 652-3627 (Res.)
D. F. HANLEY AGENCIES LTD.

HELP
Wanted for a young family with $15,000 cash, a lot or acreage with seclusion and 3 bedroom home — at $45,000.00
382-5171 THE ZIEGLERS 592-1768
Canada Trust Co.

CASH CLIENTS
Will pay all cash or cash to mortgage for your 2 or 3-bedroom home with basement if possible. Call Victor Wong, 385-2458 or 479-6569, Byron Price and Assoc. Ltd.
2-BEDROOM HOUSE OR CONDOMINIUM in Fairfield or Oak Bay area. Under CMHC assistance Payments: Not exceeding $30,000. 386-9293.
SMALL ONE-BEDROOM HOUSE, Colwood, Sooke, Jordan River, Port Rentrew area, preferably on the sea. Victoria Press, Box 489.
2-BEDROOM HOUSE IN FAIRfield or Oak Bay area, under CMHC assistance payments. Not exceeding $30,000. 386-9293.
REQUIRED: 2-BEDROOM HOUSE with fireplace, dining room, full basement. 598-7520 evenings.
ATTENTION: CONTRACTORS
Wanted to buy, side-by-side duplex that has to be moved. 384-8544.
PRIVATE, WANT OLDER HOME, will pay cash, condition not essential. 479-2209.
WANT OLDER HOME FOR cash, any condition. Phone 652-1562.

268 LISTINGS WANTED

SHAWNIGAN PROPERTY WITH
743-5311 J. Ettema 743-2607
383-0311 G. Hodgson 384-7474
SHAWNIGAN REALTY LTD.
Shawnigan Lake 743-5311 / 383-0311

ROBERTS INVESTMENTS & MANAGEMENT LTD.
702-1175 Douglas St. 388-6691

270 EXCHANGE REAL ESTATE

WESTERHAM ESTATES LTD.
Exchange the real estate you don't need for what you now want. Phone for an appointment to discuss your proposal. Vic Smith 382-6151 or 385-2258.

271 LOTS FOR SALE

BUILDING LOTS
Baxendale Rd. — Deep Cove Area. Lovely ½-acre treed lot. Secluded. Piped water. Passed perc test last year. MS 8009. $25,000 terms.
Resthaven Dr. — Sidney. Only a short walk to Roberts Bay. 57x133. On sewer and water. MLS 8861. $25,000. Terms.
Bakerview Rd. — North Saanich. Bazan Bay Area. All cleared. Some sea view. 80x117. Piped water. MLS 8858. $15,900.
JOHN BRUCE BUS. 656-3928
656-2023 or 656-6151
SIDNEY REALTY LTD.

CANADA PERMANENT TRUST
ON DOUGLAS AT FORT
BUILD NOW!
Priced to sell — fully serviced. Lot — Ramsay Subdivision — foot of Mt. Douglas — 60x100' (MLS), BARRY THORNDYCRAFT 477-8487 or 382-9191.
water line) providing complete se-
Canada Permanent

LOTS FOR SALE
SUITABLE FOR MOBILE
Beautifully treed lot with 170' road frontage in Sheringham Estates, right adjacent to new French Beach park. On hydro, telephone, piped water and blacktop. Try as low as $2,500 down, balance on bank interest. Subdivision allows mobile home on this lot. Tiny creek on lot! MLS Call:
F. WILLS of JACK MEARS
OAK BAY REALTY LTD. at 598-3344 anytime

1.02 ACRES OF TREED SECLUSION ASKING $28,900
Take a walk on this unique property located next door to 5002 Old West Saanich Rd. (The path is right behind the Olympic Realty sign). You will find the rear property line negs next to the 2 wells. City water is at the road. If this desirable property appeals to you, call RAY TILLYER at 477-8484 or OLYMPIC REALTY LTD. 385-5741.

WEST COAST RD.
1½ ACRE LOT
A beautiful lot (on Kemp Lake waterline) providing complete seclusion and potential view — near Kemp Lake Rd., sign on property. Excellent financing. Asking price $29,500. MLS 8753. Call:
PRICE [illegible] MLS 8753. Call:
388-4271 Mr. YELLS 383-5039
479-1667 MR. CHARTRES 385-5508
J. H. Whittome and Co. Ltd.

68x123
Fully Serviced Lot In City Nicely Treed. All Services
$21,500
MIKE RUSSELL
NATIONAL TRUST
388-5451 (24 HRS.)

CENTRAL SAANICH
Attractive large building lots. Fully serviced.
$21,000 EACH
John Todd 384-9335, 598-7849 res.
david burr ltd.
FORMERLY
A. BERNARD and CO. LTD.
655 FORT ST. 384-9335

EAST SOOKE
1.98 acres of beautifully treed lot in East Sooke. Ideal for recreational use or permanent home site. Close to beach access. Owner will give terms. Please phone: FLORENCE MAUGER at 598-3321.
JACK MEARS
OAK BAY REALTY LTD.

2 MOBILE HOME PADS
On ½ Acre in sooke, $22,000. Also 3 lots in Saanich 50x240 $18,000 each.
GERRIT KLOOTWYK 384-3231 or 479-3313
BLOCK BROS. REALTY LTD.

1 ACRE—ARDMORE
Beautiful treed lot. 140 feet road frontage 1½ blocks to beach access. $26,500.
477-1841 BILL REMPLE 658-5794
Block Bros. Realty

SEAVIEW LOT
High over Haro Straits with Mt. Baker for a background, this 17,000 sq. ft. (.4 acre) building site is offered at an asking price of $32,500. For further information, call LEIGHTON NOBLE, 386-2955 or res. 658-8968. Mayfair Realty.

SHAWNIGAN $9,500
One and one-third acres, wooded property 250 feet from lake access. Try your down payment. FREDDY STARK 388-6231 anytime. ISLAND PACIFIC REALTY.

BELLAMY ROAD
Treed, serviced lot. Perc tested for chrome glass septic system. Creek at rear. $17,000. Contact DONALD HAMILTON at 478-3552, Homefinders, Wall and Redekop at 386-2911 anytime.
INVESTMENT PROPERTY ON Saanich at the end of Hastings Street. 202.6 frontage by 243.9. Well treed lot with beautiful view. Access only by 1,000 ft. right of way, not serviced. $13,000. 479-2057.
SEA AND MOUNTAINVIEW
Crofton 50' x 100' lot adjoining 1598 Chaplin Street. Water, sewer, near beach. Sacrifice. $6,500. Box 184 Duncan.
WEST SAANICH ROAD
½ ACRE lot. Asking $21,900. MLS. 8468. BOB CARBY 386-2911 Homefinders, Wall and Redekop.

UPLANDS
383-6042
100'X123' LOT ON QUIET CUL-de-sac, 6 blocks from downtown Sidney. Phone 477-3753 after 7 p.m. for information.
APPROXIMATELY ½ ACRE well treed waterview level lot on Willis Point. Asking $18,750. 652-2831.
UNOBSTRUCTED SEA VIEW LOT in Brentwood Bay. Fully serviced. Close to transportation, park, etc. $21,000. 652-1440.
1.1 ACRE TREED BUILDING lot, North Saanich-Deep Cove area. Try your offer. 385-7494.
SEA VIEW LOT
56'x130' on Lagoon Rd. $21,000. 479-8554.
SOOKE AREA NEW SUBDIVISION. Treed lots, approx. 2-3 acres. Mountain views. 642-8508.
SERVICE FLAT LOT, CLOSE TO Jubilee Hospital, 45x135, $12,900. 477-9251 after 4:30.
BRENTWOOD TREED LOT 80'x190'. Close to Marina. Sewered street. Asking $26,000. 658-8676.
HIGH VIEW LOT, 66X170, PERC tested, $20,900. 479-7329.

271 LOTS FOR SALE

SUPERBUY! NEAR ARDMORE LEVEL, TREED
Approx. 1 acre, in an area of HI CLASS homes, where ½ acre lots sell for over $20,000, which makes this a TREMENDOUS BUY at $25,000. NOTE: a second, adjoining lot may be purchased for the same price. MAKE AN OFFER FOR ONE OR BOTH.
JOHN BISHOP
SEAFRONT Appr. 2 Acres
Truly a fantastic property with unlimited VIEWS, LEVEL and trees HUNDREDS of yrs. old. Ready to build your LUXURY HOME? THIS IS IT! EXCELLENT value at $57,500.
JOHN BISHOP
384-0581 (24 Hrs.)
John Bishop Ltd.

NORTH SAANICH BUILDING SITES
(all on MLS)
Drive by and inspect
CROMAR ROAD: ½ ac. treed, road under construction $20,000
BAXENDALE ROAD: ½ ac. treed, water main in, prime residential $25,000
WAIN ROAD: 1¾ ac. cleared, level. Keep a horse $26,000
DOGWOOD ROAD: ¾ ac. treed, secluded, golf clubs near $27,000
on these and others call
656-4000 K. DROST 656-2427
SAANICH PENINSULA PROPERTIES LTD., SIDNEY

FULLY SERVICED LOTS CENTRAL SAANICH
Ready for development — and located in an expanding area of the Peninsula — minimum of 8400 sq. ft. Price $22,500. For details please call
ALAN WESTGATE
386-2111 656-3423
MONTREAL TRUST CO.

SIDNEY
55x110. Older area, on sewer, water, partial sea view. $13,000.
VICTORIA
60x80 treed lot, excellent area close to Woodward's. Some view. $16,000.
Terms available on both.
BILL KNOWLES
385-7761 (24 hrs.)
D. F. HANLEY AGENCIES LTD.

OCEAN FRONT LOT
JUST SOUTH OF QUALICUM BAY
100 x 150
Very scenic location right in the heart of salmon and clam country. Main water and power connected. Septic tank and trailer pad both installed. Snap this up at $24,750. Phone Charman Pacific Realty Ltd.
ERIC CHARMAN
385-9765 or Qualicum 752-6691

BUILDING LOT COUNTRY SETTING
On water and hydro, parkland with creek at bottom of property. New Exclusive at $17,500.
385-7721 KENT MACLEOD 385-2016
GARDENER REALTY LTD.

50 x 120
Ready to build, present all offers 4404 Lakehill Place. Call ADELLA DAVIS 383-8264 or SUE WARKE—479-7725 Island Pacific Realty 388-6231.

BUILDING LOT
beside 4220 Shelbourne St.
$23,650
Very fine treed lot shielded from street by high hedge. 88 ft. frontage. Sewer and water on street. Close to shops, schools, on busline. Sign on Property.
For details call:
J. BARTON or C. BAXTER
Island Homes Ltd.
386-7545 (24 hrs.)

CENTRAL SAANICH
Attractive large building lots. Fully serviced
$21,000 EACH
John Todd 384-9335, 598-7849 Res.
david burr ltd.
FORMERLY
A. BERNARD and CO. LTD.
655 FORT ST. 384-9335

BEAUTIFUL UPLANDS LOT
A rare opportunity in the prestige area. Located near Uplands Park.
PRICE $44,000
386-7521 ERIC GRAHAM 656-4489
BOORMAN INVESTMENT CO., LTD.
1111 Government St.

GLEN LAKE
5 desirable residential serviced lots, newly developed, $16,900 with convenient builder's terms. JACK HENDERSON, 385-9741 anytime. Henderson Realty Ltd.

LOTS, LOTS
2½ acres one block from E. Sooke Basin Waterfront. All timbered, secluded. Excellent buy at $22,500. Also have ¾ acre waterfront, $26,900 and 4 acres, good view, $27,500. I. G. LIDSTONE, 388-4271, 477-6450. J. H. Whittome and Co. Ltd.

OPPORTUNITY KNOCKS
Large lot in Gorge area. Possibilities to rezone for duplex. Small cottage on premises. Asking $25,500. Will look at offers. For viewing call:
TED RADWAY
388-4271 477-6178
J. H. Whittome and Co. Ltd.

BRENTWOOD
1 block from water, unspoiled serviced lots, new on market, minimum 8400 sq. ft. residential "A" zoned, starting at $19,000, priority to private builders. Inquire 652-3428.

HAPPY VALLEY
Large, 140x125 ft. lot, level, cleared except for trees along the road and priced at $19,000.
386-2911 JO LENNOX 478-2563
Homefinder, Wall and Redekop

HOLDING LOTS
2 good lots on Loenholm Road, off Wilkinson Road, $6500 each. Sewer close by. MLS. Call ELSIE O'BRIEN,
Homefinders Wall and Redekop
386-2911

LARGE CORNER LOT FOR sale, Colwood area. $17,000. 478-1259.

273 PROPERTY FOR SALE

FOR SALE 22.72 ACRES, DEVELOPMENT area for mobile homes, $6,000 per acre offers invited. Art Murall, 2419 Millstream, 478-1970.
29,000 SQ. FT. ON DOUGLAS ST. with building. Best Buy. Call Mr. Cohen, 386-7721. Investors Syndicate Realty.
ESQUIMALT, 44,000 SQ. FT. DUplex zoned. Excellent building on site. Open to offers. 383-0645.
APARTMENT SITE
32,464 sq. ft. at $5.50 per sq. ft. Ready to build. Phone 652-1673.
PRIVATE SALE, 1½ ACRES, North Saanich, excellent value. $23,900. 656-5852.

273 PROPERTY FOR SALE

CITY TRUST
SAANICH
3½ acres just north of the West Saanich Rd. and Wallace Dr. junction — fronting on both roads. Partly clear for excellent home site. Over half the property is first growth timber — fir, cedar and dogwoods. This could be your own mini farm or country estate. Location is high and sloping with valley view and good drainage. Well on property. Location is well marked and feel free to look it over. The price is $55,000 and not out of line by the present price structure of ordinary building lots. Call Mr. Fortune at CITY SAVINGS AND TRUST CO., Shelbourne St. 477-9551 or drop in for a look at the plan.

SHAWNIGAN REALTY LTD.
Shawnigan Lake 743-5311 / 383-0311
—2-Acre subdividable lot across from Cliffside School. Close to the lake, $19,900.
—1.79 Acre Lot across from Cliffside School. Close to the Lake. $13,900.
—½ Acre waterfront lot $29,900.
—3 Lots with new furnished cabin. West Road. $22,900.
J. Ettema Res. 743-2607
G. Hodgson Res. 384-7474

SAANICH ACREAGE
Trees and Views
Rugged and secluded close-in, 7 acre property with arbutus and fir trees. Ideal building site with panoramic valley and water views, developed access.
Asking $57,000
Bruce Pollok — 385-2651
J. D. BOSDET LTD.
120-727 Johnson Street 386-3128

LADYSMITH
5-acre view lots, $34,500. Low down payments. Convenient terms.
J. HENDERSON — 385-9741
HENDERSON REALTY LTD.

ADJOINING UNIVERSITY, ideal condominium or apartment site, sea view, level lot, 179' frontage. Approximately 43,000 sq. ft., on sewer, additional acre available. Principles only, $90,000 firm. 477-1681.

274 PROPERTY WANTED

TWO TO ONE HUNDRED Acres. Must be south of Parksville. Urgent. With or without house. Required for rich investor. But quickly. Going price for area. BEN GREIG 388-6231 or 598-3105 Island Pacific Realty.

CASH
For any vacant land or lots — Residential, commercial anywhere on Van. Island. Call Westgate Realty Ltd. Mr. Ranson 388-9941.

CASH
For lots or acreage, phone Kase Construction, 386-6191.
WE ARE INTERESTED IN YOUR residential property, by the lot or acreage. Any area considered. Hugo Hucker Const. Ltd., 382-9212.

280 ACREAGE FOR SALE AND WANTED

SAANICH PENINSULA
OLD WEST ROAD
This winding coultry lane lined with trees and meadows belongs to a gracious bygone era. Over 5 acres of high treed property offering lovely building sites with a view to the mainland. Country living at its very best yet, only 8 miles from City Hall. An unusual piece of prize property in a prime prestigious location. The owner wants to sell — try your offer.
FRANK OLIVER 386-3231 or 383-6904.
BLOCK BROS. REALTY LTD.

MUST BE SOLD
$50,560
CENTRAL SAANICH
Gently sloping 6.4 acres mostly cleared and ideal for mini-farm with its excellent water supply and drainage. Averaging $7,900 an acre makes this a top bargain for similar acreage, only 11 miles from Victoria City Hall. Enquire at adjoining nursery, 6447 West Saanich Road, or call GASTON GODBOUT, 592-2407 or 598-7707 (MLS 8439).
WHYTE and GOWER
OAK BAY PROPERTIES

COBBLE HILL
In an area of attractive new homes, 2 acres of beautifully treed gently sloping property on Braithwaite Drive. Community water available. Price $24,750.00 MLS 8928. Call:
KEN PORTER or MARJ NAPPER of JACK MEARS
OAK BAY REALTY LTD. at 598-3344 anytime

WOODED ACRE
WITTY'S LAGOON
Beautiful property on a gentle slope close to the beach. Easily cleared building site with possible seaview. Piped water. MLS. $34,900. Mrs. Webb Johnston and Co. Ltd. 385-2471 or 477-3095.

1½ ACRES APPROX.
Beautifully wooded with a clear, cold stream as one border. Seven miles to city hall — power and water laid on. Excellent for a large (or small) home or perhaps a duplex. $28,000, about half cash needed. To view call J. J. WILLIAMS 386-2955 or res. 479-1163. MLS. Mayfair Realty.

2.5 ACRES
Cleared and fenced with a gradual slope. West Saanich. Price $35,000.
477-4452 JOHN EVANS 385-3435
P. R. BROWN AND SONS LTD.
762 Fort Street
Victoria, B.C.

BLOCK BROS. REALTY LTD.
PRIME WATERFRONT PROPERTY in Capital Region area. Three treed acres with walk down access to approximately 390' beach. Four minutes drive from Swartz Bay Ferry Terminal. $175,000. Phone 652-1040, 656-3463.
HIGHLANDS — ONE 11.4-ACRE and one 10-acre lot. Hydro and telephone. Secluded but only one mile from school bus. $39,500 each. Please contact Gilbert W. Calvert at D. N. MONTAGUE CO. LTD., 384-9318.
28 ACRES ALREADY SUBDIVIDED into 6 registered lots. Beautifully treed, no rock, level or gently sloping, on blacktop, Mill Bay area. $140,000, terms. 385-7303 or 388-9364.

ELK LAKE AREA
2 Acres, Treed, Elvel $30,000.
ADELINE NICHOL 386-2911.
HOMEFINDERS, WALL and REDEKOP

40 ACRES POTENTIAL RECREATION land available for lease. Wooded, varied terrain, close in. Suitable archery, trail riding, etc. Victoria Press Box 333.
BY OWNER 2 LOVELY WOODED acres, some sea view, fronted on 2 roads, near Pedder Bay Marina on Aquarius Rd. $23,000 evenings 382-5263.
COMMANDING
Ocean view, ½-acre lot. Fronts on Otter Point Rd. at West Coast Rd. Some financing available. Offers to $18,500. 382-2956. Owner.
21 ACRE RANCH FOR SALE — Metchosin district. See Financial page for details.

6 ACRES
On West Saanich Rd. — good property to develop to your taste — $50,560.
7.5 ACRES
Beautiful home, 4 bedrooms, — 2 bathrms. — 2 floor to ceiling fireplaces; hardwood floors. Dining room off the living room. Mud room with sink at the back door. Utilities down — excellent pumping service — 300 gal. per hour well — creek through property. 3 acres cleared — extra large barn fenced corral — $122,000.00.
2 ACRES
Place an offer on this well treed property close to the city — $27,000.00.
12 ACRES
The last farm on a no through road — well fenced — approx. 7 acres cleared. A real farm. Home has room for further development. A barn and workshop. Good horse or cattle land — flat and excellent for vegetable garden. Creek on the property. Quiet area. $100,000.00.
382-5171 THE ZIEGLERS 592-1768
Canada Trust Co.

CANADA PERMANENT TRUST
ON DOUGLAS AT FORT
Central Saanich View Land
10 acres of gently sloping land perfect for livestock with pasture and shade trees. Lovely sites with panoramic views for a dream home. Ample water from drilled well plus an irrigation pond. Asking $85,000 with terms AL VICKERS 652-2257 or 382-9191.
Canada Permanent

J. D. BOSDET LTD.
120 - 727 JOHNSON 386-3128
7 ACRES
TREES AND VIEWS
Located close in on the Pehinsula, this property offers privacy and seclusion without being remote. There is an abundance of arbutus and fir trees with road roughed in to an ideal building site with panoramic valley and water views. Asking $57,000. Call:
Alice Moore — 592-4529.
Bruce Pollok — 385-2651.

ACREAGE AND PROPERTIES
JOHN MORRY 592-9770
1. 6.6 acres Sooke Road just past Kangaroo Road. Signs on property. $32,000 MLS.
2. NORRIS ROAD off Madrona Drive — Deep Cove. 1.78 acre seaview lot $37,000
3. CANOE COVE next to Canoe Cove Marina 4.75 acres 300' waterfront $130,000.
4. HIGHLANDS 110 acres $275,000 MLS
5. HIGHLANDS 70+ acres $175,000 MLS. Adjoining properties within the 8 mile circle.
6. PARKSVILLE WATERFRONT — a special property. 1600 feet of sandy beach, 1200 feet of tidal creek front. 21 acres, presently an operating Trailer Park — needs more development as a complete resort or Hotel. $595,000.
JOHN MORRY 382-8001 The Royal Trust Co. or 592-9770 anytime.

KEMP LAKE
7½ acres — 2 Bedroom home, a mini farm serviced with piped water and hydro, fronting on two roads. Low, low taxes. Short distance to Kemp Lake a recreational area. Owner will carry some financing. Asking $45,900 (MLS). For details call
386-2111 D. BECKNER
477-4994

ALMOST WATERFRONT SOOKE—1.8 ACRES
Public access to beach, sea and mountain views. Piped water and perc tested. $26,000 M.L. 8307
MURRAY BLANNIN
388-6124
BAYSHORE REALTY LTD.
512 Fort Street

2-ACRE PANORAMA
For the price of a city lot. Only 15 minutes to Victoria, this estate offers a superlative building site providing a vista of mountains, ocean and valleys. Located in a fairyland of rocky outcroppings, Arbutus trees, evergreens, privacy and crystal clear air. Vendor will finance you or we will finance builders. Allan Dunbar, 386-3640, 386-3231.
Block Bros. Realty

METCHOSIN
9.03 acres off Kangaroo Road with year-round spring and view of sea from good building site. Driveway runs throughout property. Good terms available on asking price of $49,000. MLS. For all details, please call:
ANNE DUGGAN
386-7521 598-7811
BOORMAN INVESTMENT CO., LTD.
1111 Government St.

SAANICH ACREAGE
7 Acres of rolling, treed property with beautiful valley views. Vendor will carry substantial first mortgage.
THE ZIEGLERS
382-5171 592-1768
The Canada Trust Co.

1—11.27 Acres — West Saanich Road. $55,000.
2—10 Acres — Highlands. $45,000.
3—11 Acres — Central Saanich. $125,000.
DAVID BILLINGHAM
386-6324
BAYSHORE REALTY LTD.
512 Fort Street

MINI FARM
4.84 acres, all seclusion in popular developing area, 6 miles from city. Older 2-bedroom house with new automatic oil heat and copper plumbing. Good well or city water, 2 garages, 4-horse stable with loft, large chicken house, all in a partly treed, parklike setting. Price $72,000. For appointment to view phone J. H. Neufield, 479-6838 after 5 p.m.

10 ACRES
High rock treed land with over 1,000 feet road front in Happy Valley for sale at only $42,500. An excellent holding property with fine building sites. Happy Valley Road backing onto Brookview Road. Please call:
384-8126 478-1227
DESMOND HOLMES PEMBERTON, HOLMES LTD.

WANTED GENUINE ACREAGE for subdivision and house construction by ready and most sincere buyer. Call Ammy, 386-7721. Investors Syndicate Realty.

Blenkinsop Valley
74 acres — meadows — portion treed and parklike — 100' steel barn. 592-6579.

285 UP-ISLAND PROPERTIES

PARKSVILLE
Brand new 3 bedroom full basement home, close to village, on sewer, priced at $39,500, call builder at 248-3437.

285 UP-ISLAND PROPERTIES

PARKSVILLE PROPERTIES
PRIVATE ESTATE WITH GREAT DEVELOPMENT POTENTIAL
7 acres of parklike land, beautifully treed with over 1000' of lovely creek front. There is a large old house with a lot of charm worth fixing up and two large greenhouses which also need work. The property is 2 miles from Parksville on the Island Highway across from the Government Marina, has great development potential and is a real bargain at $79,000.
COMMERCIAL PROPERTY
Almost 3000 square feet of recent construction presently used for 2-bedroom residence and 2 specialty stores. The property has almost 300' frontage of Island Highway at the north end of Parksville, has plenty of parking space and could be fantastic boats showroom, restaurant, or ? ? ? ? ?
NEW SUBDIVISION BETWEEN PARKSVILLE AND QUALICUM
Has large lots on paved roads at $8,900 with 10% down and balance at $89 per month including interest at 10%.
Call Albert Mazzarotto at 248-6167 or eves. 468-7478. Nanaimo Realty Company Limited (Parksville Branch).

FOR SALE OYSTER RIVER AREA
LAKEFRONT LOTS
Salesman on property all weekend, August 31st to Sept. 2nd. Take Campbell River Highway approx. 14 miles north of Courtenay, turn left on McCaulley Road, follow paved road approximately 4 miles. This is an 18-acre man-made spring-fed lake stocked with rainbow trout, property owners become joint owners of the lake. Lakefront lots priced from $9,995 to $11,995 with good terms. See you there.
C. M. "Bud" FORBES
386-2111 652-2950
MONTREAL TRUST CO.

NANAIMO LOT
BEAUTIFUL LOCATION
—69,000 sq. ft.—
Beautiful view property, well located, just two minutes from city centre. Presently ZONED DUPLEX with good townhouse possibilities. Due to other commitments, vendor offers this property at the low price of $95,000 for quick sale. For further information call GEORGE GREEN at 386-2437.
PACIFIC STRATA SERVICES LTD.

CENTRAL VANCOUVER ISLAND
Well established, fast growing retail-service business located in the centre of popular tourist-retirement community. Specializing in small-engine equipment and marine supplies with the exclusive area for most top lines. Owner estimates year-end gross will exceed $155,000. This has to be one of the best organized operations we've ever had the pleasure of listing. Attractive price of $150,000. This has to be one of the best organized operations we've ever had the pleasure of listing. Attractive price of $150,000 includes land and building. For more information, contact Bill Goard, 468-7052 eves.
DOLPHIN AGENCIES LTD.
P.O. Box 398, Parksville, B.C.
248-6156

VAN. ISLAND WILDERNESS
80 acres near Cape Scott Provincial Park. Three miles from the sea on the north fork of the Nimpkish River. Priced for a quick sale at $7,500.
384-8126 BELL 477-2562
384-8126 G. PERRODEAU 656-4525
PEMBERTON, HOLMES LTD.

LEISURE LIVING
Over 100 feet of hard to find Sproat Lake waterfront property — 1.6 acres in size — Port Alberni Area — Over 1300 sq. ft. in area. Lovely Post and Beam construction home with in-law suite in spacious basement.
This exceptional listing should not be missed.
Contact Mrs. Simpson — Stiraker Realty Ltd.
311 Argyle Street,
Port Alberni, B.C.
723-8191.

QUALICUM BEACH
Apartment of Condominium sites.
Site I 128'X500'
Site II 256'X450'
Asking $1.00 per square foot. What offers? Inquiries, Box 551, Qualicum Beach, B.C.

IDEAL STARTER OR RETIREment 1-bedroom suite for sale. W-W carpet, drapes, stove and fridge. Priced at only $21,000. 2 and 3 bedroom suites also available. To view phone 748-2397 or call at suite 101 380 Brae Road, Duncan.
100 ACRES WITH LAKE AND mountain view. Lots of lake and road frontage. 60% cleared. As well, I have outer Island acreage, wild and beautiful, yet close to Tofino. Phone Dorothy Humble for more inf., eves. at 245-4276. J. H. Whittome and Co. Ltd., 555 Terminal Ave., Nanaimo.
FOR SALE IN LADYSMITH, BY builder. New 2-bedroom, no-basement house with carport. Carpets throughout. Lovely cabinets. Lot 70x123. 2 blocks from shopping centre. Full price $29,000. Also 17 acres, most cleared, lovely view, Cedar Rd. area. Full price $47,000. Phone Ladysmith, 245-2488.
APPROX. 1.125 ACRES, NICELY treed — on West Shawnigan and Shillachie Road. Potential view of lake. Asking $16,500. Call Mona Walmsley, Canada Permanent Trust, Nanaimo, 753-3445 or residence 754-7808. (MLS)

BUCHANEER BEACH
½ acre parklike lot for recreational or fulltime living. 12 miles north of Qualicum. 2 blocks from beach. $8,000. Call North Van., 987-7648 after 6 p.m.
APPROXIMATELY 3 ACRES, 5-bedroom country home south of Duncan. Abundant water supply, family swimming pool. Priced at $69,500. Phone 748-8848.
FOR LADYSMITH OYSTER DISTRICT properties, telephone Nanaimo Realty Co. Ltd. 245-2252, Ladysmith, Box 628.
DASHWOOD REAL ESTATE
Parksville — Qualicum Specialists (Qualicum) Ltd. 752-9266
ACREAGE ADJOINING BOWEN Park — Nanaimo. $95,000. 384-1350.

285 UP-ISLAND PROPERTIES

PARKSVILLE BUILDING LOTS
From $9,950
To $13,500
TERMS FROM 10 PER CENT DOWN
Located only 4 minutes drive from Parksville adjacent to Rathtrevor Park within 5 minutes walk from a level sandy beach and Englishman River. ¼ - ⅓ acre lots. Beautifully treed with tall maples, firs and cedars. Blacktopped roads. Call or write to Eagle Realty Ltd., Box 1060 Parksville, for Brochure and Price List.
QUALICUM VILLAGE
Post and Beam three-bedroom home, panelled interior, rough cedar siding exterior. Wall-to-wall carpet throughout. Property 100x120, walking distance to village shops. Priced at $48,000. Call Tony Steward, evens. 248-3449, office, 248-6191.
FAMILY HOME
Large 4-bedroom home with over 1900 sq. ft. of living space. Double plumbing, recreation room, two floor-to-ceiling brick fireplaces. On a completely landscaped lot in the Parksville Village on a quiet street close to schools and shopping. Only five years old and below replacement cost at $47,900.
Call Tony Steward
Evenings 248-3449

Eagle
P.O. Box 1060
Phone 248-6191
Parksville, B.C.

COWICHAN BAY
Soon to be completed 3 bedroom executive home: large living room with fireplace, dining room, kitchen with eating area, 1½ baths on main. Sundeck with lovely views of Cowichan Bay, large full serviced lot in new area. Asking price just $63,000.
MILL BAY
Commuters take note. Lovely older 3 bedroom home on 9 of an acre within an easy drive of Victoria. Home is extremely well cared for and in immaculate condition. Grounds are well landscaped with several fruit trees. Two water systems on property plus 12x12 cottage. Close to school, shopping and new Mill Bay sport complex. Asking $47,500.
To view the above properties contact:
743-9702 CLYNT PRINGLE 748-2561
BILL GARRETT 748-4301
ANGLO CANADIAN REALTY LTD.
Highway No. 1 at Alexander St.
Duncan B.C.
2+12 ACRES IN MILL BAY $12,000.

NOTICE TO CREDITORS

RUTH AGNES STEPHENSON, otherwise known as RUTH PORRITT STEPHENSON, formerly of Cowichan District Extended Care Hospital, 250 Cairasmore Street, Duncan, British Columbia, deceased

NOTICE IS HEREBY GIVEN that creditors and others having claims against the estate of the above deceased are hereby required to send them to the undersigned Executor at P.O. Box 1174, Victoria, B.C. before the 5th day of October, 1974, after which date the Executor will distribute the said estate among the parties entitled thereto having regard only to the claims of which it then has notice.

YORKSHIRE TRUST COMPANY
Executor

BY COX, TAYLOR, HOLMES & BARBER
Its Solicitors

THE CORPORATION OF THE DISTRICT OF SAANICH

SALE OF MUNICIPAL LAND

Sealed tenders, clearly identified as "Tender for Residential Lot" will be received by the Lands Commission, Municipal Hall, 770 Vernon Avenue, Victoria, up to:

2:00 P.M.,
FRIDAY, 4th of OCTOBER, 1974

for the purchase of Lots 1 to 7, inclusive, Section 79, Victoria District, Plan 27579, situated at the intersection of Edge Place and Interurban Road.

These residential lots are fully serviced and are sold subject to foundations being designed by a professional engineer. Lowest acceptable prices range from $16,000 to $17,500.

All offers must be accompanied by a certified deposit cheque in the amount of 10% of the offered price. Tender forms and further particulars may be obtained from the Land Department.

The Corporation reserves the right to reject any or all tenders.

F. E. Harris,
Lands Commissioner.

INVITATION TO TENDER
REGIONAL DISTRICT OF COMOX-STRATHCONA
HEADQUARTERS ROAD WATER MAIN

Sealed tenders marked "Tender for Regional District of Comox-Strathcona Headquarters Road Water Main" will be received at the office of the Secretary-Treasurer up to 4:00 p.m. local time, Thursday, September 12, 1974.

The work involves supply and installation of approximately 820 feet of 8-inch and 5280 feet of 6-inch water distribution main and appurtenances.

Contract Documents may be examined at the Vancouver, Victoria and Nanaimo offices of Associated Engineering Services Ltd. and also in Vancouver at the Amalgamated Construction Association of B.C. and the ICI Consultants Ltd., in Victoria at the Amalgamated Construction Association of B.C. and in Nanaimo at the Nanaimo Builders Exchange.

Contract Documents will be available for "pickup" by interested general contractors at the Vancouver office of Associated Engineering Services Ltd. on or after Tuesday, September 3, 1974 upon deposit of $25 per set.

Tenders must be accompanied by the specified Bid Bond.

The lowest or any tender will not necessarily be accepted.

A. E. Bichele,
Secretary-Treasurer,
Regional District of
Comox-Strathcona,
Apt. 4 - 463 Fifth Street,
COURTENAY, B.C.

August 29, 1974
Associated Engineering Services Ltd.
1661 West 8th Avenue,
VANCOUVER, B.C.
V6J 1V1

DEPARTMENT of INDIAN AFFAIRS and NORTHERN DEVELOPMENT PARKS CANADA

TENDER

CONTRACT WR 95-74
Relocate four houses
Ucluelet, B.C.
Pacific Rim National Park

WORK INCLUDES
Moving, renovating, construction of basements and site work

TENDER DOCUMENTS
Can be obtained from the Contracts Administrator, Parks Canada, Department of Indian Affairs and Northern Development, 134 - 11th Avenue S.E., Calgary, Alberta, T2G 0X5. On deposit of $25.00 in the form of a certified cheque made payable to the Receiver General for Canada.

Documents may be viewed at: the office of the Superintendent, Pacific Rim National Park, Ucluelet, British Columbia and the following construction association offices: Vancouver and Victoria, British Columbia.

Sealed tenders marked as to content and addressed to the Contracts Administrator, Parks Canada, Department of Indian Affairs and Northern Development, 134 - 11th Avenue S.E., Calgary, Alberta, T2G 0X5, will be received up to 3 P.M. (MDT), Tuesday, September 24, 1974.

The lowest or any tender not necessarily accepted.

L. H. Robinson
Director
Western Region
Parks Canada

OFFER FOR HOUSE

OFFERS, plainly marked on the envelope "Offer on P.T. No. 67", will be received by the undersigned up to 5:00 p.m., September 20, 1974, to purchase for the purpose of removal or demolition, the following located "as is and where is" at 851 Shamrock Street, Victoria, B.C.:

LEGAL DESCRIPTION—South ½ of Lot 8, Section 7, Plan 1205, Victoria District.

DWELLING—Two-Storey Frame House, approximately 861 sq. ft. Roof—Asphalt. Three Bedrooms. Shingle Exterior.

The Conditions of Sale are: (1) The building is not to be occupied except insofar as is necessary for the removal or demolition. (2) The building must be removed or demolished from its site within thirty days from the date of acceptance of sale. (3) The site is to be left clean and tidy and any earth disturbed in the removal must be backfilled.

Prospective buyers MUST familiarize themselves with the following:
(1) Zoning by-laws in the area where they are contemplating placing the building.
(2) Building codes in the area where they are contemplating placing the building.
(3) Conditions under which the structure can be moved on highways and within municipalities.

Offers must be accompanied by a certified cheque or money order made payable to the Minister of Finance for 10% of the bid.

The highest or any offer will not necessarily be accepted, but the bearer of a successful bid will be required to pay the 5% S.S. Tax. If the successful bidder subsequently withdraws his offer, the 10% payment shall be liable to forfeiture.

The purchaser must make full payment within ten days of notification of acceptance of the successful offer, otherwise the deposit will be forfeited to the Crown.

Upon failure to remove the building within thirty days all right, title and interest shall revert to the Crown and monies paid shall be deemed to be a penalty and the Crown shall after dispose of it as it sees fit.

Keys and further information are available by contacting Mr. E. Thompson, Property Negotiator, Department of Highways, 280 West Burnside Road, Victoria, B.C. Telephone No. 387-6012.

The house will be open for inspection from 2:00 to 4:00 p.m. on Friday, September 6 and Friday, September 13, 1974.

T. L. Vardy,
CHAIRMAN
Purchasing Commission
Parliament Buildings
Victoria, B.C.

Chelsea Crushed, Liverpool on Top

LONDON (UPI) — Liverpool is back at the top of the English First Division in soccer today with new manager Bob Paisley firmly in charge. Liverpool crushed Chelsea 3-0 at Stamford Bridge.

The man who sent Chelsea to its second home defeat in three matches was ex-London hero Ray Kennedy, the man whom Arsenal sold to Liverpool for £200,000 ($480,000) during the close season.

who Arsenal sold to Liverpool for 200,000 pounds ($480,000) during the close season.

Kennedy, making his league debut for his new club opened Liverpool's score after 21 minutes when he ran in to head home a Phil Boersma shot that had spun off a Chelsea defender.

Thirteen minutes later Boersma headed past Welsh International John Phillips as three defenders left a Steve Heighway corner to each other.

Boersma then added the third with a superb solo effort 15 minutes from the end.

ENGLISH LEAGUE
Division 1
Birmingham 1, Wolverhampton 1
Burnley 3, Coventry 0
Chelsea 0, Liverpool 3
Everton 2, Arsenal 1
Leicester 1, Carlisle 1
Luton 1, Queen's PR 1
Man City 2, Leeds 1
Newcastle 2, West Ham 0
Sheffield U 3, Ipswich 1
Stoke 1, Middlesbourgh 1
Tottenham 2, Derby 0

Division II
Bolton 1, Aston Villa 0
Bristol R 2, Hull 0
Cardiff 0, Man United 1
Millwall 2, Fulham 0
Norwich 1, Sheffield W 1
Notts F 1, Oxford 2
Oldham 2, Bristol C 0
Orient 1, Portsmouth 1
Southampton 1, Blackpool 1
West Brom 1, Sunderland 0
York 2, Notts C 2

Division III
Brighton 2, Chesterfield 1
Colchester 1, Bournemouth 0
Gillingham 0, Charlton 1
Grimsby 3, Port Vale 0
Halifax 3, Crystal P 1
Hereford 2, Peterborough 0
Huddersfield 3, Watford 1
Preston 3, Walsall 2
Swindon 2, Blackburn 0
Tranmere 2, Aldershot 0
Wrexham 3, Burk 1

Division IV
Barnsley 0, Chester 1
Bradford 3, Scunthorpe 0
Brentford 1, Swansea 0
Darlington 0, Stockport 2
Doncaster 0, Newport 2
Hartlepools 1, Southport 1
Lincoln 5, Exeter 0
Reading 3, Northampton 2
Shrewsbury 0, Crewe 1
Workington 0, Rotherham 2

SCOTTISH LEAGUE
Division I
Aberdeen 2, Hibernian 3
Airdrieonians 0, Dundee 1
Arbroath 0, Morton 2
Ayr 1, Rangers 1
Celtic 5, Kilmarnock 0
Dumbarton 2, Clyde 0
Dundee U 5, Motherwell 0
Hearts 1, St. Johnstone 2
Partick 3, Dunfermline 0

Division II
Alloa 1, Albion 1
Berwick 2, Brechin 1
Cowdenbeath 0, Raith 2
East Fife 2, Forfar 1
Falkirk 5, Queen's Pk 1
Hamilton 1, Stenhousemuir 1
Meadowbank 1, Stranraer 3
Montrose 4, E Stirling 3
Queen of S 3, Clydebank 0
St. Mirren 3, Stirling 0

IRISH LEAGUE
Ulster Cup
Ballymena 1, Portadown 1
Bangor 4, Ards 1
Cliftonville 1, Larne 1
Coleraine 2, Distillery 0
Glenavon 1, Glentoran 1
Linfield 2, Crusaders 0

Fall Tennis Classes

Victoria, Saanich and Esquimalt municipalities are offering a seven-week fall tennis program for adults.

The program, conducted by instructor Gordon Hartley and a team of qualified helpers, starts Saturday, Sept. 14.

Times of the sessions, for beginners and more advanced players, are Saturday mornings from 9 until noon at Beacon Hill Park courts and Sundays from 9 till noon at Lambrick Park courts. players can register for the programs at the Gordon Head Recreation Centre on Feltham Road between 8 and 10 p.m. on Thursday, Sept. 12.

Pulp Men Seek Less Overtime

VANCOUVER (CP) — The Pulp, Paper and Woodworkers of Canada urged Labor Minister Bill King Friday to reduce the number of hours worked in overtime in the pulp industry.

PPWC President Fred Mullin said that much of the unemployed work force in the forest industry could be absorbed into the pulp industry if this happened. Thousands of workers have been laid off on the woods side of the forest industry because of slumping markets.

Another Victory

CHICAGO (AP) — The undefeated Birmingham Americans scored their eighth consecutive World Football League victory Thursday night with a 22-8 decision over Chicago Fire.

Christopher T. Stakes Winner

DU QUOIN, Ill. — Christopher T won straight heats Friday to capture the 49th running of the Hambletonian Stakes and give veteran driver Billy Haughton his first triumph in harness racing's highest-prestige event.

With 22 three-year-old trotters split into two divisions for the first two heats, Christopher T won the first heat and Nevele Diamond took the second.

Christopher T won the third heat and the $80,075 winner's purse and Nevele Diamond, seventh in the third heat, was awarded second place in the stake.

RACING ENTRIES

EXHIBITION PARK

MONDAY'S ENTRIES

FIRST RACE — $1,750, claiming, three-year-olds and up, six and one-half furlongs:
Craigbe (Broomfield) 119
Similkameen (Dailey) 119
Dandy Roman (no rider) 119
Janmare (no rider) 111
Gottewunit (Combs) 119
Cheeky Neke (Frazier) 122
Admiral Prince (Sanchez) 122
Scalp Hunter (Gibson) 119
Dolly Eyre (Miller) 106
Marni Dee (Walker) 111
Also eligible:
Tawasentha (Chabara) 116
Sunny Easter (Costa) 111
Frantic Foogy (Sanchez) 119
Heers Hope (Frazier) 119

SECOND RACE — $1,850, claiming, for three and four-year-olds, mile and one-sixteenth:
Sundown Prince (Combs) 122
Roll On Home (D'Amours) 105
Alder Chant (LeBlanc) 116
Burnside (Colangelo) 119
Big City Lights (Cuthbtsn) 119
Multi Lea (no rider) 107
Jewels Treasure (Smith) 110
Shari R.J. (Arnold) 114
La Risita (Frazier) 122

THIRD RACE — $1,750 claiming, for three-year-olds and up, six and one-half furlongs:
Stars Victory (Furlong) 119
Hypertwin (Costa) 114
Berkley Queen (Cuthbertson) 119
For Money (Colangelo) 122
Man in Silk (Sanchez) 122
Choice Lad (no rider) 122
Maurice Roy (Dailey) 119
Charles Dore (J. Arnold) 119
Sunday Cat (no rider) 119
Solar Sweep (Travers) 112
Also eligible:
No Detail (D'Amours) 117
Snow Run (leBlanc) 116

FOURTH RACE — $1,850 claiming, for three-year-olds and up, mile and one-sixteenth:
Gin Lizzie (Costa) 105
March In Line (miller) 106
Compulsive Winner (Frazier) 118
Daisys Shadow (Gibson) 114
Super Drive (J. Arnold) 115
Pals Way (Carter) 112
Major Act (Sanchez) 120
Air Edd (Colangelo) 110
New League (walker) 112
Satans Brother (Chabara) 115

FIFTH RACE — $2,400 claiming, for three-year-olds, six and one-half furlongs:
Winning Smoke (LeBlanc) 116
Ole Por (Chabara) 121
Ballyraine (J. Arnold) 113
Nicola Captain (Cuthbertson) 119
Mr. Tom Thumb (Dailey) 121
Diddem Dan (Salad) 119
Tear and a Smile (Frazier) 118
Darling Tenuity (Smith) 118
Regal Perch (no rider) 119

SIXTH RACE — $3,100 claiming, for three-year-olds and up, mile and seven-sixteenth:
Alderissimo (Walker) 108
Why Beeb (J. Arnold) 115
Scottish Crystal (Travers) 109
Hasty Pirate (Frazier) 111
Gentle Sphere (D'Amours) 113
Regal Joy (Brownell) 111
Torrid Tracy (Wall) 117
Pacific Rim (Colaggelo) 115

SEVENTH RACE — $3,300 claiming, for three-year-olds and up, six and one half furlongs:
a-Mr. Batman (Chabara) 120
Secret Sovereign (Walker) 113
Fort Nelson (J. Arnold) 113
Citizens Award (Cuthbertsen) 122
Jaksot (Sanchez) 117
Royal Jeep (Brownell) 111
a-Tolaquillo (Carter) 110
Strange Item (Frazier) 111
a-J. Graydon entry.

EIGHTH RACE — $4,450 claiming, for three-year-olds and up, six and one-half furlongs:
Aftrim Lad (Chabara) 118
Mr. Hardnose (Cuthbertson) 116
Dieppes Victory (J. Arnold) 113
Charlescrest (Olguin) 119
Man The Lights (Frazier) 116
Generate (Dailey) 116
Donalds Secret (LeBlanc) 114

NINTH RACE — $20,000 added handicap, for three-year-olds and up, mile and one-eighth:
Celo Me (J. Arnold) 120
Blue Thumb (Dailey) 117
Railway Charley (Travers) 113
Koks Pal (R. Wright) 120
Harkerson (Olguin) 116
Keep Your Promise (Frazier) 115
Crimson Clem (Cuthbertson) 116

TENTH RACE — $3,100 claiming, for three-year-olds and up, mile and 7-16ths:
Big and Good (Sanchez) 122
Prince Double (Brownell) 111
Zircono (Gibson) 111
Nelly Schmidt (Salas) 117
Delta Jay (Carter) 109
Indian Painting (Broomfield) 111
Justice Rules (Travers) 105
Whistlin Wise (leBlanc) 111
Royal Alder (Walker) 106

NOTICE TO CONTRACTORS
COWICHAN BAY WATERWORKS DISTRICT
1974 RESERVOIR PROJECT

Cowichan Bay Waterworks District, Cowichan Bay, Vancouver Island, B.C., invites tenders for the construction of certain waterworks facilities, comprising a wooden water tower and tank, with connecting pipelines and other works.

Sealed tenders clearly marked with the name of the Tenderer and marked "Tender for Construction of 1974 Reservoir Project" will be received by Cowichan Bay Waterworks District at their office on Wilmot Road, Cowichan Bay, Vancouver Island, B.C., up to 4 p.m. Pacific Daylight Time, Thursday, September 19th, 1974, and will be opened in public at that date and time. All tenders received after the above-mentioned date and time will be returned to the Tenderers unopened and will not be considered in any way in connection with this invitation to tender.

Contract documents, drawings, specifications and all other documents and drawings may be seen on or after August 20th, 1974, at the office of the Consulting Engineers, John Motherwell and Associates Engineering Ltd., 2563 Macdonald Drive, Victoria, B.C. Copies may be obtained on payment of $25.00 for each set required, which sum shall be made payable to the Consultants and is refundable upon return of the documents in good condition within 30 days of the awarding of the contract.

Cowichan Bay Waterworks District reserves the right to waive informalities or to reject any and all tenders, or accept the tender deemed the most favourable to the interests of the District.

Cowichan Bay Waterworks District

Denny Family Likes Malls

A member of the Denny family, owners of Standard Furniture, reacted strongly Friday to what he called "criticism" of his family by Mayor Peter Pollen.

"To make it sound that the Denny family is against malls is really quite a laugh," said Derek Denny, whose father Roy and uncle Tom are also in the family business.

Pollen had called the Downtown Business Association "this Denny association" in commenting on a request from the DBA, the Downtown Victoria Association and the Chamber of Commerce to delay building the Government St. semi-mall.

"Who are the members of this Denny association . . . Derek, Tom and Roy and who else?" Pollen asked.

"My father Roy Denny is not even involved in the city right now," Denny responded. His uncle Tom is, and he himself is president of the Downtown Victoria Association, he said.

Denny said his family built the first downtown mall, the Midtown Mall, in the mid-60s, and supported building of the Yates St. semi-mall.

He said the objection of the three businessmen's associations to a fall start on the Government St. mall is the traffic problems it will create, with southern Blanshard Street still being rebuilt and the parking shortage it will cause.

"We're not criticizing the semi-mall on Government St. We're really quite for it," he said.

But the association feel parking spaces should be created to replace those that will be lost on Government, and provision should be made to handle traffic that will be crowded off Government, said Denny.

Vancouver Featured At Provincial Museum

An exhibition showing the growth of Vancouver will be held in the Provincial Museum Sept. 9 to Nov. 30.

Entitled Vancouver Between Streets, the city's growth through the years is shown through a blending of architectural artifacts, graphics and photographs.

A feature of the show will be several watercolors by Samuel Maclure, an outstanding architect who designed more than 100 buildings in the Victoria area. These included the Temple Building, the R. D. Finlayson house and the C. F. Todd house.

The exhibit, on loan from Vancouver Centennial Museum, will be shown on the second floor.

THIRD PLAYER QUITS

FRANKFURT (AP) — Juergen Grabowski, right winger on West Germany's World Cup soccer championship squad, has become the third player to quit the team, the German Football Federation said Thursday.

Striker Gerd Mueller and mid-fielder Wolfgang Overath resigned for personal reasons. Grabowski said he wants to concentrate on his new position as midfielder with his club, Eintracht Frankfurt.

Soccer Tourney

Thirty-six teams from clubs in Greater Victoria will take part in the Cadboro Bay and District Juvenile Soccer Association's third annual invitational tournament at Henderson Park on Sept. 14 and 15.

There are four teams entered in each of nine divisions ranging from Division 1 for 16 and 17-year-olds down to Division 9 for eight-year-olds in the tourney, which is being played on four fields at Henderson park and the adjacent Uplands Elementary School.

Play starts on the Saturday at 9:30 a.m. with the last game of the day set for 3:45 p.m. On Sunday, the two leading teams of each division play off for the division title and the two losing teams meet in the consolation final. Games start at 10:15 a.m.

Cuba in Final

TORONTO — Cuba, which eliminated Canada with a 3-2 victory earlier in the week, blanked Trinidad 2-0 Friday to advance against Mexico in Sunday's final of an international youth soccer tournament.

Financially Set

NEW YORK (AP) — Owners of World Team Tennis pledged $1.6 million Friday to assure financial stability through the 1975 season, said commissioner George McCall.

Industrial Work Halts Doubled

OTTAWA (UPI) — Department of Labor Statistics released Thursday showed work stoppages caused by industrial disputes more than doubled in the first six months of this year over the same period for 1973.

At the same time, Labor Minister John Munro, in a Labor Day message, appealed for an alternative to worker-management confrontation.

Munro said the department "can in no way guarantee that confrontation between groups won't at times be unreasonable, and even damaging. But neither can we calmly accept that disruptive conflict will always be with us to strain the economy of our society.

"Alternatives to confrontation must be found: our interdependence demands this," Munro said.

The figures showed time lost because of work stoppages resulting from industrial disputes in the first half of 1974 totalled 5,205,060 man-days. In the first half of 1973 the time loss amounted to 2,040,410 man-days.

The department said inflation played a role in the increase because "the unusually large number of work stoppages in the first half of 1974 is partly attributable to strikes in support of cost-of-living adjustments.

U.S. Law Changes Tactics on Aliens

WASHINGTON (CP) — A drastic increase in the number of illegal immigrants in the United States, coupled with a shortage of manpower and funds, has forced changes in federal efforts to apprehend aliens, an immigration official says.

Some district offices of the U.S. immigration and naturalization service are curtailing their requests for help from local law enforcement agencies in the capture and holding of individual illegal immigrants, the official said.

"We are concentrating our efforts in other more productive areas," Vern Jervis, a spokesman for the service, said Friday.

Jervis said local law-enforcement officials do not have the authority to pick up illegal aliens unless they have broken some law.

But he said city and state police departments have been notifying the service when they became aware of illegal aliens after arresting them for some crime.

COSTS MOST MONEY

"This is one of our least productive areas," Jervis said. "It takes the most amount of our time to send a man out for these individual cases, and it costs the most money."

In Chicago, assistant district director Robert Germain said investigators will concentrate their efforts on intercepting large groups of illegal aliens being smuggled in from Mexico to work in city factories.

"We are just not going to be able to respond to situations in which individuals become to our attention," said Germain.

Jervis said the service apprehended 790,000 illegal immigrants in the last year, compared with 660,000 the year before. He said the agency expects to apprehend close to one million this year.

"But I doubt if we are apprehending a third of those who are coming in," Jervis said. He estimated six million to seven million illegal immigrants are living in the United States, most of them from Mexico.

Casting Begins

St. Lukes Players will hold their first meeting of the fall season on Friday, Sept. 6 at 8 p.m. in the Church Hall on Cedar Hill Cross Road.

LOVE'S AUCTIONEERS

FYFE'S ANTIQUES 2-DAY AUCTION

Wed. and Thurs., Sept. 4 and 5, 7 p.m.

Approx. 500 lots by catalogue including grandfather clocks, Victorian and French antique settee, tables, sideboards, comodes, open and enclosed armchairs, Loo tables, brass and copperware, Vienna wall clocks, etc., etc.

SPECIAL VIEWING HOURS:
Tuesday, 1-9 p.m.
Days of Sale:
9 a.m. to 1 p.m.

Love's Auctioneers and Appraisers Ltd.
1635 WEST BROADWAY
VANCOUVER
733-1157

continuing education
PROFESSIONAL DEVELOPMENT

MAJOR AUCTION
RITCHIE BROS. AUCTIONEERS LTD.

PLACE: 12021 MUSQUEAM DRIVE, SURREY, B.C.
DATE: Thursday, September 12, 1974
10:00 A.M.

ON BEHALF OF: WALSKE READY MIX LTD. AND OTHER OWNERS

CRAWLER TRACTORS: 1971 Cat D8H Crawler Tractors, s.n. 46A26101, 1969 Cat D8H Crawler Tractors, s.n. 46A21487; 1967 IHC TD 20B, s.n. T20B21390; 1966 Cat D8H, s.n. 46A13185, c/w hydraulic double tilt dozer, Hyster winch 89C, Tub-lok canopies, new extreme surface undercarriage; 1972 Cat D6C, s.n. 10K7365, c/w hydraulic tilt dozer, hyster winch, R.O.P.S. canopy w/integral arch; **CRAWLER LOADERS:** 1970 Cat 955K crawler loader, s.n. 71J738, c/w bucket; 1968 Case crawler loader, s.n. 3035368; **WHEEL LOADERS:** 1969 Cat 980 Loader, s.n. 42H1269; Michigan 375A loader, s.n. 37128; 1965 Michigan 85AII wheel loader, s.n. c-3DC9-20; 1966 Hough 90C Articulate loader, s.n. 356304-C09069; 1965 Euclid Loader 70PM35482; Massey Ferguson MF470 front-end loader, s.n. 4123MFD1, Cat 966A wheel loader, s.n. 33A197; 1969 Cat 980 s.n. 42H934, c/w 5 yd. bucket, 3rd valve, R.O.P.S. canopy, 29.5x25 rubber and counter weight. **SKIDDERS:** 1971 Clark 667 log skidder, s.n. 503A328; 1964 Can-Car C5B tree farmer, s.n. 6405877; **GRADER:** Cat 14D motor grader, s.n. 96F550; **STEEL TOWER** 1971 Madill 90' steel tower, s.n. 48033 powered by Cat 550 H.P.; **LOG LOADER:** Bucyrus-Erie 30B log loader, s.n. 117583, powered by 4-71 GM; **ROCK DRILL:** 1973 Rock drill, c/w Gardner Denver JTT132V4B drill, s.n. 34061Z, mounted on M4 PN tank, s.n. 439; 1966 Joy-600 CFM compressor, s.n. 650307 powered by 671 GM; 1965 Joy air track, s.n. 17639, model VCR150 new hammer, s.n. 164995; **CRUSHERS:** 1967 Pioneer Jaw Crusher, s.n. TN-157, trailer mounted; 1967 ElJay 45" roller cone crusher, s.n. 229, trailer mounted; Dominion 10"x36" jaw crusher; **TRUCK TRACTORS:** 1969 Kenworth K923 tandem tractor, s.n. 84633; 1966 Dodge 1000 Tandem-tag tractor, s.n. 7162937707; 1965 GMC S.A. tractor, s.n. 5AH5003F88257E; 1965 Ford 1000 Tandem-tag tractor, s.n. 4819646L-L93341G; Kenworth Cab and Chassis, s.n. 4028; Kenworth Cab and Chassis, s.n. 7081089; **LOGGING TRUCKS:** 4—1973 Kenworth 923 Log Trucks, s.n. 889366, 889365, 889364, 889363; c/w 1973 Peerless log trailers, s.n. 736384, 734699, 736595, 734698; **DUMP TRUCKS:** 1970 Ford 1000 Tandem Dump, s.n. M80CUG10255; 1969 Ford 8000 Tandem Dump, s.n. M80CUF7466; 1966 Fargo 800 Tandem Dump, s.n. 2955117; Mack BCR Tandem Dump, s.n. B605-6985; 1968 IHC 480 Tandem Dump, s.n. 55704-3C008876, c/w 14-16 yd. steel box, powered by GMC V-8—71; **END DUMP TRUCKS:** 1965 Euclid 65TD end dump, s.n. 30734; **PICKUP AND SERVICE TRUCKS:** good range of late model pickups and service trucks; **AUTOMOBILES:** 1972 Plymouth Satellite, s.n. 2346189; **TRAILERS:** 1970 Knight Triple axel pup trailer, Trailmobile 28' SA van, s.n. DTS4806303; Trailmobile 25' two axel pup trailer; Peerless 26' two axel pup trailer; 2—Trailer dollies for handling concrete beams; tilt trailer; 15 Hi boy trailers (Trailmobile, Brantford, Fruehauf, Can Car); 1974 Tandem axle tilt trailer; **FORK LIFTS:** 1956 Clark, s.n. 90-ER164; 1956 Hyster, s.n. YT93226; **CAMP TRAILERS:** Atco 30-man camp complex; **CRUSHER EQUIPMENT:** Van trailer, c/w electrical switch gear, Norberg 5'x16' screen spray bars, stand and chutes; Atkins 5'x24' twin sand screw classifier; Tyler 4'x12' twin double deck screen, trailer mounted; **CONCRETE BATCH PLANT:** Master 30 cu. yd. per hr. portable concrete batch plant; **CONVEYORS:** 90'x36" Channel Conveyor; 60'x36" Lattice type conveyor; 60'x30" Lattice type conveyor; 3—40" Channel conveyors; **COMPRESSORS:** Devilbiss shop compressor, s.n. 196645; Curtis shop compressor; Westinghouse shop compressor; New—Kellog compressor; **MISCELLANEOUS EQUIPMENT:** Full range of office equipment, shop equipment and tools.

PHONE AT SALE SITE: (604) 521-7912

RITCHIE BROS. AUCTIONEERS LTD.
920 BRIDGEPORT RD.
RICHMOND (Vancouver), B.C.

FAIRWAY DISCOUNT HOUSE
272 GORGE RD. W.
★ GORGE SHOPPING CENTRE ★
OPEN MONDAY, SEPT. 2, Labor Day, 10-7
Prices Effective SUN., MON., TUES., Sept. 1, 2, 3
WEEKDAYS 9-9 SUNDAYS 10-7
We Reserve the Right to Limit Quantities

KRAFT SINGLE CHEESE SLICES 2-lb. Pkg. 1.89

RHODES FROZEN BREAD DOUGH 5 LOAVES 95¢
White or Brown

FRENCH MAID BLEACH 128-oz. Jug 69¢

MAPLE LEAF COTTAGE ROLLS lb. 1.19

HARVEST Margarine 1-lb. Pkg. 39¢

GAINER'S PORK SAUSAGE 1-lb. Tray 99¢

Fresh Ground ROUND STEAK lb. 1.29

LOCAL FRESH CORN on the COB 12 for 89¢

FRESH GANTA-LOUPE 3 for 89¢

TOKAY GRAPES lb. 35¢

1.49 DAY

TUESDAY Only
September 3
at EATON'S

Store Information: 382-7141

Every Item First Quality
Please, No Phone or Mail Orders
On Sale While Quantities Last

BACK TO SCHOOL SHOP

White Bond Typing Paper— 2 pkts. **1.49**
Keytabs—Wide, narrow, 4 in pkg. 2 pkgs. **1.49**
Looseleaf Refills—Wide, narrow or plain. 2 pkgs. **1.49**
Papermate Profile Pen and Refill— **1.49**
Dymo Mini Labeller— **1.49**
Dymo Tapes—assorted colors. 2 for **1.49**
Mathematical Instrument Set—Metal box. **1.49**
Yellow Copy Paper— 2 pkts. **1.49**
Junior Exercise Books—4 in pkt. 2 pkts. **1.49**

Back to School Shop, Lower Main Floor

STATIONERY

Photo Albums—spiral bound **1.49**
Everyday Writing Pads— 4 for **1.49**
Household Encyclopedia — More than 1,000 helpful hints. Each **1.49**
Little Golden Books— 4 for **1.49**
Photo Album — To hold 48 instamatic photos. 2 for **1.49**
Wall Memo and Phone Rest— Each **1.49**
Novelty Wooden Stapler—Telephone Shape. Each **1.49**
Candles—"Bright sayings" **1.49**
Animal Candles—Colorful assortment. 2 for **1.49**
Gift Wrap—For all occasions. 6 pkts. **1.49**

Stationery, Main Floor

COSMETICS

Max Factor or Revlon Nail Polish— Assorted shades. 2 for **1.49**
Houbigant April Showers Musk Oil— **1.49**
Celsuds—Easy laundry for travel. Box of 30 envelopes. **1.49**
Cel-Clean—Instant spot remover. Box of 25 envelopes. **1.49**
Mirrors—Handy purse size, in case. **1.49**
Makeup or Shaving Mirror— **1.49**

Cosmetics, Main Floor

SUNDRIES

Noxzema Instant Shave Foam— 2 for **1.49**
Florient Freshener—6-oz. 3 for **1.49**
Cepacol Mouthwash—22-oz. **1.49**
Soft Puffs Absorbent Balls—325's. 2 for **1.49**
Promani Medicated Skin Lotion—16 oz. **1.49**
Nivea Soap— 5 for **1.49**
Ponds Cold Cream and Dry Skin Cream— 6 oz. **1.49**
Bronzetan—12 oz. Suntan Lotion. **1.49**
Old Spice Deodorant Stick 2 for **1.49**
Addis Talcum Powder— 2 for **1.49**
Imperial Leather Bath Soap—Giant size. 2 for **1.49**
Elastoplast Plastic Strips—100's. 2 for **1.49**
Hour After Hour Deodorant—6-oz. 2 for **1.49**
Rapid Shave—7-oz. 2 for **1.49**
Jergens Lotion—20¾-oz. **1.49**
Old Spice Smooth Shave—11-oz. 2 for **1.49**
Q-Tips—90s. 4 for **1.49**
Neet Depilatory— **1.49**
Ban Roll On—1.5-oz. 2 for **1.49**

CANDIES

Mixed Nuts—1-lb. bag. **1.49**
Neilsons Assorted Bars— Bag **1.49**
Jon's Butter Brazil Toffee Tray— **1.49**
Almond Roca—12-oz. bag. **1.49**

Candies, Main Floor

GIRLS' WEAR

Knee-High Socks—6-8½, 8-9½. 3 for **1.49**
T-Shirts—8-14. Each **1.49**
Girls' Briefs—Sizes 4-6x. 3 for **1.49**

Girls' Wear, Third Floor

BOYS' WEAR

Corduroy Pants—Slims and huskies, sizes 14 to 18. **1.49**
Plush Terry Socks—Size 8-10. 3 pair **1.49**
Permanent Press Knit Shirts—8-16. Each **1.49**
Socks—Stretch terry, sizes 9-10½. 2 pair **1.49**

Boys' Wear, Third Floor

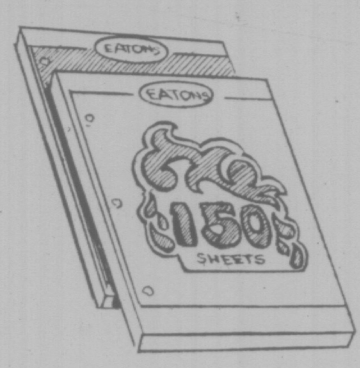

Looseleaf Refills
2 for 1.49

Refills for back to school, comes in assorted widths, wide, narrow or plain.

Back to School Shop, Lower Main Floor

PAINTS

Interior Flat Latex, Alkyd, Semi-Gloss and High Gloss—Assorted colors. Qt. **1.49**
Brushes—Assorted sizes. **1.49**
Roller Sleeves—7½". 3 for **1.49**
Haddon Hall Deluxe Paints — Interior or semi-gloss. Discontinued colors. Qt. **1.49**
MacTac— 2 yds. **1.49**
Roller Kits—7½". **1.49**

Paints, Lower Main Floor

HARDWARE

Hacksaw— **1.49**
Coping Saw— **1.49**
Key Hole Saw— **1.49**
Utility Knife—With 5 blades. **1.49**
Security Lock Plates— **1.49**
Rubber Mallet— **1.49**
Screwdriver—8½x⅜. **1.49**
3" Mitre Corner Clamp— Each **1.49**
Mac Tac Hooks— 2 cards **1.49**
Tin Snips— **1.49**
Combination Wrenches—Assorted sizes 2 for **1.49**
Screwdriver Sets— **1.49**
Jewellers' Screwdriver Sets— **1.49**
Decorative Switch Plates—Assorted styles. **1.49**
Light Bulbs (long-life)—40, 60, 100-watt. 4 for **1.49**
Visi-vials—Easy storage for nuts and bolts etc. **1.49**

Hardware, Lower Main Floor

HOUSEWARES

Setting Stainless Steel Cutlery—5-piece setting, plastic handles. Set **1.49**
Lap Trays— **1.49**
Assorted Aluminum Saucepans— **1.49**
Aluminum Pie Plates— 2 for **1.49**
Cooler— **1.49**
Salad Bowl—with servers **1.49**
Round Enamel Roasters— **1.49**
Garden Torch—For patios or garden. Each **1.49**
10" Wooden Serving Tray— 2 for **1.49**

Housewares, Main Floor
Home Furnishings Building

NOTIONS

Mercerized Thread — Assorted colors. 2 for **1.49**
Corduroy Pillow Covers— Each **1.49**
Wood Souvenir Spoon Rack—Holds 9 spoons. **1.49**
Serving Trays—17x11" colorful trays. **1.49**
24" Shoe Horn—Metal. **1.49**
Earthenware Instant Coffee Jar with Spoon— **1.49**
Bean Bag Ashtrays— Set of 3 for **1.49**
Scotchgard—11-oz. tin. **1.49**

Notions, Main Floor

CHILDREN'S WEAR

Girls' Shorts—4-6x. **1.49**
Girls', Boys' T-Shirts—Plain patterns. Each **1.49**
Girls' Pyjamas and Gowns—4-6x. Each **1.49**
Girls' Pants—Plain, 2-3x. Each **1.49**
Boys' Shorts—4-6x. **1.49**
Boys' Bathing Suits—4-6x. **1.49**
Boys' Briefs— 3 for **1.49**
Boys' Terry Socks—Sizes 6-8½. 2 for **1.49**
Girls' Stretch Tights—Sizes 4x6. 2 for **1.49**
Girls' 100% Acrylic Pullovers— Long sleeves, sizes 8-14. **1.49**
Girls' Stretch Tights— Sizes 7-9, 10-12, 12-14. **1.49**

Children's Wear, Third Floor

FABRIC GARDEN

45" and 50" Width Decorator Cottons— Plain colors and prints. **1.49**
54" Sherwood Suiting—Celanese rayon, turquoise, peacock blue, coral and green. Yard **1.49**
45" 65% Polyester, 65% Cotton or All Cotton Prints—Washable. Yard **1.49**
45" Flock Dots— 50% Polyester, 50% Cotton prints with overall flock dots. Popular colors. Yd. **1.49**
36" Woven Cottons—Novelty checks, stripes, assorted colors. 2 yds. **1.49**
50" Cuddle Prints—50% Polyester, 50% Cotton, softly napped for night attire. Yard **1.49**

Fabrics, Third Floor

DRAPERIES

Shredded Foam—1-lb. bag for toys and pillow stuffing. 2 for **1.49**
Cushion Forms — 14" round or square foam rubber. 2 for **1.49**
Drapery Track — Pkg. contains two 4' rails, brackets and slides. **1.49**
Burlap—40" wide, asstd. colors. Yard **1.49**
Polyester Fibrefill—For toys, pillows. 1 lb. **1.49**
Instant Curtaining Yardage—45" wide. Gold, melon, green and beige. Yd. **1.49**
Assorted Drapery Yardage — Includes hopsacking and some cotton prints. Mostly 45" wide. Yd. **1.49**
Cushions—Assorted prints and plains. Each **1.49**
Tableweight Vinyl—54" wide, assorted patterns and colors. Yard **1.49**

Draperies, Second Floor
Home Furnishings Building

EATON'S OPEN TUESDAY 'TIL 9:00 P.M.

For Your BACK-TO-SCHOOL Needs

Store closed all day Monday, Labour Day September 2
EATON'S Warehouse Store open Tues. 9 a.m. to 5:30 p.m.

FLOOR COVERINGS

Mud Mat—17"x27". **1.49**
Rag Mat—20"x30". **1.49**
Coco Mats—14"x24". **1.49**
Link Mat—Rubber. **1.49**

Floor Coverings, Main Floor, Home Furnishings Building

JEWELLERY

Pierced and Clip Earrings— **1.49**
Colorful and Chain Ropes— **1.49**
Men's, Women's Metal Watchbands— **1.49**

Jewellery, Main Floor

BUDGET STORE STAPLES

Cushions— Each **1.49**
Zippered Cushion Covers— **1.49**
Cooking Aids— Each **1.49**
Cotton Pillowcases— Pair **1.49**
Place Mats—Pkg. of 4. Pkg. **1.49**
Dish Cloths— 6 for **1.49**
Tea Towels— 3 for **1.49**
Shower Curtains— **1.49**
Face Cloths— 6 for **1.49**

FOOTWEAR

Girls' Runners—Sizes 11 to 3. **1.49**
Women's Slippers—S.M. **1.49**
Men's Slippers— **1.49**
Boys' and Men's Boot Runners— Sizes 11-5, 6-12. Pair **1.49**
Boys' Slippers—1 to 5. Pair **1.49**

ACCESSORIES

Stretch Panties—100% nylon stretch, one size. 3 for **1.49**
Aristoc Panty Hose—Extra large. 3 for **1.49**

WOMEN'S WEAR

Women's Purses— **1.49**
Women's Slacks—Sizes 8-16. **1.49**
T-Shirts— 2 for **1.49**
Bras— **1.49**
100% Cotton Panties—S.M.L. 3 for **1.49**
Pantyhose— 3 for **1.49**
Women's Skirts— **1.49**
Belts— **1.49**

MEN'S WEAR

Underwear— 2 for **1.49**
White T-Shirts— 2 for **1.49**
Work Socks— Pair **1.49**
Men's Gloves—Assorted. **1.49**

Downstairs, Budget Floor

CHINA

Opaque Glass Salad Plates— 3 for **1.49**
Bone China Mugs— **1.49**
Mayonnaise Bowl with Spoon— **1.49**
Bone China Stemmed Flowers— **1.49**
Colored Glass Vases— Each **1.49**
Phased Out Patterns, Crown Lynn Dinnerware — Plates, jugs, creamers, sugars, bowls. **1.49**

China, Main Floor
Home Furnishings Building

WOMEN'S SHOES

Women's Canvas Sneakers — Assorted sizes. White only. Cushion insoles. Pair **1.49**
Assortment of Women's Sandals—Broken size range. Pair **1.49**

Women's Shoes, Floor of Fashion

HOSIERY, ACCESSORIES

Gloves—Stretch nylon or acrylic. **1.49**
Dress Sheer Knee Hi's— 3 for **1.49**
Sheer Panty Hose — Reg. all sheer. 2 for **1.49**
"Total Fit" Stretch Nylon Hosiery — 2 for **1.49**
Knee Highs—Fine rib or cable stitch. Assorted colors. 2 pair for **1.49**
Ankle Socks—75% Acrylic, 23% Nylon, 2% other. White, pink, yellow 2 for **1.49**

Hosiery, Accessories, Main Floor

FOUNDATIONS

Lycra Spandex Panty Brief—White or beige. S.M.L. **1.49**
Front Fastening Bra— Lace and lycra spandex. **1.49**
Girdle—Rayon satin panel, M.L. **1.49**

Foundations, Floor of Fashion

BABY'S WEAR

Plastic Pants— 6 for **1.49**

Baby's Wear, Third Floor

TOOTHPASTE

Kolynos Toothpaste—50 ml. 5 for **1.49**
Super Poligrip—1.5-oz. 2 for **1.49**
MacLean's—50 ml. 3 for **1.49**

SHAMPOOS and RINSES

Noxzema Hair Groom— 3 for **1.49**
Revlon Milk plus Six Shampoo—180 ml. **1.49**
Desnel — Milk bath protein conditioner shampoo. 32 oz. 2 for **1.49**
Every Night Shampoo—8-oz. 2 for **1.49**
Sudden Beauty Hair Spray—10 oz. 2 for **1.49**
Protein 21 Hair Spray— **1.49**
Peach Nut Oil Hair Conditioner— **1.49**
Breck Shampoo—15-oz. **1.49**
Windbreak—12-oz. **1.49**
Final Net—8-oz. **1.49**

Sundries, Main Floor

MEN'S WEAR

White Briefs— Each **1.49**
White Vests— Each **1.49**
White T-Shirts— Each **1.49**
Regular and Ready-Ties— Each **1.49**
Assorted Hosiery— 2 pairs **1.49**

Men's Wear, Main Floor

HOUSEHOLD LINENS

Tea Towels—Hand printed, fast colors. 2 for **1.49**
Apron Towel Pot Holder Set— **1.49**
Tea Towels—Printed terry, linen and cotton. 3 for **1.49**
Cotton Check Dishcloths— 6 for **1.49**
Bath Towels— **1.49**
Pot Holders—100% Cotton. 4 for **1.49**
Zippered Pillow Covers—floral plains and asst'd. Each **1.49**
Face Cloths—Asst'd. 4 for **1.49**
Tea Towels—All cotton, colorful stripes. Pkg. of 3 for **1.49**
"Miracle" Hand Woven Place Mats— 2 for **1.49**
Pillow Cases— Pair **1.49**
Dish Cloth—100% cotton. 6 for **1.49**
Puppet Mitts — check patterns **1.49**

Household Linens, Third Floor

WOOLS, FANCY GOODS

3 or 4-Ply Fingering—1 oz. 4 for **1.49**
4-Ply Baby Sayelle—Acrylic. 3 for **1.49**
Knitting Worsted—All acrylic 2 oz. 3 for **1.49**
Sayelle—2 oz. 2 for **1.49**
Nylon Crimpset— 5 for **1.49**
Pot of Gold—Approx. 1-oz., all Acrylic. 6 for **1.49**
Polypropylene—Approx. 2-oz. balls. 3 for **1.49**

Wools, Fancy Goods, Third Floor

LAMPS and ELECTRICALS

Filigree Clip-On Balls— **1.49**
2-Light Bathroom Fixtures— **1.49**
Ceiling Clip-On Shades— **1.49**
Ballerina Shades—Lace overskirt. **1.49**
Attractive Gift Items from India— Each **1.49**
Trilight Bulbs—Medium base. 2 for **1.49**
Ballerina Shades — Plastic overskirt. 2 for **1.49**
Light Bulbs—60 watt and 100 watt. 8 for **1.49**

Lamps and Electricals, Main Floor
Home Furnishings Building

CAMERAS

Dual 8mm 400' Reels and Cans— 2 for **1.49**
200' 8mm. Reels and Cans— 3 for **1.49**

Cameras, Main Floor

TOYS

Cake Mix Set—4 mixes, pan, utensils. **1.49**
Tom and Jerry Hand-Painted Figures — Each **1.49**
Bang Bench, Jr. Tool Belt with Flashlight **1.49**
Colored String Beads or Kaleidoscope Kit **1.49**
—Your choice. 2 for **1.49**
Golf Cart—2 clubs and balls. **1.49**
Wheelbarrow—26", plastic **1.49**
Matchbox Cars—Wide variety. 3 for **1.49**
Heavy Gauge Steel Trucks— Each **1.49**
Preschool Inlaid Board Puzzle— Each **1.49**
Tiny Tonka Vehicles—Includes buggy and Dozer. 2 for **1.49**
Push-and-Go Car—Battery operated. **1.49**
Pull Action Trucks—3 types to choose from. **1.49**
Junior Bar Bell—Pre-school wood toy. **1.49**
Mickey Mouse Timekeeper— Educational toy. **1.49**
Teach 'n' Learn—Play set. **1.49**
Plastic Trucks—Two types. 2 for **1.49**

Toys, Lower Main Floor

SPORTING GOODS

Chain Locks— **1.49**
Badminton Racquets— **1.49**
Gilbert's Krippled Octopus— 2 for **1.49**
Bait Boxes **1.49**
30-lb. Test Line— **1.49**
Hockey Socks— **1.49**
Gym Shorts— **1.49**
Gym Bags— **1.49**
Haida Strip Holders— **1.49**
Flashlights— **1.49**
Bike Carriers— **1.49**
Plastic Cups— 12 for **1.49**
Golf Balls— 5 for **1.49**
Table Tennis Bats— **1.49**
Tennis Racquet Covers— **1.49**
Snorkel Masks—Your choice. **1.49**
Baseballs— **1.49**
Adidas Shoe Bags— **1.49**
Utility Drop Sheet—10x15'. **1.49**
Scout Knife—Includes fork, spoon, etc. **1.49**

Sporting Goods, Lower Main Floor

AUTO ACCESSORIES

Oil—30W. Qts. only. Limit 4 per customer. 2 for **1.49**
Hasting Oil Filters—Popular sizes, Each **1.49**
10 Minute Cooling Flush—16 fl. oz. 2 for **1.49**
Key Ring— **1.49**
Car Calendar— [illegible]
Engine Cleanout Treatment—12-oz. can 2 for [illegible]
Tire Gauge— [illegible]
Litter Baskets— [illegible]
Cat Tie Down Straps— **1.49**
Chamois— **1.49**
Auto Air Freshener— 2 for **1.49**
Squeegie— **1.49**
Steering Wheel Covers— **1.49**

Auto Accessories, Lower Main Floor

LEATHER GOODS

Umbrellas—Women's and children's. **1.49**
Wallets, Key Cases, Change Purses— **1.49**

Leather Goods, Main Floor

GARDEN SHOP

Seamaid Fish Fertilizer—64 oz. **1.49**
Liquid Maxi Crop—64 oz. **1.49**
Assorted Shrubs— Each **1.49**
Pyracantha, Mojave Golden Euonymous, Bright Gold Acuba— Each **1.49**
Soil—30 lbs. Bag **1.49**
10-lb. Bag Rot-It— **1.49**
20 Ft. Green Lawn Edging— **1.49**
Double Pink Heathers—4-in. pots. 2 for **1.49**

Garden Shop, Main Floor
Home Furnishings Building

PICTURES, MIRRORS

Assorted Philippine Giftware— Each **1.49**
Wall Decoration Plaques— Each **1.49**
Wall Mirrors — Decorative circles and rectangles. Approx. 12", 8"x12". Each **1.49**
Suitably Framed Old Master Prints — Approx. size 5x6", 6x8". **1.49**

Pictures and Mirrors, Second Floor
Home Furnishings Building

MUSIC CENTRE

Long-Play Records—Assorted. Each **1.49**
1200' Reel-to-Reel Tape— **1.49**
Viking 8-Track Head Cleaner— **1.49**
Cassette Mailing Boxes— 5 for **1.49**
C-60 Cassettes— Pkg. of 3 for **1.49**
C-5 Cassette Case—Stores cassettes. Vinyl. **1.49**

Music Centre, Main Floor
Home Furnishings Building

PET SHOP

Flea Tag for Cats and Dogs—Kills fleas up to 3 months. Cat collar included. Each **1.49**

GROCERIES

Limit of one purchase per customer on any one food item or group.

Royale 2-Ply Bathroom Tissue— 6 rolls **1.49**
Peek Freans Biscuits—All varieties, family size pkgs. 2 pkgs. **1.49**
Robin Hood Pudding, Cake Mixes 5 for **1.49**
Punch Detergent—5-lb. box. **1.49**
Irish Spring Toilet Soap—Bath size. 4 bars for **1.49**

PRODUCE

Oranges—Jumbo California. 1½ doz. **1.49**

Foods, Lower Main Floor

WEATHER
Tonight: Clear
Sunday: Mostly Sunny

Victoria Times

WEEKEND EDITION
20 cents

91st YEAR, NO. 70 ★★★ VICTORIA, B.C., SATURDAY, AUGUST 31, 1974 ★★★

Bomb Charge Laid

By DEREK SIDENIUS
Times Staff

A 36-year-old man was arrested by Victoria police Friday night and charged with planting an explosive device on the parking lot of Gordon's Towing, 1618 Store, earlier that day.

Roderick Welford MacKenzie, 2638 Florence Lake Road, appeared before Judge Duncan McAdam in Victoria provincial court this morning. He was remanded in custody to Tuesday when an application for bail will be made.

Meanwhile, the towing company is still having trouble.

Employee Rick Essler told the Times when he arrived at work this morning he found charred garbage bags piled against the office front door.

The fire never really had a chance, he said, and no damage was done. The bags, which contained used towels and coffee grounds, were too wet.

"Obviously someone doesn't like us."

On Friday, Essler and another driver, whose name police have asked not released, were sitting in the office shortly after midnight when they noticed a truck drive slowly into the lot.

When the truck shot out, the men went to investigate and found a fuse crackling towards a bundle of explosive primacord planted 30 feet from the building.

The unidentified employee, who Essler said had five years demolition training in the armed forces, raced over and stamped out the fuse.

"Whoever is doing this must have one heck of a grudge," Essler said. "We get threats all the time ... but never reaching this stage."

The company, which has a contract with the city to remove illegally parked cars from city streets, has asked police to increase night patrols.

Essler said the company has been short-staffed and the recent incidents have made it even harder to hire new drivers.

"We were just breaking in a new man but when he heard about the bomb he took off.

"I'm averaging 20 hours a day myself," said Essler.

SNIPER KILLS 3

INDIO, Calif. (AP) A sniper firing from a moving vehicle killed three persons and wounded 11 others during a five-hour shooting spree before dawn today, sheriff's deputies said.

Several hours after the attacks, a spokesman for the Riverside County Sheriff's office at Blythe said one person is being held in connection with the shootings.

Details were sketchy but officers said it appeared that the dead and wounded were travelling in at least seven different vehicles. Two of the dead were shot in the head.

Indians Build Highway 12 Tree Blockade

CACHE CREEK (CP) — Indians from the Bonaparte Reserve today resumed their blockade of Highway 12 north of here.

RCMP said a barricade of trees was set up and manned by Indians with guns.

Irate motorists who were turned back at the blockade complained to the RCMP detachments in Ashcroft and Lillooet.

The action is the latest by a group of the Bonaparte Indians in a continuing protest against poor housing conditions.

RCMP said there had been "no incidents" although vehicles were turned back.

A spokesman said officers had only checked visually on the barricade and there had been no communications with the protesters.

Earlier this month the Indians set up barricades near the reserve and extracted $5 from motorists before allowing them to use the highway.

At that time Chief Ken Basil said they would close Highway 12 for good if federal Indian Affairs Minister Judd Buchanan refuses to talk with representatives of the reserve.

The chief said he has appealed to the American Indian Movement for its support and he forecast that between 2,000 and 3,000 AIM representatives would come to the reserve if the blockade is resumed.

'Fat Dave' Spreads The Word

DEAD at 51 is New Zealand Prime Minister Norman Kirk. 'Big Norm' had been in poor health for some time but his death, due to a heart attack, was sudden. Kirk became prime minister in December, 1972, following the first Labor Party election victory in 16 years.

KAMLOOPS (CP) — British Columbians don't know how much a New Democratic Party government has done for them and Premier Dave Barrett Friday night told the party faithful to go out and spread the word.

The premier told the party's annual policy convention that his government's reforms have come at such a pace that even cabinet ministers can't reel them off unless they have come in their own departments.

Barrett gave a preview of British Columbia's financial condition for the fiscal year ended March 31, 1974, saying that revenue for the year reached $2,108,879,000 an increase of $411 million over estimated revenue.

The premier did not divulge what expenditures were for the same period but said that since his government came into power in 1972 a debt of $250 million in parity bonds has been reduced by $92 million.

He told the convention, which started 24 months to the day the NDP ended 20 years of Social Credit rule, that one reason British Columbians are unaware of what the new government has done is "we're not getting a fair break in the newspapers of this province." (For Times reporter Linda Hughes review of those two years see Page 2.)

"The whole focus of the media is on personalities, not on issues," he said while admitting he is "no messiah, no plastic model of a politician ... just fat, chubby Dave."

The premier challenged opposition parties to "stop the charade, lay it on the line and come together as one party" to fight the next election which is expected in 1976.

"It's the same old gang for the same old game. If the same old gang came back, it would not be the fault of the government of the day, it would be the responsibility of the people."

The convention began with a squabble over the agenda. Some delegates wanted to bar the media from a Sunday session where some soul searching is expected when reports of the party's treasurer and provincial executive are presented.

Others were critical of a decision to remove a question-and-answer session with the premier after his speech.

The amendment to bar the media was defeated by a vote of 212-190.

Forest Industry Aided

B.C.'s Interior lumber manufacturers got what they asked for from the provincial government in measures taken to reduce stumpage fees for the slumping industry.

Resources Minister Bob Williams announced Friday that stumpage fees will now be based on the lumber market of the previous month, rather than the old practice of basing the fees on the higher lumber prices over the past three months.

Stumpage fees are royalty payments based on the price cut timber is bringing on the market.

The move was made to help alleviate layoffs in the interior forest industry which were expected to be as high as 10,000 men, if steps were not taken to help out the manufacturers.

Representatives of the Interior Lumber Manufacturers' Association met with Williams in Victoria last week and asked that the stumpatge rates be based on the price from only the month before.

Williams said in an interview at the New Democratic Party's policy convention in Kamloops that he did not know what the immediate effect of the policy change would be, but said it would save interior lumber producers millions of dollars.

He said he didn't know if it would help men already laid off by the industry, but hoped it would prevent further layoffs.

The policy change does not apply to coast manufacturers. Willaims said earlier the coastal operations are more integrated and that what they lose in slumping timber prices, they make up in the high pulp prices.

LOVING CARE of the Waddell family of Sooke —father John, left, and sons Rick and Andrew — is showered on family sheep having his hoofs cleaned and coat trimmed at Saanich Fall Fair. Fair lasts until 7 p.m. Monday, and features an egg-throwing contest, wheelbarrow race and other farm games Sunday afternoon. (John McKay photo.)

BATES LOSE

Oshawa Tony's representing Ontario, came from behind at Royal Athletic Park this morning to defeat Victoria Bates 2-1 in an extra inning and win the Canadian senior "A" men's softball championship.

Needing only one more victory in the double-loss elimination playoff that followed the round-robin portion of the week-long tournament, Ontario had to come from behind to earn this morning's triumph.

Pete Landers, who had stopped Victoria 1-0 Friday with a two-hit, 17-strike-out effort over 12 innings, was again the Oshawa pitching hero.

Voted the tournament's most-valuable player, the big lefthander went the distance, yielding three hits and striking out 13 batters. Victoria pitchers Stan Kern and Dave Ruthowsky gave up six hits and struck out 12 men.

NO PAPER

The Times will not publish on Monday, Labor Day. Regular publication will be resumed Tuesday.

INDEX

	Page
Births, Deaths	34
Books	6
Church	31
Classified	34-46
Comics	29
Family	25-28
Finance	10-12
Entertainment	19-21
Gardening	24
Sports	16-18
Travel	22

TOURIST ALERT PAGE 24

WORDPLAY

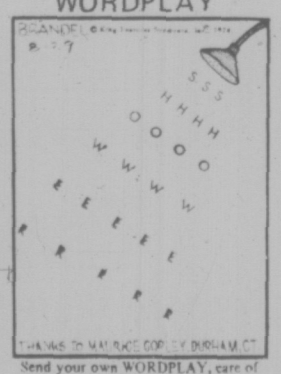

Send your own WORDPLAY, care of this newspaper.

FLYING TIME BOMB?

TORONTO (CP) — Many hazardous substances, including radioactive packages not adequately wrapped, are being carried on passenger airlines, the CBC radio program As It Happens said Friday.

In a half-hour show entitled Flying Time Bomb, pilots, flight attendants and United States officials were interviewed concerning flight safety.

The program recounted one incident in which Iridium 192, a radioactive substance, was transported in an inadequately shielded package.

A total of 157 passengers and 32 airline employees were exposed to radiation as the substance was carried on a Delta Airlines plane between Atlanta and Washington and on another to Baton Rouge, La., from Atlanta, the program said.

It added that one woman four months pregnant was exposed to twice the allowed annual dosage of radiation for a non-pregnant adult.

The leakage was not discovered until the package was delivered to the factory where it was to be used.

Walter Brown, identified on the program as a pilot with one of Canada's four regional carrieres, said unless he saw it being loaded, he would not know if he were carrying a hazardous cargo.

$2B Loan for Italy

BELLAGIO, Italy (UPI) West Germany today agreed to lend Italy $2 billion to help bolster the country's inflation-ridden and nearly bankrupt economy, an official joint communique said.

Italy will secure the loan with an undisclosed amount of its gold reserves, the communique said.

The joint statement came at the end of two days of talks between West German Chancellor Helmut Schmidt and Italian Premier Mariano Rumor.

It said the two chiefs of state "expressed satisfaction with the fact that the agreement realizes the mobilization of gold reserves, valued at a price correlated to that of the market."

Finance ministers of the European Common Market and the international monetary fund's group earlier this year agreed that member countries in economic difficulties could use central bank gold reserves to back up loans.

The agreement today marked the first use of the option.

120 Die In Train Crash

ZAGREB, Yugoslavia (UPI) — An express train packed with migrant workers thundered off the tracks in Yugoslavia's second largest city Friday and slammed into the main railroad station at 60 miles an hour, killing and injuring hundreds of passengers.

The train's two engineers were given blood tests to determine if they were drunk and then arrested hours later after the eight car train careened off the tracks, barrelled 400 yards into the station and overturned.

Police said 120 bodies were recovered. They called it Yugoslavia's worst railroad disaster and predicted the final death toll would rise. Police said an additional 150 people were injured.

Many persons were electrocuted when the roaring train snapped concrete pillars along the track and brought down electric power cables.

The casualty figures climbed steadily today as cranes lifted away the crumpled coaches, exposing more bodies crushed beneath them. Cries of the dying and injured came from the wreckage.

NEWS BRIEFS

A-G Cool on Casino

KAMLOOPS (CP) — Attorney General Alex Macdonald is cool to a proposal by Victoria Ald. Sam Bawlf to turn the city's Crystal Garden swimming pool into a Monte Carlotype casino. The minister said the government would have to be careful about such a proposal and he expressed fears that a casino operation would attract organize derime into the province.

Engineers Accept

VANCOUVER (CP) — Operating engineers at nine British Columbia plywood plants and sawmills have voted 65 per cent to accept a proposed, one-year agreement with Forest Industrial Relations. The 96 member of Local 882 of the International Union of Operating Engineers are to receive the same basic contract negotiated last month by the International Woodworkers of America.

Swim Bid Fails

TORONTO (UPI) — Diane Niad, a 24-year-old student at New York University, today failed in her attempt to swim a 64-mile round trip across Lake Ontario. Miss Niad's handlers pulled her from the choppy waters at 6:30 a.m. today, after 20 hours and 30 minutes of the gruelling swim.

Death Threat Made

MEXICO CITY (Reuter) — The kidnappers of the father-in-law of Mexican President Luis Echeverria have threatened to kill their captive unless they are paid a ransom of $1.38 million and 10 political prisoners are freed, says a left-wing magazine.

BBC Office Bombed

BELFAST (UPI) — Gunmen hijacked a panel truck, loaded it with 200 pounds of explosives and sent the driverless vehicle crashing into the downtown office of the British Broadcasting Corp. today. The British Army said about half the charge blew up, smashing windows and causing superficial damage to the BBC building near the centre of town.

Anderson hugs wife in happy reunion

Deserter Thanks 20 Million Canadians

VANCOUVER (CP) Ronald Anderson, 31, of Mission, says having the support of a nation is wonderful.

Anderson, a U.S. Army deserter, is also a landed immigrant in Canada. He was pursued and captured last Saturday by U.S. customs officers who went into Canadian territory at Peace Arch Park at the Douglas Crossing of the international border, about 30 miles south of here.

When turned over to Canadian authorities Friday evening at the Douglas crossing, he said "You don't know what it's like to know a whole nation of 20 million people is with you."

Anderson, who deserted from the U.S. army in November, 1968, was crossing into the U.S. with his wife and her 11-year-old son to visit his mother in Polusbo, Wash. He was stopped but broke away from U.S. customs officials and ran across the border into the park into Canada.

The U.S. customs service admitted later that its men went into Canada to recapture Anderson. They turned him over to army authorities.

The Canadian external affairs department in Ottawa sent a formal request Friday to the U.S. embassy asking for Anderson's release. A U.S. State Department spokesman said it would comply "quickly."

Anderson said he was well-treated at the army stockade at Ft. Lewis, Wash.

However, his long hair and beard were cut off during his brief stay there.

He said he didn't think he would return to the U.S., "at least not until I'm sure there's amnesty.

"President Ford will probably declare unconditional amnesty for everyone except Ronald Anderson," he added.

Anderson said he knew he was in Canada when apprehended.

"In fact, when they tackled me and when I was on the ground I heard someone say 'Don't take any pictures'," he said.

"I assumed that this someone was an American official or authority or policeman or whoever .... and when I heard this I said in a loud voice :"Take all the picutres you want. These men are illegally in Canada and they have no jurisdiction'."

After Anderson deserted from the U.S. army in 1968 he was arrested, but escaped. He came to Canada where he was granted landed immigrant status in September, 1969. He will be eligible to become a Canadian citizen next month.

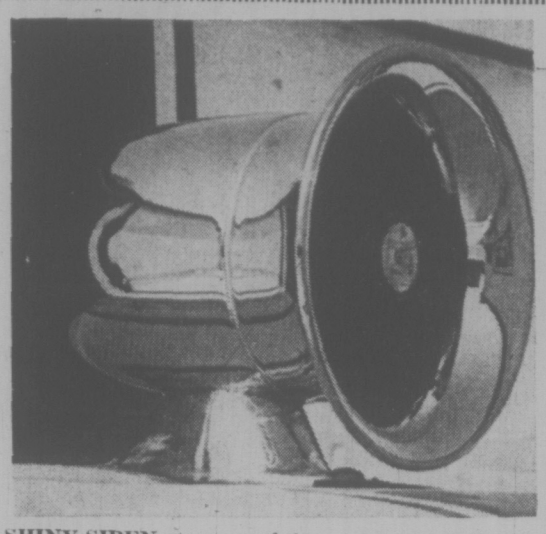

SHINY SIREN atop one of the van-style ambulances being tested in Victoria is an instrument with many voices, as control panel shows. It can sound traditional wail of police and fire vehicles, "yelp" to clear intersections and now, the "hi-lo" horn blast familiar in Europe. Siren speaker can also be used in public address system or to broadcast radio traffic when operator is working outside vehicle. (John McKay photos.)

Population Talks Fall Short

By DUSKO DODER

BUCHAREST (WP) — The first World Population Conference ended Friday by adopting a "plan of action" aimed at slowing down population growth. (Several articles dealing with population control appear on Page 5).

The vaguely worded document falls short of a global program for control of the growth of the world's population, now approaching four billion. And it fails to focus on the prospect of world overpopulation possibly overtaxing food and other resources and eventually worsening conditions of life, particularly in the underdeveloped world.

The plan reflects a political compromise among 135 nations which attend the 12-day conference sponsored by the United Nation. It acknowledges close relationship between population changes and exonomic development, but puts greater emphasis on the latter.

Several delegations, including the U.S. and the Holy See and China, have expressed reservations about parts of the program.

Delegates from industrialized nations as well as many population and food experts privately voiced disappointment that the conference did not emphasize the need for urgency in seeking remedies for population growth and entailing problems. Nobody had expected a firm global program of action but many delegates have been disheartened by the ideological character of discussions.

A French agricultural expert, Rene Dumont, who addressed the population tribune, a non-government population conference held simultanously here, said: "It will be said that the (World Population) Conference was convened on the eve of the greatest famine and that the Conference failed to recognize it."

At the present rate of two per cent a year, the world's population would double in size in less than 35 years. According to expert projections, food resources simply cannot be developed to meet such extensive needs.

Efforts by industrialized nations to urge all governments to set up voluntary national family planning policies by 1985 and to advocate reduction of the average family size were defeated by a majority of nations led by Communist countries and Roman Catholic dominated governments of Latin America.

Soviet Bloc nations, which are experiencing low population growth, are opposed to the idea of population limitation. Some countries, such as Brazil, believe they need more population for economic growth while most underdeveloped nations seem to believe that the affluent nations are trying to limit world population for their own benefit.

The Conference has been successful in some important matters. As a major international seminar on population problems, it has made many governments aware of issues at stake. And the final document, while watered down in the course of two weeks of bargaining and arguments, includes some important sumstantive accomplishments.

STRAY FEATHERS
harold hosford

Predators Controversial

Put a rancher and a conservationist in the same room and in less time than it takes to say 'predator control' you'll have a first-class Donnybrook on your hands.

Reason for the confrontation, of course, be predator control.

On one hand is the rancher who, in the face of often serious economic losses from wolves and coyotes, desperately seeks a way to cut those losses. On the other, the conservationist, who, while he may sympathize with the rancher's plight, abhors the means used to even the account.

As usual, oversimplifications seldom reveal the delicate nuances of such confrontations, nuances which may occasionally in this case find the rancher and the conservationist to be one and the same person making the personal struggle that much more agonizing.

Core of the problem, in recent years at least, has been the reliance on poison as a means of controlling predation. Livestock carcasses, laced with a poison known as 1080, are scattered strategically in areas where predators are active. The predators find the carcasses, eat the poisoned meat, die, and thereby reduce their predations.

So much for the principle. Now the facts; 1080 is poisonous to anything that eats it, not just to wolves and coyotes. It is also just as poisonous to wolves and coyotes which do not prey on domestic livestock as it is to those that do—and both eat the poisoned meat.

Worse still, dozens of scavenging birds and mammals, whose only offence is that they partook of the poisoned offerings, fall victim too.

It is this non-selective aspect of predator control campaigns using 1080 that raises the greatest opposition from the conservationists.

While the conflict has raged for many years, there now seems to be light at the end of the tunnel, if word coming out of Utah means anything.

Working on the principle that no animal will continue to eat that which continues to make it ill, researchers, led by Carl R. Gustavson of the University of Utah's Department of Psychology, have come up with some exciting results which may point a new, and more specific, direction for predator control.

On the proposition that any animal which eats a poisoned meal and survives will develop an aversion to that meal, the Utah team has been feeding captive coyotes on sheep meat impregnated with lithium chloride, a mild poison which, on the test animals at any rate, has produced little more than nausea.

More important, the results of the study show that after one experience, some of the animals refused unpoisoned sheep meat and even refused to attack live sheep released into their pens. And two experiences with poisoned meat were enough too convince all the coyotes to avoid sheep.

Apparently, once learned, the aversion to eat any meat associated with the experience is not soon forgotten.

Is the day not too far off when those "strategically located" carcasses will no longer be laced with 1080 but with lithium chloride, or some like chemical, which instead of killing the predator, simply makes him sick of cows and sheep?

There are many unanswered questions about the lithium chloride technique, questions such as its effects on predators other than coyotes and on the lesser scavengers and, of course, the ecological implications of a large predator population averse to eating its most accessible food supply.

B.C. Main Canning Victim

B.C. is the major victim of a national shortage of canning supplies, according to a study to be released next week by Consumer Services Minister Phyllis Young.

B.C. suffers most from the shortage, especially of lids, because it imports its supplies from the U.S., said consumer department researcher Richard Chamberlain, outlining findings of the study.

These American suppliers, and eastern Canadian manufacturers as well, are filling home demands before those of B.C., said Chamberlain.

"It (the shortage) indicates a problem when you don't have a manufacturer in the region," deputy minister Bill Neilson said today.

"In the long run it is possibly necessary to give encouragement to provincial manufacturers so at least the local market is served." Neilson said. "That takes time, of course."

The national shortage is caused by a miscalculation by steel manufacturers of the demand for their product, Chamberlain said.

Steel companies made "erroneous forecasts of the demand for steel this year, resulting in them operating at maximum capacity and failing to supply today's demand," he said.

Some steel manufacturers are trying to increase production of carbon steel tin-plate, the metal used in canning lids, he said, but "chances of immediate relief are remote."

"Home canners are caught in an 'impasse' between lid manufacturers who cannot get tin-plate, and steel producers who have set up programs for alternate steel production," Chamberlain said.

Neilson said many consumers were hoping to turn to canning this year as an economy measure and now cannot. Using home freezers for economy is difficult also, because of a freezer shortage, he said.

Many consumers have been caught with all sorts of vegetables and fruits and no way of preserving them, he said.

capital scene

Malvin Braun of Tahsis will speak at a luncheon of the Victoria Christian Women's Club Wednesday, Sept. 11, at 12:30 p.m. at Holyrood House, 2315 Blanshard St. The luncheon will include a special feature on wardrobe choosing aud, mezzo-soprano. Babysitting is available by phoning 477-2613 or 592-7162.

STAMPS WANTED
Appraisals, Collections, Accumulations, Estates,
B. Schulze Stamps Ltd.
R.R. 7, Victoria—479-3545

IRMBACH
Coming Soon

continuing education
LANGUAGES

EXPERIENCE
is one of the reasons why you can entrust your
HEARING
problem to our care

RON GERMAIN

Former Manager of the Beltone Office in Regina, Sask. is waiting to serve you with 18 years hearing aid experience.

Experience is a great teacher. You benefit from the understanding and skills which come from deep experience when you entrust your hearing problem to Beltone. That is why there are so many satisfied Beltone users in this community. That is why so many doctors recommend Beltone to their patients.

The superior quality of Beltone Hearing Aids is also the result of experience. That is why Beltone is the world's largest exclusive manufacturer of quality hearing aids and hearing test equipment. Come in, phone or write us for help with *your* hearing problem.

Beltone HEARING AID SERVICE
613 Yates Street, Victoria Phone 382-8234

An exciting collection of fine furniture, many pieces handcrafted, and each styled in fastidious taste. Visit our Fine Furniture Gallery soon . . . Over eight thousand square feet, containing wonderful, new ideas, for your home or apartment.

STANDARD FURNITURE

Fine Furniture Gallery, Standard Furniture at 737 Yates—382-5111

STANDARD'S
FALL HARVEST OF VALUES

BACK TO SCHOOL—COLLEGE
UNIVERSITY—NIGHT SCHOOL
SPECIALS

Standard has specials that will help you relax to study and enjoy your home more and more this fall and winter.

BOOKCASES
Wide Range to Choose from
SPECIAL PURCHASE 44.88
Walnut Bookcase. Sliding glass doors, 2 shelves, 36" wide

DESKS
See over a dozen desks to choose from.
SPECIAL PURCHASE
Double Pedestal Desk
Walnut color, good size writing surface, 48"x18" with deep file drawer 79.88
Other Desks as low as 51.88

HOSTESS STUDY CHAIRS
GROUP A— Upholstered seat and back 24.88
GROUP B—Beautiful quality cover, walnut legs 31.88

SPECIAL SALE
NIGHT TABLES
Assorted styles, quality construction. SALE 44.88
NIGHT TABLES
Walnut— ideal for bedside study lamps 29.88

ATTENTION!!
THEY ARE HERE!
COLONIAL WOOD ROCKERS
• High spindle back • Full rocker action
• Hardwood frame and arms
LIMITED QUANTITY—SHOP EARLY
SPECIAL 47.88

Our DELUXE ROCKERS
GO ON SALE TUESDAY 9:00 A.M.
FOR ONE WEEK ONLY
You will like the large selection of colors and covers. Quality upholstered high-back, deep, soft seat, full platform rocker action. Study in comfort.
SPECIAL SALE 89.88

CHOOSE FROM RECLINERS
Recline position with foot rest
PRICED FROM 94.88 to 349.00

CHESTS OF DRAWERS
Hardwood construction — Mar proof top — Four deep, easy-to-open drawers. Colonial Salem 89.88

DRESSER AND MIRROR
Walnut, three-drawer base. BUDGET PRICE 59.88

FOOT STOOLS
Hard-to-buy item — Standard have finally got them — Upholstered tops and walnut legs. ONE LOW PRICE SALE, ea. 8.88

THE MORE FOR YOUR MONEY STORE
737 Yates St. Downtown 382-5111
STANDARD FURNITURE

Sea Bags To Steep 90 Days

A jumbo plastic bag 100 feet long and 32 feet wide will be lowered into Saanich Inlet about a week from today.

It will be attached to a clear floating acrylic ring.

They are part of a 10-year, $10 million study of ocean pollution being conducted off the Pat Bay marine base by a group of scientists called Control Ecosystem Pollution Experiment (CEPEX).

The giant bag will hold 2,300 gallons in which the scientists can study effects of pollution on marine life without being plagued by ocean currents.

Case Existrological Laboratories, the local firm which designed and will install the equipment, is making two more bags and acrylic floats, but only one will be put into use next week. It will be removed after 90 days.

Case has already designed and put into operation six replicas of the pollution-testing sea bags, only 30 feet long and eight feet wide.

These are used for 30-day tests. Three were removed from their acrylic floats this week and replaced Friday with new bags.

Case is building a team of divers to install, inspect and remove the bags.

Divers go down every two days to check every seam, because one tear letting new water into a bag would invalidate the pollution experiment going on inside.

Case has bought and restored a half-sunken barge from Bamfield, which it is turning into a research platform for the experiment.

The barge will have lab facilities for the scientists. It will also be used to deploy the sea bags and their floats.

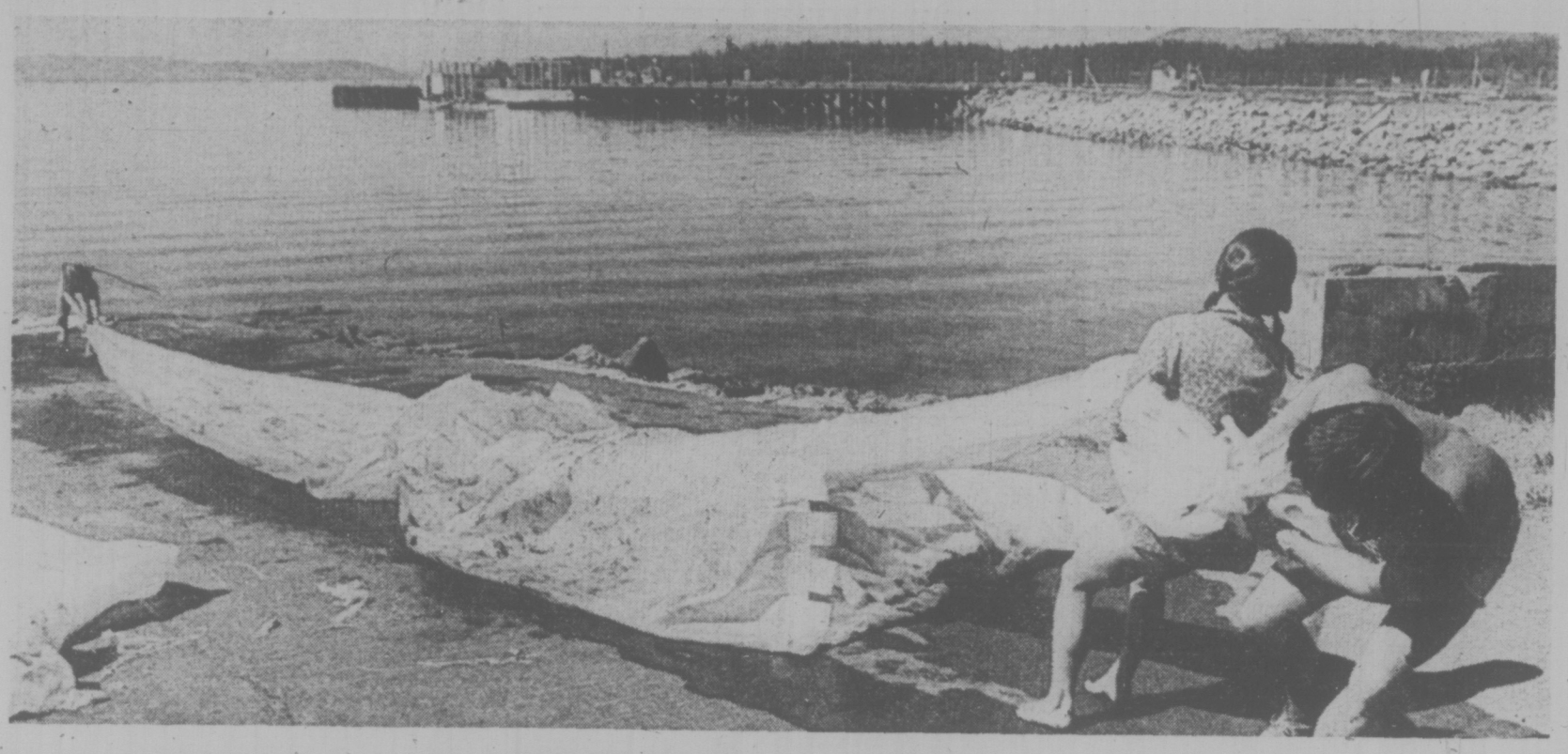

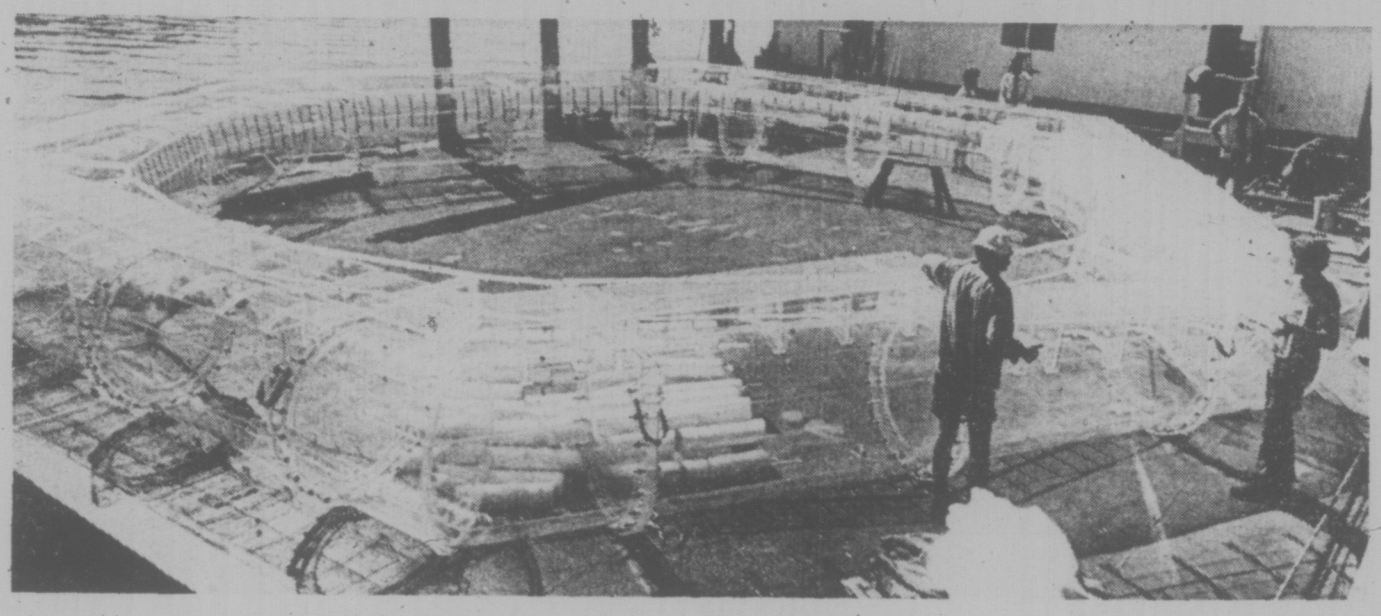

Pollution Pullout

Acrylic float, left, catches afternoon sun as it rests on deck of Bamcell II, from which it and a giant sea bag will be lowered into Saanich Inlet. Inspecting the float is engineer Olaf Sander, in hat, and student George Bissenden, right. Above, divers engage in brief tug-of-war to remove inner sea bag from its outer casing. This smaller-sized bag had been recovered from the inlet by divers following 30-day experiment. Divers, from left, are Shane Muldrew, Carlie Trueman and Tom Todd.

John McKay, Photos

They're Counting Already

It's deadly statistics time again—that perennial holiday message designed to send a shudder up motorists' spines.

Statistics Canada estimates between 85 and 95 Canadians will die in traffic in the 78-hour period that started at 6 p.m. Friday and ends at midnight Monday.

Last year the statisticians hit the mark dead on: 88 highway deaths.

Already two people have died in accidents, both in the lower mainland.

Highways Safety experts, still trying to figure out what went wrong during the first B.C. Day weekend when 22 died, are gloomy about the next few days.

They have issued an appeal for common-sense driving.

"There is no question that alcohol and gas don't mix," says RCMP Traffic Inspector Eric Tedford who deplores the public apathy in the face of gruesome statistics.

"The public seems to accept a certain level of death and injury . . . just as long as it doesn't go over that level there's no cry of alarm."

He says lowering the speed limit would decrease the number of road fatalities (as evidenced in the U.S. which has had 6,000 fewer deaths so far this year), but adds the public has to be sympathetic to the reasons for such a move.

"I don't think it would work here simply because it would not be supported by the public. Many motorists are already driving over the limit (70 mph) we have.

"Unfortunately the public doesn't seem to think a lower speed limit is warranted with the present number of road deaths and injuries."

Those who want a change "are going to have to get up on their hind legs and ask for it," he said.

And that puts the issue in the political arena. And only last week Highways Minister Graham Lea was quoted as saying he didn't feel a lower speed limit would provide the answer to curb Canada's number one killer of all adults under the age of 40.

Greens Dug Up By Car

Vandals caused several hundred dollars damage to two greens on the Gorge Vale golf course overnight.

Club secretary Leo Dermian said tire tracks dug up turf on both the second and 11th greens.

The 11th green will have to be closed for repairs.

"We seem to get this sort of thing two or three times a year," he said.

Derman said police intend to lay charges against a youth caught driving across the golf course last weekend. About $50 damage was done then.

Ask The Times

Q. What and where is the "Art Bank" in Victoria? Who runs it? H.W.E.

A. Art Bank is a name given by the federal government for a program involving the creation of a library of art. Paintings are bought and rented to hang in federal buildings. Luke Rombout, National Gallery, Ottawa, is in charge of the Art Bank. The B.C. government has a similar program but calls it "Provincial Collection". The man to contact is Jack Wilkinson, the program's art co-ordinator in the department of public works.

No Entry 'Ridiculous'

By LIZ HUGHES
Times Staff

The no-entry policy of some apartment blocks in James Bay hampered a resident survey designed to find out what the community wanted to do with a $1 million federal grant, a community association spokesman said Friday.

The survey for the Neighborhood Improvement Project grant was completed Thursday and between 30 and 35 per cent of residents were covered.

"But it could have been much higher," Ken Lines said.

Lines said some apartment complexes, mainly the larger ones, would not let the surveyers into the buildings to get opinions from residents.

"It seems just a little ridiculous," he said.

"This project will affect everyone, not just the people who live in houses."

Of the 5,800 residences in James Bay, about 4,000 are apartments.

Lines said the community association had hoped for about 2,500 responses to the questionnaire, but had only been able to get 1,600.

An executive meeting of the community association Wednesday will study the survey results and present recommendatons for spending the grant money to a public meeting Saturday at 3 p.m. in the James Bay Community School, Simcoe and Oswego.

Lewis Madley, the co-ordinator hired for the project, said the return on the questionnaires would have been between 50 and 60 per cent if the apartment managers had relaxed their no-entry-without-invitation rules.

Madley said he could understand the position taken by some of the apartment block managers.

"I guess that they give a guarantee to tenants that no one will be allowed in without the invitation of a specific tenant. It's to protect them from salesmen and I guess they feel it covers this sort of thing too," he said.

Madley said he thought the rules might have been relaxed in this case, "because we sent cards out to everyone telling them someone would be calling and that the surveyers would be able to identify themselves."

He said they did get some response from apartment tenants, because some people came into the community association office and named their preference, "so it's not just house residents."

Victoria Times
SATURDAY, AUGUST 31, 1974 9
SECOND SECTION

More Teachers Ready For Fewer Students

Greater Victoria School District will have more teachers for fewer students when school opens Tuesday.

The district expects an enrolment of 29,779, down 200 from last year.

It has nearly 1,500 teachers, up slightly from last year, so class sizes in the district will be reduced.

The district has a number of new schools and programs beginning Tuesday:

Spectrum community school, a new senior high school, will open in temporary quarters in the Mt. View school building. A new Spectrum building is scheduled to be built by September, 1975.

—Beacon Hill school closed for two years, will school for about 120 children, in which direct parent involvement is emphasized.

Blanshard elementary has a new program which stresses physical and cultural activities for half its students.

Bank Street elementary has a new program for Grade 1 to 3 students stressing all forms of communictation.

The $522,000 addition to James Bay elementary isn't completed, so some students who expected to attend there will be going to school at South Park school for the first few weeks.

The school district's original alternative schools, Sundance and Sentinel elementary schools are starting the second year of their two-year experiment.

despite waiting lists, neither will increase their enrolments substantially.

Starting time Tuesday for elementary schools in Greater Victoria district is 9 a.m., but for high schools it varies. Complete listing of starting times in the district is contained in an ad on page 28.

Starting time in Saanich School District varies because many pupils take a school bus, and the times are all listed in an ad on page 24.

All Sooke school district schools start at 9 a.m. except Dunsmuir secondary, which is going on a shift system until its new addition is completed later this fall.

Dunsmuir Grades 8 and 9 start at 8 a.m., Grades 10 and 11 at noon.

FIRE BAN EXTENDED

All open burning in the city will be banned until further notice, Fire Chief Eric Simmons announced today.

He said all fire permits which were issued effective Sept. 1 are also cancelled until the hot weather ends.

The fire department has been plagued with grass fires throughout the week.

arthur mayse

Lost From the News, the Humble Filler

THERE ARE DAYS WHEN the world's news output is so grim that I would welcome the sight of a humble, cheerful little friend that flourished in years gone by. This is the one-paragraph filler for which a printer might reach when a leftover half-inch of space needed plugging.

Something like this, perhaps:

"Eggs of the guillemot, a member of the auk fafily, are frequently hatched by both the male and female sitting on them at the same time."

Since brevity is a filler imperative, we're left to wonder how the guillemots accomplish this difficult-seeming feat. But that's not the point. What mattered was that a page with a hole in it had been neatly finished off.

Fillers aren't used anything like as often as they once were. In fact, the newspaper I've just checked is completely barren of these informative squibs. I had to exhume a yellowed news page from a long-emptied packing crate to learn that snakes' eyes are covered by transparent, plastic-like caps.

There are reasons for the decline of the filler.

The newspaper of today is a more concisely tailored product than its forebears. Also, its space is precious: it has none to spare for the small, soothing message that it used to tuck into a page below some account of doom and disaster.

A reader burdened by a sense of mortaility is unlikely to find relief in the fact conveyed by filler, that "Ladybugs do not die at the end of the season but hibernate for the winter."

A harried printer might find that example a trifle long for his space. But his tray of possibles contained fillers in varying degrees of shortness. So his busy type pic would reach for a two-liner:

"The opossum is no larger than a honey bee at birth."

The filler, I should explain, didn't have to be keyed to the news that surrounded it or sat heavy on its head. Part of its charm was it complete irrelevance. It was simply a morsel of fact dredged from the world of man or nature, and it put on no airs.

"Prior to 1820," it might inform the reader, "boots and shoes were fashioned the same for eigher foot."

And over-page, where some news story had ended a finger's width from the foot of a column, you might find this one:

"Ontario has eight distinct species of turtle."

Such pronouncements could hardly be classified as earth-shakers. They attracted no comment except when they suffered a mishap on their journey into print.

Then, as proof that fillers didn't escape notice, some sharp-eyed subscriber would reach for his telephone.

"It says on page 23 that 'Beavers mate for life, and', he would point out. "And what?"

I don't know who wrote the capsules that helped lighten the oldtime printer's burden. Like the scriveners who churn out jokes for crackers and omens for fortune cookies, filler-writers remained anonymous.

A few of the breed still exist. Witness this squib from a deep-country weekly:

"The original name of the bass was barse, which in Old English meaning bristly or spiny."

I like that one. It's an old friend. It was making the rounds when deskmen wore green eye-shades and a telegraphers' "bug" chattered at the wire editor's elbow.

The filler knew its place. Its use was governed by strict journalistic rules.

It must never intrude on the news by appearing above the fold. It was a stranger to the front page, and it had no place on the editorial page.

But it served its purpose, and for old time's sake, let me put the record right on those mating dam-builders.

"Beavers mate for life, and the young remain with their parents for two years."

Dissension In Barnyard?

Colwood RCMP are on a wild duck chase after what appears to have been a barnyard revolt in a small farm on Finalyson Arm Road.

S.-Sgt. Ted Foster said Friday police are searching for 72 ducks that disappeared Monday.

They are also looking for a pig and a dog that went missing from the farm Tuesday and a calf that wandered off three weeks ago.

Foster said the ducks vanished between 12:30 and 1:30 p.m. Monday while owner Christine Whitehead was away from the farm.

* * *

She left the farm again at 6 p.m., returned two hours later, heard some noise, then discovered at 10 p.m. two cows had gone.

When she went out to feed the pigs—a sow and a boar—the following morning they had vanished too, as well as a dog. The only animals left were 10 geese.

The boar showed up later Tuesday and the two cows, which had been trapped in a neighbor's field, sauntered back home to their stalls.

Shades of George Orwell's famous satire on socialism, Animal Farm, in which the animals revolted and searched a bit of free enterprise on their own.

21 HELP WANTED GENERAL

JOB TRAINING

May Be The Answer

Consult your Canada Manpower Centre if you are interested in any of these courses. The first move is up to you. An experienced counsellor will help you decide whether the Canada Manpower Training Program can work for you.

There are openings in the following courses:

Instrumentation For Power Engineering

The Vancouver Vocational Institute offers certified Stationary Engineers this four-week course dealing with the principles and central functions relating to power and process instrumentation and controls. This course begins September 16th and is unlikely to be repeated this year.

Hairdressing

Seven months of training at the Vancouver Vocational Institute prepares students for entry into the hairdressing trade as an apprentice. Training is on day shift hours and commences September 30th and graduates will be granted one year credit towards the two-year apprenticeship.

Steel Trades Upgrade

Eight weeks of training is available at B.C. Vocational School, Burnaby, to upgrade any structural steel worker, steel fabricator, shipyard welder or welder who may be required to test under the auspices and approval of the Canadian Welding Bureau. The course begins October 28th.

Beef Production

Kamloops offers an eight-month course beginning this fall, teaching improved management practices in order to increase beef production efficiency. Designed for those who want to work towardd management of ranches in B.C., the course will cover a wide range of topics, including irrigation, ranch economics, field crops, range management, cattle diseases, genetics and breeding, cattle nutrition, marketing and field laboratory practice.

Engineering Marine and Power

Upgrading training for the certification of Marine and Stationary Engineers is available at Victoria commencing September 3rd. Training is available for all classes of certificates.

Cook Upgrading

Up to 13 weeks upgrading training in a wide variety of options become available at Victoria, September 30th for experienced cooks.

Welding Upgrade

Upgrading for welders wishing to obtain DPW 1, 2, 3, 4 at TIG certification is available at Victoria commencing September 30th. Training spaces will become continuously available in this course that runs through June 1975 as the average time required to gain certification will be only a few weeks.

Industrial Recorder and First Aid

Five months of training leading to an Industrial First Aid "C" ticket with typing, report writing, W.C.B. regulations, filing, office practice, business machines, payroll deductions and labour legislation is available at Nanaimo beginning September 30th.

Keypunch Operator

Training for keypunch operators is available in Victoria beginning September 30th. This eight-week course teaches keyboard in alpha and numeric modes, preparing and punching program cards and verification. Students are expected to attain a speed of 8,000 keystrokes on this course.

Mining Underground

Mining companies from all over Western Canada hire trainee miners from the B.C. Mining School at Rossland. In this 12-week course students learn timbering, pipefitting, track laying, how to operate mining equipment and how to handle explosives. Next course begins September 23rd.

Machine Shop Upgrade

Up to 26 weeks of updating and upgrading training is available to journeyman machinists wishing to attain TQ certification. Training begins October 1st at the Vancouver Vocational Institute with hours of 3:00 p.m. to 10:00 p.m.

Logging-Chokerman Training

There will be a continuous intake of students each Monday at Nanaimo into this two-week course. The course will consist of 20 hours theory and 40 hours practical logging site work in the setting of choker cables under coastal logging conditions.

YOUR JOB IS OUR JOB

CANADA MANPOWER

JOB INFORMATION CENTRES
1415 Vancouver St.
614 Yates St.

CODING SUPERVISOR
VICTORIA

The Department of Finance, Provincial Government, has an immediate opportunity, for a person to supervise the operation of the coding room of the Controlling and Audit Branch. Under direction, to allot new supplier numbers as required to service vouchers and supervise the monthly check of previously coded vouchers; to allocate work load and perform other related duties. Requires, preferably, Secondary School graduation and a minimum of two years' experience as a Coder or equivalent and preferably supervisory experience; a Thorough knowledge of all procedures involved.
SALARY—(1973 rate)—474-557.
Obtain applications from the PUBLIC SERVICE COMMISSION, 544 Michigan Street, VICTORIA and return by September 18, 1974.
COMPETITION NO. 74:2120A.

CARPENTERS, ROOFERS, sheet metal workers required for aluminum siding application. Training can be provided. Phone Victoria, 652-3901 or Nanaimo, 758-2445.

RELIABLE BABYSITTER WANTED for weekdays, Northridge area. My home. Phone 479-4933 after 6 p.m.

TAXI DRIVERS WANTED. MUST have Chief's Permit and Class 4 Licence. Phone 386-7566.

URGENTLY REQUIRED, BABYsitter near Rockheights Elementary, phone 385-6495.

RELIABLE CLEANING LADY for 1 or 2 mornings per week. 477-1407.

EXPERIENCED WAITRESS-waiter required. Apply in person, 636 Johnson St.

EXPERIENCED WAITRESS. Apply in person Melrose Cafe.

MOTEL MAIDS WANTED MONday through Friday work, 388-4245.

GENERAL HELPER-HANDYMAN for downtown motor inn. 386-2817.

21 HELP WANTED GENERAL

THE CORPORATION OF THE CITY OF NANAIMO

MUNICIPAL PUBLIC WORKS SUPERINTENDENT

Applications for the position of Works Superintendent will be received by the City Clerk, City Hall, 455 Wallace Street, Nanaimo, B.C., until 25 September, 1974. Applicants will be considered who are experienced in public works administration, construction and maintenance, in street work, underground pipe utilities and, particularly, in waterworks distribution systems. No treatment plants or pumping stations are involved.

The population of Nanaimo is 15,500. If presently proposed amalgamation plans mature, a new municipality will be created having a population of about 35,000. The 1974 salary range is from $15,500 to $17,000 depending on qualifications.
Normal municipal employee benefits apply and a staff car is provided.

Applications are to be submitted in the applicant's handwriting and are to give the applicant's age, details of education, and job experience including names of employers and dates and description of employment.

H. Nicholson,
City Clerk,
City Hall, 455 Wallace Street,
Nanaimo, B.C.

TECHNICIAN
VICTORIA

The Water Resources Service, Provincial Government, requires a qualified person for employment in the Hydrology Division. The person appointed to this position will be required to perform skilled technical and manual work in the field (up to four months each year) and office for the purpose of acquisition, compilation and computation of data in connection with snow surveys and hydrometeorological installations. Duties will involve arduous mountain climbs in both winter and summer and will also require incumbent to operate snowmobile, 4-wheel drive and to make helicopter flights. Requires Secondary School graduation with additional formal training, but preferably, with a diploma from a recognized Institute of technology in the required field and extensive experience in related duties; an excellent knowledge of all principles involved. A diploma in the required technology will be credited as part of the experience requisite.
SALARY—(1973 rate) —$807-$974. Lesser qualified applicants may be appointed at a lower salary.
Obtain applications from the PUBLIC SERVICE COMMISSION, 544 Michigan Street, Victoria and return to VICTORIA by September 18, 1974.
COMPETITION NO. 74:2475.

MACMILLAN BLOEDEL INDUSTRIES LTD.
LOGGING CONTRACTOR WANTED

Skidegate Louise project is establishing a long-term 11-month-a-year logging operation on Louise Island of the Queen Charlotte Islands.

An established logging contractor, capable of building an average of 10 miles of road per year and full phase production of 70,000 cunits of wood per year, is required.

Road construction will require shovel grade and rock drilling. Road work could begin immediately. Logging will require cable system and dry land sorting capability. Logging is scheduled to begin in February 1975.

Interested parties please contact:

Bilkl Catferata,
Project Manager,
P.O. Box 339,
Queen Charlotte City, B.C.,
V0T 1S0.

INVENTORY CREW CLERKS
This position would suit female Victoria resident. Must be free to travel for stock taking in retail stores throughout B.C. and Alberta. Travel and accommodation provided. Hours irregular. Job training available. Applicants should have an aptitude for working with figures. Minimum wage starts. Please apply in writing with full particulars and phone number to Mrs. Green, 2564 Penrhyn Street, Victoria, B.C.

DISTRICT REPRESENTATIVE

Borg-Warner Acceptance requires management oriented career minded individual with minimum 2 years business experience or equivalent. Duties include contacting established dealers on Vancouver Island. Usual fringe benefits, including company car. Contact Mr. Hobson at 2015 Oak Bay Ave. or call 598-4515.

WAITRESS-WAITER, PERMAnent position exists in busy downtown family-operated COFFEE Shop for mature, reliable, fully experienced Waitress-Waiter who can relate to and communicate with regular clientele of business persons. Position entails taking cash and light cleaning duties. 5-day week, older person preferred. Salary commensurate with experience. For interview call 479-5876, 01 a.m. to 4 p.m.

WANTED: SPORTING GOODS salesperson for downtown Victoria store. Experience is an asset but not necessary. Most important is enthusiasm and the willingness to work. Please apply to Post Office Box 1571, Victoria, B.C. stating age, reason for applying and telephone number.

AVON CALLING
SUMMER MAKING YOU HOHUM? Add excitement to your life! Sell quality AVON cosmetics, beautiful jewelry. Meet new people earn extra money, win prizes. All in your spare time. Call: Miss Binder 384-7345.

ORTHODONTIC ASSISTANT
Requested, Grade 12 and typing necessary, must be neat, nonsmoker, quick and willing to learn. Please reply in own hand writing stating age marital status, job experience, hobbies, etc. to Victoria Press Box 495.

EXPERIENCED COOK REQUIRED FOR MORNING SHIFT IN NEW HOTEL, 6 A.M. TO 2 P.M. SALARY DEPENDANT ON EXPERIENCE. PHONE 384-7541 BETWEEN 10-11 A.M. AND 2-3 P.M. WEEKDAYS.

COOK REQUIRED FOR THURSday, Friday and Saturday evenings, some experience required. $3.25 per hour to start. 40-hour week to follow. Apply in person before 3 p.m. to The Mediaeval Inns, 1005 Broad St.

RESIDENT CARETAKER COUple for trailer park. General Maintenance, references required, in exchange for 3 bedroom home, utilities included. Phone between 6-9 p.m. 382-4322.

WANTED EXPERIENCED SOUS Chef for new modern hotel. Apply in person from 10-4 p.m. daily. Excellent wages. Westwind International Motor Inn 741 Goldstream Ave.

REQUIRED IMMEDIATELY cook, salary open to discussion, experienced, required for specialty restaurant. Please reply to Victoria Press Box 500.

EXPERIENCED SALAD AND dinner cooks wanted for evening shift. Apply in person between 10 a.m. and 12 p.m. George's Bavarian Dining Lounge.

OPENING FOR SERVICE STAtion manager, one full-time front end man, and one part-time. Will pay to qualification. 3005 Douglas St.

FOR HOUSE CLEANING, 4-5 hours 1-day per week. Richmond-Foul Bay area. South of Oak Bay Avenue. References. 598-4296 after 6.

DAYCARE FOR 5-YEAR-OLD boy, 12-15 p.m. Monday to Friday, within walking distance Langford Elementary School. Phone 478-8104 after 6 p.m.

PERSON TO CLEAN AUtomobiles. Must have license. Minimum wage to start. Apply Three Point Motors. 2620 Government Street.

WAITER OR WAITRESS REquired for afternoon shift 2-10, apply Coffee Macs Restaurant or phone 384-9547 between 9 and 4 p.m.

SATURDAY EVENING

6 P.M.
2—Update
4—Wide World of Sports
5—News
6—Update
7—News
8—Wrestling
9—Zoom
11—Star Trek
12—News
13—Wrestling

6:30 P.M.
2—Flipside
4—News
5—News
6—Flipside
7—Tarzan Movie
8—Wrestling
9—Carrascolendas
11—Star Trek continued
12—Page 12
13—Wrestling

7 P.M.
2—Par 27
4—Lawrence Welk
5—Truth or Consequences
6—Happy Days
7—Movie continued
8—Banjo Parlor
9—Boarding House
11—Mission: Impossible
12—Channel 12 Special
13—Boxing

7:30 P.M.
2—Sports Profile
4—Lawrence Welk
5—Let's Make a Deal
6—Sports Profile
7—Movie continued
8—Police Surgeon
9—Washington Week-
11—Mission: Impossible continued
12—Sale of the Century
13—Boxing

8 P.M.
2—All Around The Circle
4—Partridge Family
5—Movie: Lucas Tanner
6—All Around The Circle
7—All In The Family
8—Hawaii Five-O
9—Wall Street Week
11—Jimmy Dean
12—All In The Family
13—Soul Train

8:30 P.M.
2—Zoo Gang
4—Movie: Hitchhike!
5—Movie continued
6—Zoo Gang
7—M-A-S-H
8—Hawaii Five-O
9—American Dream Machine
11—Hank Thompson
12—Hollywood Squares
13—Soul Train

9 P.M.
2—Drama: The Changeling
4—Movie continued
5—McMillan continued
6—Drama: The Changeling
7—Mannix continued
8—Hawkins continued
9—Masterpiece Theatre
11—Tglethon continued
12—Movie: Taras Bulba
13—Movie continued

9:30 P.M.
2—Drama continued
4—Movie continued
5—McMillan continued
6—Drama continued
7—60 Minutes
8—Hawkins continued
9—Masterpiece Theatre
11—Tglethon continued
12—Movie continued
13—King's Corner

10 P.M.
2—China — Special
4—Movie continued
5—McMillan continued
6—China — Special
7—60 Minutes
8—Counterpoint — Special
9—Firing Line
11—Tglethon continued
12—Movie continued
13—Good News

10:30 P.M.
2—Special continued
4—Viewpoint
5—News
6—Special continued
7—Great Mysteries
8—Special continued
9—Firing Line
11—Tglethon continued
12—Movie continued
13—Old-Time Gospel Hour

11 P.M.
2—News
4—News
5—Point of View
6—News: Capial Comment
7—News
8—News
11—Tglethon continued
12—Movie continued; News
13—Old-Time Gospel Hour

11:30 P.M.
2—Movie: Sign of the Cross (11:40)
4—Movie: Meet Me After The Show
5—Point of View continued
6—Movie: Emergency! (11:45)
7—Movie: The Will
8—Journal International
11—Tglethon continued
12—Movie: Thing With Two Heads

12 MIDNIGHT
2—Movie continued
4—Movie continued
5—Movie: Pick-Up on South Street
6—Movie continued
7—Movie continued
8—Wrestling
11—Tglethon continued
12—Movie continued

12:30 A.M.
2—Movie continued
4—Movie continued
5—Movie continued
6—Movie: Midsummer Night's Dream (1:50)
7—Movie continued
11—Tglethon continued
12—Movie continued

ALL TIMES ARE LOCAL

CHANNELS RESERVE RIGHT TO MAKE LAST-MINUTE CHANGES.

SUNDAY MORNING

8 A.M.
4—Agriculture U.S.A.
5—With This Ring; Life Signs
6—Rex Humbard
7—Day of Discovery
8—Rex Humbard
11—Jim Swaggart
12—Day of Discovery

8:30 A.M.
4—Bumpity
5—Eucharist for Shut-Ins
6—Rex Humbard
7—Oral Roberts
8—Rex Humbard
11—Billy James Hargis
12—Channel 12 Special

9 A.M.
4—Vision On
5—Leffler; Davey
6—Day of Discovery
7—Eye On The Northwest
8—Grassroots
11—Trans-World Mission
12—Anchor

9:30 A.M.
4—Vision On
5—The Answer
6—Grass Roots
7—It Is Written
8—Free and Easy
11—Day of Miracles
12—Rev. Max Solbrekken

10 A.M.
4—Kid Power
5—Gardening
6—Oral Roberts
7—Camera Three
8—Oral Roberts
11—Lifestyle '74
12—Camera Three

10:30 A.M.
4—Osmonds
5—Eight Lively Arts
6—Island Country Garden
7—Face the Nation
8—Album TV
11—Hour of Power
12—Face the Nation

11 A.M.
2—French Program (11:15)
4—H. R. Pufnstuf
5—Jetsons
6—It Is Written
7—Audubon Wildlife
8—It Is Written
11—Hour of Power
12—News Conference

11:30 A.M.
2—Major Plum Pudding (11:45)
4—Make A Wish
5—Go
6—Garner Ted Armstrong
7—U.S. Open Tennis
8—Garner Ted Armstrong
11—My Favorite Martian
12—U.S. Open Tennis

12 NOON
2—French Program (12:15)
4—Golf Championship
5—We Can Do It
6—Sports Review
7—Tennis continued
8—Good News
11—Garner Ted Armstrong
12—Tennis continued
13—Clem Humbard

12:30 P.M.
2—Gardening (12:45)
4—Golf continued
5—Movie: Blood Alley
6—I Believe in Miracles
7—Tennis continued
8—McGowan and Company
11—Rex Humbard
12—Tennis continued
13—Roller Games

SUNDAY EVENING

1 P.M.
2—West
4—Golf continued
5—Movie continued
6—West
7—Tennis continued
8—Outdoor Sportsman
11—Rex Humbard
12—Tenins continued
13—Roller Games

1:30 P.M.
2—Country Canada
4—Issues and Answers
5—Movie continued
6—Country Canada
7—Tennis continued
8—Star Trek
11—I Believe in Miracles
12—Tennis continued
13—Roller Games

2 P.M.
2—World We Live In
4—Impact
5—Movie continued
6—You Really Can
7—Tennis continued
8—Star Trek
11—Voice of Calvary
12—Tennis continued
13—Movie: The Tall Lie

2:30 P.M.
2—Sunday Sports
4—Civilization
5—World of Survival
6—Movie: Revenge!
7—Green Acres
8—Movie: Revenge!
11—Movie: Isle of the Dead
12—Wrestling
13—Movie continued

3 P.M.
2—Sports continued
4—Civilisation continued
5—Meet the Press
6—Movie continued
7—Movie: Send Me No Flowers
8—Movie continued
11—Movie continued
12—Wrestling Continued
13—Movie continued

3:30 P.M.
2—Sports continued
4—Amateur Golf Championships
5—Movie: On The Double
6—Movie continued
7—Movie Continued
8—Movie continued
11—Movie continued
12—Movie: Battle of the Sexes
13—Movie continued

4 P.M.
2—Sunday Best
4—Golf continued
5—Movie continued
6—Sunday Best
7—Movie Continued
8—Survival
9—Sesame Street
11—Movie: Dakota
12—Movie continued
13—Movie: Across the Pacific

4:30 P.M.
2—Sunday Best continued
4—Golf continued
5—Movie continued
6—Sunday Best continued
7—Movie continued
8—Question Period
9—Sesame Street
11—Movie continued
12—Movie continued
13—Movie continued

5 P.M.
2—Music To See
4—Dad's Army
5—Movie continued
6—Music to See
7—Wagon Train
8—Untamed World
9—Mister Rogers
11—Movie continued
12—Hudson Brothers
13—Movie continued

5:30 P.M.
2—Impressions
4—Challenge
5—Doctor In the House
6—Know Your Sports
7—Wagon Train continued
8—Know Your Sports
9—Electric Company
11—Here Come the Brides
12—Hudson Brothers continued
13—Movie continued

6 P.M.
2—World of Disney
4—News
5—News
6—News
7—CBS News Retrospective
8—News
9—Zoom
11—Here Come the Brides
12—CBS News Retrospective
13—Movie: Day the Hot Line Got Hot

6:30 P.M.
2—World of Disney
4—National Geographic
5—News
6—News
7—Retrospective continued
8—Odd Couple
9—Carrascolendas
11—Mission Impossible
12—Retrospective continued
13—Movie continued

7 P.M.
2—Beachcombers
4—National Geographic
5—Wild Kingdom
6—Beachcombers
7—Thrillseekers
8—Brady Bunch
9—Festival Films
11—Mission Impossible Continued
12—Dick Van Dyke
13—Movie continued

7:30 P.M.
2—The Waltons
4—FBI
5—World of Disney
6—The Waltons
7—Apple's Way
8—World of Kung-Fu—Special
9—Journey to Japan
11—Jerry Lewis Telethon
12—Apple's Way
13—Movie continued

8 P.M.
2—Waltons continued
4—FBI
5—World of Disney
6—Waltons continued
7—Apple's Way continued
8—Special continued
9—Evening at Pops
11—Telethon continued
12—Apple's Way continued
13—Movie: Corvette K-225

8:30 P.M.
2—Dick Van Dyke
4—Movie: Goodbye, Columbus
5—McMillan and Wife
6—Dick Van Dyke
7—Mannix
8—Hawkins
9—Evening at Pops
11—Telethon continued
12—Maude
13—Movie continued

9 P.M.
2—Movie: The Visitor
4—Movie continued
5—Movie continued
6—Movie: The Visitor
7—Football Continued
8—Hawkins Continued
9—Masterpiece Theatre
11—Day of Discovery
12—Football Continued
13—Movie continued

9:30 P.M.
2—Movie continued
4—Movie continued
5—Movie: The Rockford Files
6—Movie continued
7—Billy Graham
8—Movie continued
9—Uncle Sam Requests—Special
11—Access
12—Movie: The Hustler
13—King's Corner

10 P.M.
2—Movie continued
4—College Football Preview
5—Movie continued
6—Movie continued
7—Billy Graham Continued
8—CTV Inquiry — Special
9—Firing Line
11—Kroeze Brothers Crusade
12—Movie continued
13—Good News

10:30 P.M.
2—Movie continued
4—Preview continued
5—Movie continued
6—Movie continued
7—CBS Reports —Special
8—Special continued
9—Music Special
11—Garner Ted Armstrong
12—Movie continued
13—Movie continued

11 P.M.
2—News
4—News
5—Movie: Magnificent Men in their Flying Machines (11:15)
6—Movie: Smile, Jenny, You're Dead (11:15)
7—Movie: Madame X
8—News
11—Movie: Masters of the Congo Jungle
12—Movie: Slaves
13—Movie: Paranoia

11:30 P.M.
2—Movie: Magic Christian (11:40)
4—Movie: Oh, You Beautiful Doll (11:45)
5—Movie: Fearless Fagan
6—Movie: Hotel (11:45)
7—Movie: Toward the Unknown
8—Journal International
12—Movie Continued; News

12 MIDNIGHT
2—Movie continued
4—Movie continued
5—Movie continued
6—Movie continued
7—Movie continued
8—Movie: Emergency!
12—Movie: Scream and Scream Again

12:30 A.M.
2—Movie continued
4—Movie continued
5—Movie continued
6—Movie: The Beguiled (2:20)
7—Movie continued
8—Movie: Midsummer Night's Dream (2:05)
12—Movie continued

ALL TIMES ARE LOCAL

CHANNELS RESERVE RIGHT TO MAKE LAST-MINUTE CHANGES

EARLY MONDAY

8 A.M.
4—Jeff's Collie
5—Today
6—Canada A.M.
7—J. P. Patches
8—Canada A.M.
11—Telethon continued
12—Frisky Frolics
13—Cartoons

8:30 A.M.
4—News
5—Today
6—Island Good Morning
7—Captain Kangaroo
8—Romper Room
11—Telethon continued
12—Frisky Frolics
13—Cisco Kid

9 A.M.
4—News
5—Seattle Today
6—Ed Allen
7—News
8—Party Game
11—Telethon continued
12—Joker's Wild
13—Burke's Law

9:30 A.M.
4—Not for Women Only
5—Seattle Today
6—Pay Cards
7—News
8—Pay Cards
11—Telethon continued
12—Gambit
13—Burke's Law

10 A.M.
2—Mon Ami; Friendly Giant
4—Merv Griffin
5—High Rollers
6—Mon Ami; Friendly Giant
7—Now You See It
8—Eye Bet
11—Telethon continued
12—Now You See It
13—Detectives

10:30 A.M.
2—Mr. Dressup
4—Merv Griffin
5—Hollywood Squares
6—Mr. Dressup
7—Love of Life
8—Kareen's Yoga
11—Telethon continued
12—Love of Life
13—Jack LaLanne

11 A.M.
2—Sesame Street
4—Merv Griffin
5—Jackpot
6—Golden Years
7—Young and the Restless
8—Summertime '74
11—Telethon continued
12—Young and the Restless
13—Honey West

11:30 A.M.
2—Sesame Street
4—Pyramid Game
5—Celebrity Sweepstakes
6—Eye Bet
7—Search for Tomorrow
8—Summertime '74
11—Telethon continued
12—Search for Tomorrow
13—Galloping Gourmet

12 NOON
2—Luncheon Date
4—Password
5—Jeopardy
6—News; Ida Clarkson
7—News
8—News; Beat the Clock
11—Telethon continued
12—Merv Griffin
13—Movie: Dante's Inferno

12:30 P.M.
2—Luncheon Date
4—Split Second
5—Days of Our Lives
6—Movie continued
7—As The World Turns
8—Movie: Man Called Flintstone (12:45)
11—Telethon continued
12—Merv Griffin
13—Movie continued

1 P.M.
2—First Five Years
4—All My Children
5—Doctors
6—Movie continued
7—Guiding Light
8—Movie, continued
11—Telethon continued
12—Merv Griffin
13—Movie continued

1:30 P.M.
2—Family Court
4—Let's Make a Deal
5—Another World
6—Talk Back
7—Edge of Night
8—Movie continued
11—Telethon continued
12—To Tell the Truth
13—The Virginian

2 P.M.
2—Juliette and Friends
4—Newlywed Game
5—How To Survive a Marriage
6—Movie continued
7—Price Is Right
8—Movie continued
11—Telethon continued
12—Price Is Right
13—Virginian continued

2:30 P.M.
2—Valley Sketches
4—One Life to Live
5—Somerset
6—Talk Back
7—Match Game
8—Somerset
11—Telethon continued
12—Match Game
13—Virginian continued

3 P.M.
2—Take 30
4—General Hospital
5—Name That Tune
6—Take 30
7—Tattletales
8—Another World
11—Telethon continues
12—Mike Douglas
13—Cisco Kid

3:30 P.M.
2—Edge of Night
4—Girl in My Life
5—Movie: Convicts 4
6—Edge of Night
7—Movie: Pinocchio in Outer Space
8—What's the Good Word?
11—Telethon continued
12—Mike Douglas
13—Cartoons

4 P.M.
2—Forest Rangers
4—Brady Bunch
5—Movie continued
6—Forest Rangers
7—Movie continued
8—Anything You Can Do
9—Sesame Street
11—Futurity Preview
12—Funorama
13—Cliffhangers

4:30 P.M.
2—A Way Out
4—Bonanza
5—Movie continued
6—A Way Out
7—Movie continued
8—Flintstones
9—Sesame Street
11—All-American Futurity
12—Bewitched (4:50)
13—Cartoons

5 P.M.
2—One Northern Summer
4—Bonanza
5—Movie continued
6—Family Affair
7—News
8—Mod Squad
9—Mister Rogers
11—I Dream of Jeannie
12—Invaders (5:20)
13—Westerners

5:30 P.M.
2—Partridge Family
4—News
5—News
6—News
7—News
8—Mod Squad
9—Electric Company
11—Beverly Hillbillies
12—Invaders
13—Batman

ALL TIMES ARE LOCAL

CHANNELS RESERVE RIGHT TO MAKE LAST-MINUTE CHANGES

21 HELP WANTED GENERAL

MANAGEMENT TRAINEE

Excellent opportunity for advancement in one of Canada's largest consumer finance companies. Continued growth in British Columbia, requires that we hire additional staff. We provide an excellent on the job training programme. Liberal employee benefits. If you are interested in a challenging career contact:
PACIFIC FINANCE CREDIT LTD.
(a member of the Trans-America group of companies) 210 - 1207 Douglas St., Victoria, B.C.

UVIC STUDENT, LIVE-IN, 2½ hours housework daily in exchange for room, private bath, and board in lovely waterfront home near UVic — small family. 477-4439.

QUALIFIED ALL-AROUND baker wanted for small home style bakery. Wages according to qualifications. 478-3932.

MATURE BARTENDER WANTed, Day shift British Public Schools Club, 1218 Langley, apply in person days.

EXCELLENT OPPORTUNITY for licensed mechanic in an Esso station. Top wages on a share basis. Phone 479-8698.

EXPERIENCED CHEF NEEDED for specialty house in Nanaimo. Please phone between 3-5 p.m. 112-754-4812.

DESK CLERK, PART TIME, midnight to 8 a.m. Apply in person mornings only to the Swiftsure Inn, 427 Beville St.

WANTED EXPERIENCED waitresses-waiters, starting immediately or for Sept., apply at the Coffee House, Maytair.

WANTED SHAMPOO WOMAN for progressive salon. No experience needed. Ring Cutting Bench, 598-1221 Ask for Graham or Chris.

MAN WANTED FOR CAR WASH help. Apply Speedy Auto Wash, 1011 Fort St.

SHORT ORDER COOK. APPLY in person Melrose Cafe.

21 HELP WANTED GENERAL

JOURNALIST—VANCOUVER

All-round experience. Our man has been promoted out; your chance to be promoted in. Competence more important than age, sex, diplomas.

Details in writing only—but quickly — to Tony Brown, Exec. Editor, Journal of Commerce, 2000 W. 12th Ave., Vancouver, B.C. V6J 2G2.

White Spot

Requires coffee shop, kitchen and car hop personnel. Top pay and benefits. Full time and short day shifts required. Apply in person, White Spot, Town and Country Shopping Centre.

WAITRESS-WAITER REQUIRED. Apply in person to the Crest Motor Inn, 455 Belleville St.

22 OFFICE HELP

ADVERTISEMENTS IN THIS CLASSIFICATION MUST COMPLY WITH THE BRITISH COLUMBIA HUMAN RIGHTS ACT SEE COLUMN 1

MANAGER TRAINEE
Career opportunity available for a person interested in his future. Energetic sales type preferred. Must have transportation and be willing to accept transfers. All company benefits. Good starting salary. Avco Financial Services, 742 Yates St. 386-2407.

STENO REQUIRED
Busy office with congenial atmosphere requires full time secretary. Shorthand and good typing essential. Full resume and references please. Reply immediately to Victoria Press box 283.

22 OFFICE HELP

ACCOUNTS CLERK
VICTORIA

The Department of Highways, Provincial Government, has a career oppodtunity available in the Office of the Comptroller of Expenditure. Under direction, will be responsible for reconciling all monthly trial balances; to co-ordinate and sort manual day vouchers, pay runoffs and returned cheques; to assist in the development and preparation of special summary reports requiring research of information not specifically provided by the established routine systems; other related duties. Requires, preferably Secondary School graduation, specializing in related subjects; a minimum of five years' clerical experience, preferably in related duties.
SALARY — (1973 rate)—$594-$702.
Obtain applications from the PUBLIC SERVICE COMMISSION, 544 Michigan Street, VICTORIA, and return by September 18, 1974.
COMPETITION NO. 74:2534.

TYPIST BOOKKEEPER
Pleasant accountants office — modern working conditions, requires your bookkeeping experience plus typing ability 40-50 words per minute, 1-2 years office experience. This position offers advancement potential. Salary $500-$600. Drake Personnel, 1175 Douglas St., 385-3425.

SECRETARIAL
Pleasant small downtown office, all general secretary duties, some pressure—must be able to work with own initiative. Previous office background required, good typing 60 words per minute. Salary $550. Drake Personnel, 1175 Douglas St., 385-3425.

RECEPTIONIST SWITCHBOARD operator required, must be reliable with good appearance and some typing. $500. Phone 386-9021.

22 OFFICE HELP

SECRETARY

2631 Douglas Street
VICTORIA

The Department of Transportation and Communications, Provincial Government, has an immediate opening for a qualified person to act as Secretary and Receptionist to the Head, Telecommunication Service branch. This is a new position offering interesting and diversified duties. The successful applicant will be responsible, under direction, for general stenographic and typing duties and will be required to answer routine correspondence independently. Clerical duties will include maintaining a filing system of office records. Requires Secondary School graduation and a minimum of three years' responsible stenographic experience; good typing and shorthand speeds; preferably experience in supervising.
SALARY—(1973 rate) — $522-$614.
Obtain applications from the PUBLIC SERVICE COMMISSION, 544 Michigan Street, VICTORIA, and returned by September 18, 1974.
COMPETITION NO. 74:2486.

PART-TIME FEMALE OFFICE help, 4 to 6:30 p.m., Monday through Friday. $170 per month. Careful personality, neat and pleasant appearance. Grade 11 or above, some typing. State age and full particular to Mr. Wong, 206 - 1121 Yates St.

CASHIER-TYPIST
Opening for a person who can meet people, handle figures accurately and is a good typist. Opportunities for advancement, all company benefits. Salary open. Avco Financial Services, 742 Yates St. 386-2407.

CLERK TYPIST REQUIRED BY large life insurance company, applications are invited for this position. Previous office experience helpful but not essential. Phone 385-8171 for interview.

CONVEYANCING AND MORTgage secretary required for lawyers. Must have experience. $550-$600. 386-9021.

22 OFFICE HELP

CLERICAL
Bright with pleasant personality, position involves — credit collection accounts payable — banking etc. Must have at least 2 years previous office background. Some typing. Salary $550. Drake Personnel, 1175 Douglas St., 385-3425.

BUSY OFFICE REQUIRES clerk typist for varied office duty, must be able to type 50 to 60 w.p.m. Salary $435 per month, plus excellent fringe benefits. Please forward personal resume to Victoria Press, Box 445.

SECRETARY WITH GENERAL legal experience required for 3 student lawyers; good typing and some shorthand essential. $600, phone 386-9021.

DENTAL ASSISTANT
Certified dental assistant for oral surgeons office. Salary negotiable for experience offered. Drake Personnel, 1175 Douglas St., 385-3425.

LEGAL SECRETARY
Responsible position with experience in conveyancing. Good starting salary. Ability to work on own initiative. Phone 382-7246.

23 SKILLED TRADES

ADVERTISEMENTS IN THIS CLASSIFICATION MUST COMPLY WITH THE BRITISH COLUMBIA HUMAN RIGHTS ACT SEE COLUMN 1

HEAVY DUTY TRUCK MECHANics — good benefits and up to $7 per hour to fully qualified mechanics. Reply, in writing stating qualifications and past experience to Len Barkley International Ltd., 517 Herald St., Victoria.

FRAMING CREWS

Have jobs for experienced 2 and 3 man crews ready to go. 386-1713 or 386-9584, Landmark Consultants.

EXPERIENCED FRAMING SUBcontractor required for 4 custom houses. Victoria Press. Box 511.

23 SKILLED TRADES

MacMILLAN BLOEDEL

requires

4th CLASS STATIONARY ENGINEERS

For our Harmac Pulp Mill located 8 miles south of Nanaimo. These are permanent positions and successful applicants must be prepared to take up residence in the Nanaimo area.

Applicants must possess a Ticket and should also be aware that they will be required to work on non-Ticketed jobs and to fill 4th Class positions on a relief basis as required. For further information please contact:

V. Mauro, Employment Office
1196 West Pender St.
Vancouver, B.C.
V6E 2R9
or
B. Prothman
Harmac Division
Nanaimo, B.C.

Alterationists Needed

We currently have positions for fully qualified alterationists who desire to better their present conditions of employment. Apply in person only.

Gibson's Ladies Wear
708 View St.

EMPRESS
PONTIAC
BUICK
GMC
2867 Douglas St.
Requires qualified Journeyman Mechanic. Flat rate shop with usual company benefits. Apply in person to Dave Morrow or call 382-7121.

Bricklayers

Experienced bricklayers. Union wages plus. Also all union benefits. Local in-town work. Phone 385-0203.

OPPORTUNITY FOR EXPERIenced Bookkeeper to move into Supervisory position. Must have grade 12, typing, plus several years experience in billing accounts. Apply to Personnel Department, Victoria General Hospital, 841 Collinson St.

WANTED — HOUSE FRAMING contractor to frame houses by contract, interim draws during construction, prompt payment on completion. Continuous work available. 386-6191.

LADIES WEAR STORE REquires experienced seamstress. Top wages. Apply Victoria Press, Box 502.

EXPERIENCED CABINET maker, permanent position. Victoria Press, Box 503.

21 SALES PERSONS AND AGENTS

ADVERTISEMENTS IN THIS CLASSIFICATION MUST COMPLY WITH THE BRITISH COLUMBIA HUMAN RIGHTS ACT SEE COLUMN 1

CITY TRUST

LICENCED REALTORS
We have a number of openings for active sales personnel. We offer Free-parking, advertising and group life insurance as well as comparable commission split, modern and spacious office accommodation, Xerox copy machine and
AMPLE MORTGAGE FUNDS

If you have considered a change, we would be pleased to hear from you. Drop in for a chat or telephone Terry Fortune, F.R.I., R.I. (B.C.), Real Estate Manager, 477-9551 CITY SAVINGS & TRUST CO., 3647 Shelbourne St., (in the Plaza) or at home 598-1544. All enquiries will be kept confidential.

REAL ESTATE
SALES PERSONNEL
REQUIRED FOR
OPEN HOUSES
2 licenced professional sales people are needed immediately to become part of our condominium sales force. Reply in confidence to Don Whyte or Alec Gower 592-2407
WHYTE AND GOWER
OAK BAY PROPERTIES LTD
2227 Oak Bay Avenue

WORLD WIDE OFFICE EQUIPment firm with branches across Canada has a local opening for a person who is looking for a permanent career in sales. Previous selling experience not essential. We stress personality, appearance, mechanical inclination and enthusiasm. Salary paid during training period. Phone 382-5181 for interview.

OPPORTUNITY
We are looking for potential sales personnel — not high pressure, but rather an earnest person who will welcome a permanent position. Above average salary with benefits and training will be given to the right person. Reply by letter giving complete information. All replies strictly confidential. Victoria Press Box 479.

SALES PERSON FOR STEEL sales yard, previous experience preferred. Must be able to use a cutting torch, some mechanical knowledge of trucks and forklifts helpful. Permanent position. Please give full particulars in application to Victoria Press. Box 493.

CLERICAL AND SALES
Trainee
Driver's license required. Car an asset. Victoria Press. Box 413.

25 TEACHERS

ADVERTISEMENTS IN THIS CLASSIFICATION MUST COMPLY WITH THE BRITISH COLUMBIA HUMAN RIGHTS ACT SEE COLUMN 1

WANTED, TEACHER FOR PRIvate School in Victoria. Grades 4 to 5, approximately 8 pupils. Victoria Press, Box No. 506.

26 PART TIME OR TEMPORARY HELP

ADVERTISEMENTS IN THIS CLASSIFICATION MUST COMPLY WITH THE BRITISH COLUMBIA HUMAN RIGHTS ACT SEE COLUMN 1

SALES HELP W

Interest in Politics Soared During 2 Years of NDP Rule

By LINDA HUGHES
Times Staff

Two years ago Friday the New Democratic Party was elected to power in British Columbia.

On that warm summer evening, B.C. voters brought a tired Socred regime crashing down and began a minor revolution in provincial politics.

The legislative make-up of B.C. has probably changed more in the last two years than in any other period in history.

A total of 281 separate pieces of legislation have been enacted by the NDP and the list of new government initiatives and policy changes is endless.

Barrett says his government's greatest mistake has been its failure to make people understand or appreciate those changes.

Opposition leader Bill Bennett says the people understand all too well what the NDP has done and it's been Barrett's greatest accomplishment to create a new climate of awareness.

Undeniably, the government has sparked a new interest in politics, and people everywhere are eager to speak out on the new socialist government.

The most vocal and willing critic, aside from the opposition parties, has been the business community.

Small business complains of increasing taxes, big resource industries denounce royalty hikes and businessmen as a whole warn the government will ruin B.C.'s strong economic base.

But the NDP's platform in 1972 was called "a new deal for people" and it offered few promises for businessmen.

It openly vowed that resource revenues, royalties would be increased, and it made it clear the NDP would be prepared to place firms under public ownership.

The government has failed to act on its promise of financial aid and research assistance to small businesses and its other pledges, including establishment of the B.C. Development Corporation, have had no great impact.

But the emphasis in NDP campaign literature lay elsewhere.

Promised were: a new deal for farmers; an end to the labor-managment crisis; equal opportunity for women; changes in education; a humanized social policy; a better chance for Indians; protection for the individual; an environmental policy and a new deal for cities.

It was a hefty list and in two years the government has barely begun to tackle it.

Despite a general feeling in B.C. that the NDP has done "too much, too fast", almost every group that was promised change during the 1972 election campaign agrees that the change hasn't come fast enough.

In interviews with the Times, spokesmen for the various groups all believed they are better off now than they were before the change in government.

But the most common response was, "What they've done is basically good but they haven't gone far enough."

Basically good – but not enough

A good example is in the field of education, former B.C. Teachers' Federation president Jim MacFarlan, (he quit the party Thursday) who has publicly expressed his own personal disillusionment with the party, says the NDP's two-year record is mixed.

The BCTF is pleased with the abolition of corporal punishment, the end to tight Socred restrictions on school board spending, the return to bargaining rights for teachers and a number of other moves, including appointment of special consultants.

"But they simply haven't moved quickly enough on the main issue of control," said MacFarlan.

"In attempting to move towards a more humanized and democratic school system," he said, the government has left control in the hands of bureaucrats instead of transferring it to teachers, parents and students.

"We're happy with most of the changes but we don't think they've gone far enough and we don't think they have addressed themselves to the major issues of control.

Ross Marks, president of the Union of B.C. Municipalities, also agreed the government had not tackled the major issue of concern to his group.

Municipalities want a share in the province's increasing revenues and they're not happy with the antiquated system of per capita grants, which the NDP has made no move to change.

"I have to give the government its due," said Marks. "They've reduced the cost of welfare for the municipalities and taken over the administration of courts."

Municipalities are pleased that some long-awaited changes in the Municipal Act have been brought in and Marks said they are hopeful the government's committee on taxation and assessments will come up with a "realistic and logical tax act."

Marks said his group is unhappy with the disclosure legislation and looking back, were not pleased with the Land Commission Act.

The government has been more open with the UBCM, he said, but added "surely this would have happened with any new government . . . and I'm not sure it will last."

Agriculture, labor and consumers appeared to be the most satisfied groups.

B.C. Federation of Agriculture president Robert Reynolds said the new income assurance programs are vital to the industry and have accounted at least partly for higher farm incomes.

Two other acts, which provide loans to farmers and to agricultural industries, have also boosted the agriculture industry.

Water control, forage and soil testing facilities still pose some problems for farmers, said Reynolds, but the NDP "is not opposed to any of these measures and is more disposed to implementing changes than the Social Credit government in its last years."

Reynolds also said the NDP is more willing to listen than the previous government but, like Marks, he feels most new governments start out more receptive to the public.

Farmers are still unhappy about the Land Commission Act, he said, but no problems have cropped up. "There's just a possibility they could."

B.C. Federation of Labor spokesman Len Guy expressed support for much of the NDP legislation but said labor wants to "reserve the right to criticize the government constructively."

He said one of his major disappointments is the continued exclusion of farm workers from B.C. labor legislation.

Record Speaks for Itself

As for labor-relations generally, Guy said the "record speaks for itself."

Inflation and economic troubles have made it a difficult year for contract negotiations, he said. "But many unions are now working under good agreements they can live with."

Consumer spokesman Ada Brown said simply that consumers have "made more headway in getting consumer protection during the NDP government than in all the years before."

Consumers now have a department of their own, a strong staff and a "fine new Trade Practices Act," said Brown, who is president of the B.C. branch of the Consumer Association of Canada.

"We've been pleasantly surprised and I really don't have any important criticism," she said.

Less happy with the NDP record are native Indian and invironmental groups.

B.C. Association of Non-Status Indians president Fred House said the new government "has helped to some extent but they haven't followed through on their platform for economic help."

The Indians are unhappy with the province "passing the buck" on land claims and are disappointed the government has not been more responsive to their proposals for helping the native population, said House.

"They've started in the right direction but it's not enough," he said, ". . . there's got to be more consultation."

In the area of environmental concerns, the NDP is more responsive than the previous government, said SPEC president Mike Jessen, but "they seem to be treading softly and not making any hard decisions."

The Society for Pollution and Environmental Control has received more financial support from the government, Jessen said, but "success in getting money is not the same as having influence on government decision-making."

The NDP has not come through with its promise of a department of the environment and many party supporters are disappointed, he said, adding that the government should be acting quickly before environmental problems grow out-of-hand.

All groups agreed the government's Mincome and Pharmacare programs for senior citizens are among the NDP's most important social achievements.

The NDP has always stood as a firm protector of civil rights but its record in power has not been as progressive as many would have hoped.

B.C. Civil Liberties Association president Dr. R. A. Robson said the Crown Proceedings Act is beneficial but the right to sue the crown should have been made retroactive; the Human Rights Code is valuable but the department has no proper financing or staff to make the legislation work well; and the new privacy legislation is worthwhile but applies only to credit information firms when it should apply to all kinds of institutions including the government.

No sign yet of fisheries dep't

The province does not yet have an Ombudsman but Robson said the issue is not vital and the government has assured him an Ombudsman will be established.

Robson complained about the growth of quasi-government bodies and the continued exclusion of the RCMP from the provincial police legislation.

"But I think their heart is in the right place," he added.

The most dissatisfied group appears to be the women's rights movement.

Members of the B.C. Status of Women Council do not think the NDP's heart is in the right place and they don't think their lot has improved noticeably in most areas.

More day care has been provided, said council president Roberta Schlosbery, but most other government initiatives have simply been "window dressing."

"I suppose they listen to us more but listening and doing nothing doesn't mean much," she said.

The last area in the NDP's 1972 platform dealt with creation of a department of fisheries — a promise that hasn't yet seen any action.

Premier Barrett said his cabinet is proud of its two-year record and has no disappointments.

STILL NO TRANSIT

TORONTO (CP) — An attempt by the Toronto Transit Commission (TTC) to restore service following provincial legislation ordering 4,900 striking transit workers back on the job was stalled today when a few buses that began early-morning runs were recalled.

"As far as we know, the buses returned after the drivers spoke to the union," TTC spokesman Ross Kelly said.

Kelly said the recall means the TTC will be unable to operate any of its services. TTC officials have already indicated they will not operate the system with supervisory personnel because it may be interpreted as strike-breaking.

Meanwhile Montreal will also be without public transportation during the long Labor Day weekend as bus service ended Friday and the subway remained closed for the 25th consecutive day.

Bus service was stopped at 10 p.m. EDT Friday to enable supervisory personnel to repair the vehicles, overworked since 1,600 garage and maintenance workers walked out Aug. 7.

The city followed the same procedure for the past two weekends.

Although the Quebec government earlier this week appointed mediator Lucian Saulnier to meet both sides in the dispute, hope of immediate settlement did not appear.

Motorists 'Flirting With Death'

Motorists are flirting with death when they fail to adhere to road regulations on the Port Hardy-Holberg Road, the B.C. Forest Service warned today.

The 30-mile one-lane road near the northern tip of Vancouver Island is primarily a logging road. It is open to the public, but on condition that drivers adhere to road regulations.

A forest service official said some motorists are ignoring warning signs and speed limits and have been forced off the road by logging trucks.

"Some motorists have even ignored flagmen on the road," he said. "They are asking for a disaster."

He said as an additional safeguard against accidents, the forest service will establish more signs, and plans to station personnel at the Port Hardy end of the road to distribute leaflets warning drivers of the hazards.

Students Vie For Seats Home

PARIS (AP) — Scores of Canadian and American students clamored to get aboard flights for home today but an Air Canada official said nothing can be done to help them.

A U.S. ban on student fares on U.S. flights, the peak return season and a lack of spare airplanes has combined to create the situation, said Guy Chiasson, director of Air Canada for France and Western Europe.

Some students have been stranded at Charles de Gaulle Airport in Paris for several days, and Chiasson said he understands similar situations exist in London, Amsterdam and other big European cities.

Many are on waiting lists for flights to Canada a week or longer from now and are without money for lodging.

Chisasson said a decision by the U.S. Civil Aeronautics Board not to allow students fares on U.S. transatlantic carriers forced returning students to concentrate on Air France and Air Canada. The condition of a student ticket, he said, was that a reservation should be made within seven days of departure.

"But all our flights are full until Sept. 8 or 9," Chiasson said, adding that reservations have been made far in advance by passengers paying regular fares.

He said even if some students were willing to buy normal-fare tickets that would only put them above other students on the waiting list, they could not be sure of a seat home.

Asked whether it would not be possible to lay on extra flights to take care of the overflow, Chiasson said: "There is heavy traffic inside Canada and from Canada to the United States for the Labor Day weekend, so we have no planes available.

"To charter a plane would not be worth it because it would have to come to Europe empty. The round trip student fare is only a few dollars more than the regular one-way fare."

He denied charges by some students that they were booked in advance but were bumped from flights at the last minute. He also denied that a computer malfunction caused a number of reservations to go astray.

THE BETTER HALF By Barnes

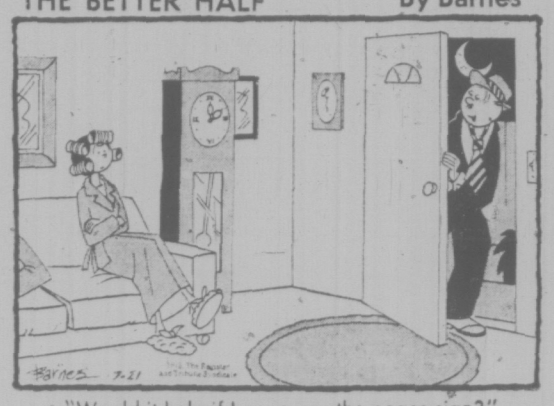

"Would it help if I gave you the peace sign?"

Centre Proposal Called Premature

Statements that Blanshard Court may soon have its own community centre in a building now occupied by the Victoria Association for the Mentally Retarded, are "premature," association executive director Walter Summers said Friday.

Summers said he had been approached by the B.C. Management Housing Commission about buying the Winnifred Clark Hall at the corner of Dowler Place and Kings Road, but said there had really not been any negotiations yet.

At the meeting last week, Paul Grieve, development chairman of the commission, told Blanshard Court residents that the association had indicated its willingness to sell the hall to be used as a community centre.

BEACH ACRES HOLIDAY RESORT
40 Acres of Playground by the Sea in Parksville
FAMILY COTTAGES
Fully Housekeeping Equipped on Acres of Tide-Clean Sand Beach
Fishing Beachcombing Tennis
OFF SEASON RATES BEGIN LABOUR DAY
PHONE 248-3424
R.R. No. 1, Parksville, B.C.

REINELLS
FOR IMMEDIATE DELIVERY
SALE! SALE!
Next to Red Lion Inn
WORLD of PLEASURE

inventors
Manufacturers Need New Products
If you have an idea for a new product or a way to make an old product better, contact us—"the idea people." We will develop your idea, introduce it to industry, negotiate for a cash sale or royalty licensing. Write or phone for our Free "Inventor's Kit." It has a special "Invention Record" form, an important brochure "Inventions—Their Development, Protection & Marketing," and a Directory "500 Corporations Seeking New Products (It also tells you why we're known as "the idea people.")
the idea people
RAYMOND LEE ORGANIZATION
Pacific Center 700 W. Georgia St. Vancouver 1, B.C.
Phone (604) 687-5000
Yes, I'd like to find out how to take a fresh look. Please send me your Free "Inventor's Kit." No. P-23
Name (Please Print)
Address
City Province Zip
SAN FRANCISCO LOS ANGELES TORONTO VANCOUVER DENVER CHICAGO

PRESCRIPTIONS On The HOLIDAY?

YES, WE WILL BE OPEN!

As usual, our Main Dispensary will be open to serve during the long holiday weekend. Monday hours 10 a.m. til 10 p.m. Usual Sunday hours, 10 a.m. til 10 p.m. except closed for supper hour.

Rx For Delivery CALL 384-1195

McGill & Orme LIMITED
PRESCRIPTION CHEMISTS
649 FORT ST. IN YARROW BLDG.
"A Home Institution Since 1929"

the weather

The hot weather of late August will continue unto early September in most of B.C. as yet there is no sign of any significant change in the upper flow pattern which has caused record-breaking high temperatures.

The west coast of Vancouver Island provides an exception to the generally sunny weather. A layer of dense fog or low cloud has crept on shore there and only partial clearing is expected in the afternoons today and Sunday. Westerly winds blowing through Juan De Fuca Strait are bringing patches of fog to the lower mainland but these will last only a short time in the mornings. Fog patches are prevalent along the north coast as well.

Little change in the weather pattern is expected for the Labour Day holiday.

DOMINION PUBLIC WEATHER OFFICE
5 A.M. FORECASTS
Valid Until Midnight Sunday

Greater Victoria: Today and Sunday, mostly sunny and warm. Some fog or low cloud near the shore. Winds occasionally west 15. Highs in the seventies. Lows 50 to 55.

North and West Vancouver Island: Today and Sunday, extensive fog or low cloud near the water with partial clearing in the afternoon. Elsewhere sunny and warm. Highs in the sixties except near 80 away from the water. Lows near 50.

Greater Vancouver, Lower Mainland: Today and Sunday, sunny and warm. A few patches of low cloud or fog in the mornings. Highs both days 75 to 80 except mid or high eighties away from the water. Lows mid fifties.

East Vancouver Island: Today and Sunday, sunny and warm. Highs 85 to 90. Lows mid fifties.

TEMPERATURES

Yesterday

	Max.	Min.	Precip.
Victoria	69	54	
Normal	65	52	

One Year Ago

Victoria	62	52	—

Across the Continent

	Min.	Max.	Prec.
St. John's	66	54	2.26
Halifax	70	60	.05
Montreal	72	57	—
Ottawa	74	58	
Toronto	76	63	—
North Bay	68	54	—
Churchill	45	39	—
The Pas	54	38	—
Alert	29	20	—
Cambridge B.	38	31	
Thunder Bay	61	47	.07
Kenora	59	41	.19
Winnipeg	59	50	.18
Brandon	61	32	
Regina	55	35	.02
Saskatoon	58	31	—
Pr. Albert	55	34	.03
N. Battleford	57	36	—
Swift Current	57	33	—
Medicine Hat	61	42	—
Lethbridge	61	42	
Calgary	61	45	.01
Edmonton	60	44	.01
Penticton	90	51	—
Cranbrook	73	52	—
Castlegar	89	51	—
Vancouver	80	56	—
Pr. Rupert	66	50	—
Pr. George	80	53	—
Mackenzie	78	63	—
Nanaimo	92	50	—
Kamloops	93	57	—
Revelstoke	88	52	—
Dawson City	78	43	—
Fort Nelson	69	47	—
Peace River	63	46	—
Whitehorse	78	40	—
Fort St. John	65	46	—
Yellowknife	56	40	—
Inuvik	72	54	—

U.S. Temperatures: Chicago 83, 63; Minneapolis 73, 40; New York 86, 65; Miami 85, 80; Boston 69, 60; Washington 92, 73; Los Angeles 78, 59; San Diego 74, 64; San Francisco 61, 55; Denver 84, 48; Las Vegas 103, 75; Phoenix 109, 77; Anchorage 73, 51; Detroit 84, 69; Honolulu 91, 77.

World Temperatures: Athens 81, 68; Rome 84, 63; Paris 68, 59; London 70, 55; Berlin 82, 59; Amsterdam 72, 54; Brussels 73, 54; Madrid 73, 54; Moscow 75, 57; Stockholm 68, 54; Tokyo 82, 75.

CITY'S WEATHER RECORD

Sunshine, Aug.	310.7 hrs.
Last Aug.	303.3 hrs.
Normal (30 years)	277.6 hrs.
Sunshine, 1974	1619.4 hrs.
Last Year	1815.3 hrs.
Normal (30 years)	1692.5 hrs.
Precipitation, Aug.	.03 ins.
Last Aug.	.42 ins.
Normal (30 years)	.75 ins.
Precipitation, 1974	16.48 ins.
Last Year	6.60 ins.
Normal (30 years)	13.42 ins.

Sunrise, Sunset Sunday
(Pacific Standard Time)
Sunrise 6:30 Sunset 19:57

TIDES AT VICTORIA HARBOR
(Tides listed are Pacific Standard Time)

	Time	Ht.	Time	Ht.	Time	Ht.	Time	Ht.
	H.M.	Ft.	H.M.	Ft.	H.M.	Ft.	H.M.	Ft.
30	00.10	7.6	07.35	2.5	16.20	7.2	19.45	6.5
31	01.00	7.5	08.10	2.8	15.35	7.1	20.25	5.9

TIDES AT FULFORD HARBOUR
(Tides listed are Pacific Standard Time)

	Time	Ht.	Time	Ht.	Time	Ht.	Time	Ht.
	H.M.	Ft.	H.M.	Ft.	H.M.	Ft.	H.M.	Ft.
30	02.05	9.2	09.10	3.4	16.50	10.3	22.15	7.8
31	02.55	9.3	09.45	3.6	17.05	10.3	22.40	7.3

We're Moving To 2922 Tillicum
Imperial Hallmark
DRY CLEANING
OPENING
TUES., SEPT. 3rd.
In Our New Location
2922 TILLICUM
Entrance off Vincent
388-6211

Thursdays and Sundays are great days to live in Victoria.

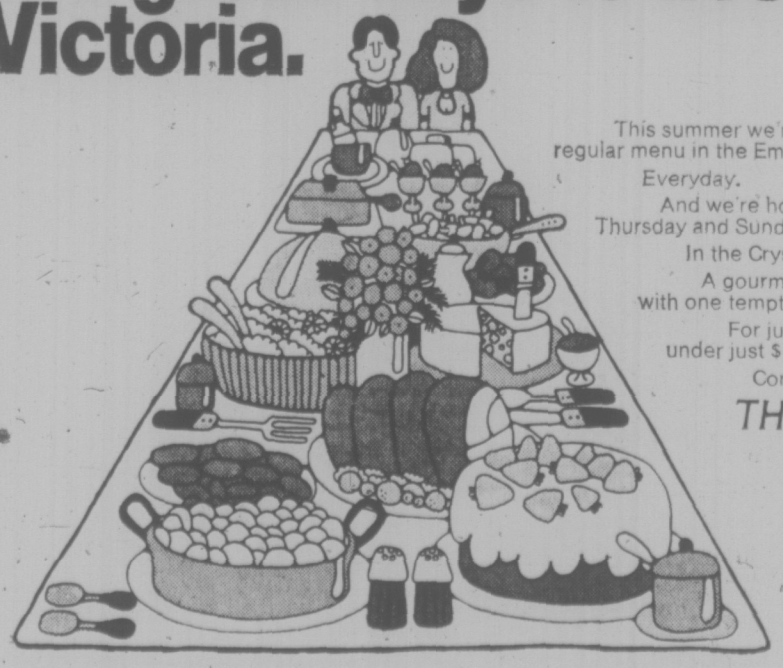

This summer we're keeping our delicious regular menu in the Empress Dining Room.
Everyday.
And we're holding our famous Thursday and Sunday Buffet Dinners as well.
In the Crystal Ballroom.
A gourmet's delight. Tables laden with one temptation after another.
For just $8.50. Children 12 and under just $4.75.
Come and taste the good life.
THE EMPRESS
CP Hotels

THEATRICAL ARTS STUDIO
Re-opening September 7th
Under the direction of
BEBE EVERSFIELD
Classical Ballet Classes
(Russian and R.A.D. Method)
Tap — Contemporary Dance — Jazz — Character
Beginners to Professional
Students Registered from 4 years
Studio: 383-8923 Res. 385-7581

DR. W. G. KRUTZMANN
wishes to announce the relocation of the
VICTORIA VETERINARY CLINIC
to the Mayfair Shopping Centre
3171 Douglas St. — 388-6661
Opening Sept. 3. For 24 hr. emergency service
Dr. Krutzmann will be available through the Central Victoria Veterinary Hospital. For emergencies call 388-6661

for the smaller figure...
1 and 2 Piece Dresses

Made in Italy, these attractive dresses feature the newest 'hand knit' look you'll love for fall!
Beautifully soft with a gracious fluid style . . . created in 40% wool, 60% polyester in grey, blue, green and brown tones.
Sizes 6 to 12 only.
$60 and $65
The Famous Fit-Perfect
ELBEO Panty Hose
from England
Sheer, seamfree, stretch, sandal heel, no seam under the foot.
1.49 1.69 2.59
Reinforced foot 2.29
Open daily 10:00 a.m. to 5:00 p.m.
Not Exactly as Illustrated
IMPACTS 'n IMPORTS
Centennial Square Off Douglas Street

dear abby

71-Year-Old Woman Wants 'Real Thing'

DEAR ABBY: This is my second letter to you. Please answer me. I am beginning to think that maybe you thought I must be joking. I wrote to ask where a 71-year-old woman could go to get silicone implants in her breasts. I hope you won't think I am crazy. I assure you I am not.

I have a very nice figure, but have worn a padded bra for 50 years and I am yearning to have the real thing. I have the money, and don't see what I have to lose. I am vain. I admit it, but what is wrong with a woman my age wanting to fulfil a lifelong dream?

I don't have a husband to boss me around, so there's no problem there.

Please answer soon, and don't wait until I'm 80 years old. I tink 71 is about as old as one should wait for an operation like that. I live in a small town in Georgia, but it would be no trouble to get to Atlanta. — Serious.

DEAR SERIOUS: Talk to your own physician and ask him to recommend a plastic surgeon. Or, write to the Medical Society and ask them for a list of board-certified plastic surgeons. And lots of luck, lady.

DEAR ABBY: Is this a serious problem? I am married to a man who wants me to tie him up, spank him, humiliate him, and treat him like a "slave" when it comes to love-making.

We have fought, argued, and even separated over this several times because I refuse to go along with his crazy ways. It seems abnormal to me. Or am I just not with it?

Otherwise he is a good husband. He doesn't run around, drink or curse. And he is an elder in the church.

I don't want to talk to a doctor about this because I'm afraid he might have my husband locked up.

Have you ever heard of anything like this before? — End Of Rope.

DEAR END: Yes, I've heard of it. The cardinal rule in love-making is: "Anything that goes on in the privacy of one's bedroom is all right as long as it's agreeable to both parties."

Some mates will agree to participate in such bizarre games. But if you don't want to, your wishes should be respected.

DEAR ABBY: I am an attractive 59-year-old widow. Although I'm in comfortable circumstances and have never had to work, I am far from rich.

I am seeing a very nice man who has started to talk marriage. He is 64 and divorced. All he says about his circumstances is that he is "retired and quite well off," and judging from the way he lives and spends money he probably is, but how can I be sure?

Don't get me wrong, Abby, I am no gold-digger, but I don't want to marry anybody unless I am sure that I'm bettering myself.

How do I get the facts without giving him the impression that I am interested in his money? — Lake Forest Lady.

DEAR LADY: What's wrong with asking the gentlemen to lay all his cards on the table, and offering to do the same?

If you're still not satisfied, ask your lawyer or financial advisor to check him out. (P.S. And if he's trying to "better" himself, doesn't he deserve the same right?)

DEAR ABBY: Can't resist commenting on the letter from "Serious about him."

A long time ago I heard this saying regarding the search for perfection: "For years I searched for the perfect woman. Finally I found her . . . but she had only one fault. She was searching for the perfect man." — Nobody's Perfect.

DEAR NOBODY'S: It couldn't have been love; if it were, each would have thought the other was perfect, for perfection (like beauty) lies in the eye of the beholder.

BATON TWIRLING LESSONS
Eileen's School of Dancing
3220 Cedar Hill Road
Residence Phone 383-8247
Saturday, Sept. 21st

"You look so cool, all your buddies will want glasses now."

That's the way it goes. Tommy got a turtle, so Sally wanted one. Sean has a motorbike, now all the fellows want to ride in style.

Maybe it's your child's turn to get glasses. Make it a pleasant experience. Come to us for his professional eye care.

We know that when something makes you feel good about yourself, it's a plus, not a minus. Our frames do.

TERMS AVAILABLE
PRESCRIPTION OPTICAL
FIVE LOCATIONS

Alvarez-Welch Medical Report

By DR. WILLIAM WELCH

Whether you are right-handed, left-handed, or use both hands interchangeably is not important in living a full life, but it has always troubled us when we are not sure what nature intended in a given situation, as in the early days of childhood and sometimes as adults.

With children it has been postulated that forcing a left-handed child to write with his (or her) right hand can cause emotional disturbance. And with older persons, it may be important to know when it is difficult to determine which portion of the brain has been involved in a stroke.

In a right-handed person, when a blood vessel is obstructed in the left side of the brain during a stroke, there is usually a paralysis of the right arm and leg, and this will be associated with various types of aphasia, which is the inability to find the words one wants to use or sometimes an inability to form words at all.

This is because the centre in the brain that controls normal speech is usually in the left half of the brain of right-handed people.

When a right-handed person has a stroke involving the right side of the brain, the left arm and leg may be weak or paralyzed, but usually speech is not impaired too much or there is a minor degree of slurring, called dysarthia, because of the weakness of the jaw and mouth muscles.

In a recent communication to the New England Journal of Medicine, Dr. I. Bilji Syed of Springfield, Mass., reported that his seven-year-old son, Mubin Isaac, himself left-handed, has discovered a simple test that will quickly tell you whether you are right-handed or left-handed.

He described the test as follows: "If a person forms a pair by joining the second finger (forefinger) and the third finger (middle finger), and another pair by joining the fourth finger (ring finger) and the fifth finger (little finger) and stretches the pairs as far away a spossible from each other, the space between the two pairs will be larger in the left hand than in the right hand in a right-handed person and vice versa. Hence a left -handed person will be able to stretch much further away from each other the above said pairs of fingers in his right hand than those in his left hand."

In order to subsfantiate his young son's perceptive observation, Dr. Syed tested 25 persons without knowing in advance whether they were right-handed or left-handed. His results showed that right-handed persons could indeed stretch the paired fingers of the left hand wider than those of the right hand.

When there is no difference between the two hands, the subject tends to be right-handed, but uses both hands at work and has good coordination of both hands, for example, pianists and typists. And he showed that the wider the difference in right-hand stretch as compared with left, the greater the certainty is of left-handedness.

He reported that the test failed in three instances. In these, the test predicted the subjects to be right-handed, but they claimed to be left-handed. One interesting observation in two who were in fact left-handed was that they were unable to pair the fingers of the right hand.

Another interesting observation was that if all the fingers of each hand are widely stretched apart, the test loses its specificity and no valid predictions can be made.

I have tried the test on myself and on eight or 10 others, and it is surprising how accurate it seems to be so far, even without measuring the distances with calipers or working out the percentage difference as Dr. Syed did.

milady's

TOTAL LOOK IN BEAUTY
- Figure Contouring
- Permanent Eyelashes
- Manicures and Pedicures
- Complete Hair Care
- Facials and Makeup
- Zasmin Cosmetics
- Eyebrow Arching
- Leg Waxing
- Nail Coatings for Nail Biters
- NO CONTRACTS EVER

Hours. 9 to 5 Daily
Evenings by Appointment Only
1006 BLANSHARD
385-3389

SCHOOL OPENING-SEPT. 3

Greater Victoria School District (No. 61)

Students report at these times:

Elementary Schools

All students are to report at 9:00 a.m.

G. R. Pearkes Clinic — Grade 1-10 Registration hours 9 to 11

Junior Secondary Schools

Arbutus Junior Secondary	Grade 8	9:00 a.m.
	Grade 9	10:00 a.m.
	Grade 10	11:00 a.m.
Cedar Hill Junior Secondary	Grade 8	9:00 a.m.
	Grade 9	10:00 a.m.
	Grade 10	11:00 a.m.
Central Junior Secondary	Grade 8	9:00 a.m.
	Grade 9	11:00 a.m.
	Grade 10	1:00 p.m.
Colquitz Junior Secondary	Grade 8	9:00 a.m.
	Grade 9	10:00 a.m.
	Grade 10	11:00 a.m.
Dean Heights Junior Secondary	All grades	9 a.m.
Highrock Junior Secondary	All grades	10:00 a.m. (Report to homeroom for full day session)
Lansdowne Junior Secondary	Grade 8	9:00 a.m.
	Grade 9	10:00 a.m.
	Grade 10	11:00 a.m.
Oak Bay Junior Secondary	Grade 8	9:00 a.m.
	Grade 9	10:00 a.m.
	Grade 10	11:00 a.m.
Shoreline Junior Secondary (Classes will be in session full day)	Grade 8	9:00 a.m.
	Grade 9	9:30 a.m.
	Grade 10	10:00 a.m.
S. J. Willis Junior Secondary	Grade 8 and Occupational 1	9:00 a.m.
	Grade 9 and Occupational 2	10:00 a.m.
	Grade 10 and Occupational 3	11:00 a.m.
	New Canadians	11:00 a.m.

Junior-Senior

Reynolds Junior-Senior Secondary School
8:45 a.m. — Divisions: 2, 3, 7, 10, 12, 17, 18, 23, 25, 27, 30, 32 and 34
10:30 a.m. — Divisions: 1, 5, 6, 9, 13, 15, 16, 20, 22, 29 and 31
1:15 p.m. — Divisions: 4, 8, 11, 14, 19, 21, 24, 26, 28 and 33

Senior Secondary Schools

Esquimalt Secondary	Grade 10	9:30 a.m.
	Grade 11	10:00 a.m.
	Grade 12	11:00 a.m.
Mt. Douglas Secondary	Grade 11	9:00 a.m.
	Grade 12	10:00 a.m.
Oak Bay Secondary	Grade 10 and 11	9:00 a.m. (gymnasium)
	Grade 12	10:00 a.m. (gymnasium)
Spectrum Community School (Mount View buildings) All students report at 9:00 a.m.		
Victoria High School	Grades 10 and 11	9:00 a.m.
	Grade 12	10:00 a.m.

For other information, contact the Greater Victoria School Board Office, 592-1211.

In Our 71st Year
Saba Bros Limited
1130 Douglas St.
Phone 384-0561

Artistic

The Locket . . . and old fashioned idea for today's woman.

Bigger, bolder, even more beautiful. Old fashioned pocket watch design . . . a perfectly charming way to keep and show two treasured pictures. Yours in antiqued gold or silver tones. Reg. 5.00

Special 4.00

Jewellery, Saba's Downtown, Brentwood, Park Royal, and Victoria

CHARGEX
CHARGE IT!
New accounts opened in minutes
master charge

CORPORATION OF THE DISTRICT OF SAANICH — INCORPORATED A.D. 1906

SAANICH RECREATION DEPARTMENT

GORDON HEAD REC. CENTRE
1744 Feltham Road
477-1841

CEDAR HILL COMMUNITY CENTRE
3220 Cedar Hill Rd.
384-4148

Register at the Facility where the activity will take place.

FALL PROGRAM

SEPTEMBER 16TH TO DECEMBER 19TH, 1974

Please Register Early! SEPT. 5th to SEPT. 12th from 10 a.m. to 4 p.m. DAILY

CEDAR HILL COMMUNITY CENTRE

MONDAY, Sept. 16-Dec. 16
PLAYTIME (1-3 years) 9:30 to 11:30 a.m. — $10
GIRLS' GYMNASTICS (7-9 years) 3:30-4:30 p.m. — $12
GIRLS' GYMNASTICS (10-12 years) 4:30-5:30 p.m. — $12
BALLET Cec. Grade 1 in Figure Skaters, 4:00-5:00 p.m. Cec. Grade 2 for Figure Skaters, 5:00-6:00 p.m. Cec. Grade 3, 4, & up Senior, 6:00-7:00 p.m. — $12
TEEN BADMINTON 6:00-7:50 p.m. — $5
ADULT BADMINTON 7:30-9:00 p.m. — $6
CERAMICS (Adults) 7:30-9:30 p.m. — $12

TUESDAY (Sept. 17-Dec. 17)
14 Sessions $14.00 unless otherwise indicated.
PLAYTIME (1-3 years) 9:30-11:30 a.m. — $12.00
SR. CITIZENS' CERAMICS 10:00-12:00 a.m.
CARPET BOWLING (Sept. 10-Dec. 17) — 25¢
BRIDGE OR WHIST 1:00-3:30 (Sept. 10-Dec. 17) — 25¢
BOYS' FLOOR HOCKEY 3:45-5:00 Pay as you play — 25¢
BOYS' GYMNASTICS (6-12 years) 5:30-6:30 p.m.
ADULT BADMINTON 7:30-9:00 p.m.
ADULT POTTERY 7:00-9:00 p.m. Sept. 17-Oct. 22, Oct. 29-Nov. 26, 6 Sessions — $12.00

WEDNESDAY (Sept. 18-Dec. 18)
14 Sessions $14.00 unless otherwise indicated.
YOGA 9:30-10:30 a.m., 10:30-11:30 a.m.
OFF LOOM WEAVING (Beg.) Sept. 18-Oct. 9, 10:00-11:30 a.m. (4 Sessions) — $6.00
CROCHET 4 Sessions, Oct. 16-Nov. 6, 10:00-11:30 a.m. — $6.00
INKLE WEAVING 4 Sessions, Nov. 13-Dec. 4, 10:00-11:30 a.m. — $6.00
PALETTE KNIFE PAINTING (Beg.) 1:30-3:30 p.m. — $20.00
GIRLS' MODERN RHYTHMIC GYMNASTICS (9-14 years) 3:30-4:30
TAP AND ACROBATIC (Jr. Beg.) 3:45-4:45 p.m. (Int.) 4:45-5:45 p.m.
SMOCKING (Sept. 18-Oct. 9) 4 Sessions, 7:00-8:30 p.m. — $6.00
CROCHETING 4 Sessions, Oct. 16-Nov. 6, 7:00-8:30 p.m. — $6.00
BATIK 3 Sessions, Nov. 13-Nov. 27, 7:00-8:30 p.m. — $6.00
LADIES' MODERN RHYTHMIC GYMNASTICS 7:30-8:30 p.m.
CERAMICS (Adults) 7:30-9:30 p.m.
MIXED VOLLEYBALL 8:45-10:00 p.m. Pay as you play — 50¢

THURSDAY (Sept. 19-Dec. 19)
14 Sessions $14.00 unless otherwise indicated.
PALETTE KNIFE PAINTING (Level 2) 9:30-11:30 a.m.
WOMEN'S FITNESS 10:00-10:45 a.m.
CARPET BOWLING 10:00-12 noon Pay as you play — 25¢
OPEN BADMINTON Sept. 12, 1:00-3:30 p.m. Pay as you play — 50¢
BALLET (Beginners 6-7 years) 3:30-4:30 p.m. (Beginners 8 years and up) 4:30-5:30 p.m. (Cec. Grade 1 and 2, 7-8 years) 5:30-6:30 p.m.
JR. BADMINTON 4:30-6:00 p.m. — $6.00
GIRLS' FLOOR HOCKEY 6:15-7:15 p.m. Pay as you play — 25¢
TEEN ACTIVITY NIGHT 7:30-9:30 p.m. Pay as you play — 25¢
TEENS' POTTERY (14-18 years) Oct. 31-Dec. 5, 7:00-9:00 p.m. — 6 Sessions — $12.00

FRIDAY (Sept. 20-Dec. 20)
Playtime (1-3 years) 9:30-11:30 a.m. 14 Sessions — $12.00

SATURDAY
6 Sessions $12.00
CHILDREN'S POTTERY (9-14 years) Sept. 21-Oct. 26, 10:00-11:00 a.m.
CHILDREN'S POTTERY (7-9 years) Sept. 21-Oct. 26, 11:00-12:00 a.m.
CHILDREN'S POTTERY (9-14 years) Nov. 2-Dec. 7, 10:00-11:00 a.m.
CHILDREN'S POTTERY (7-9 years) Nov. 2-Dec. 7, 11:00-12:00 a.m.

SUNDAY
FAMILY ACTIVITY Sept. 22-Dec. 15, 12:00-5:00 p.m.
FAMILY ACTIVITY Sept. 22-Dec. 15, 7:00-9:00 p.m.

FURTHER INFORMATION MONDAY TO FRIDAY
10:00 a.m.-4:00 p.m., 384-4148

GORDON HEAD RECREATIONAL CENTRE

MONDAY—Courses commence Sept. 16 to Dec. 16, 12 Sessions $12.00
TRIM AND SWIM—Advanced 1:00-1:45 p.m.
CREATIVE DANCE 1:45-2:30 p.m. Pre-school 4 to 6 years
CREATIVE DANCE 2:30-3:15 p.m. Pre-school 4 to 6 years
TAP AND ACROBATIC 3:30-4:30 p.m. Experience 1 year, 5-7 years
TAP AND ACROBATIC 4:30-5:30 p.m. Semi-advanced, 7-10 years
TAP AND ACROBATIC 5:30-6:30 p.m. Advanced 10 years and up
TAP DANCE 6:30-7:15 p.m. 2 Years experience, 7-12 years
CREATIVE JAZZ FOR TEENS 8:00-9:00 p.m. 13-16 years
DISCOVER MUSIC THROUGH MOVEMENT 9:00-10:00 p.m. Ladies
HATHA YOGA—Beginners 7:00-8:00 p.m.
HATHA YOGA—Intermediate 8:00-9:15 p.m.

The following course will commence Sept. 16—Dec. 16—12 Sessions $10.00
PUPPETRY 10:00-11:00 a.m. Sock, Button and Puppet Stick—Pre-school 4-6 years

TUESDAY—Courses commence Sept. 17 to Dec. 17—14 Sessions $14.00
BALLET 3:30-4:30 p.m. Beginners 6-7 years
BALLET 4:30-5:30 p.m. Cecchetti Standard No. 1, 7-8 years
BALLET 5:30-6:30 p.m. Cecchetti Standard No. 2, 8-9 years
BALLET 6:30-7:30 p.m. Cecchetti Standard No. 1 and No. 2, 9 and up
HATHA YOGA 1:00-2:00 p.m. Beginners
HATHA YOGA 7:00-8:15 p.m. Intermediate

The following course will commence Sept. 17 to Dec. 3—12 Sessions for $18.00.
BALLROOM DANCING 8:00-9:30 p.m. Improvers

WEDNESDAY—Courses commence Sept. 18-Dec. 18. 14 Sessions $14.00.
BATON TWIRLING 4:00-5:00 p.m. 6-12 years. Sept. 18-Dec. 4, 12 Sessions $12.00
TRIM AND SWIM 9:15-10:00 a.m.—INTERMEDIATE
10:00-10:45 a.m.—INTERMEDIATE
10:45-11:30 a.m.—BEGINNERS

The following courses will commence Sept. 18-Dec. 4.
CREATIVE DRAMA 3:30-4:15 p.m. 7-8 years—12 Sessions — $12.00
CREATIVE DRAMA 4:30-5:15 p.m. 9-10 years—12 Sessions — $12.00
BALLROOM DANCING 7:30-10:30 p.m. 12 Sessions — $18.00

THURSDAY—Courses commence Sept. 19 to Dec. 19. 14 Sessions for $14.00
PRE-SCHOOL DANCE 9:15-10:00 a.m. 4-6 years
CREATIVE DANCE 10:00-11:30 a.m. Ladies
HIGHLAND DANCE 4:00-4:45 p.m. 6-7 years
HIGHLAND DANCE 4:45-5:30 p.m. 8-9 years
TRIM AND SWIM 7:00-7:45 p.m. and 7:45-8:30 p.m. Ladies
MEN'S FITNESS 8:30-9:15 p.m.
HATHA YOGA 9:30-10:30 a.m. Beginners
HATHA YOGA 10:30-11:45 a.m. Intermediate
PUPPETRY 3:30-5:00 p.m. 7-11 years

The following courses commence Sept. 12 until January 30, 1975. 4 Sessions of 1½ hours for $6.00.
CROCHET 10:00-11:30 a.m. Ladies, Sept. 12, 19, 26 and Oct. 3
ENGLISH SMOCKING 9:00-11:30 a.m. Oct. 10, 17, 24 and 31
OFF-LOOM WEAVING 10:00-11:30 a.m. Nov. 7, 14, 21 and 28
STRING ART 10:00-11:30 a.m. Jan. 9, 16, 23 and 30

FRIDAY—Sept. 20-Dec. 20—14 Sessions $20.00.
PALETTE KNIFE PAINTING 9:30-11:30 a.m. Adults

SATURDAY — Sept. 21-Dec. 21 — 14 Sessions $15.00.
CHILDREN'S ART PAINTING, 9:30-11:30 a.m.
SKETCHING AND SCULPTURE 7-10 years

MINI-COURSES AVAILABLE AT BOTH CENTRES

Brochures available at the centre where activity takes place.